

Beatles - P.S. I Love You

♩ = 132,000137
PsmPlayer V3.80

8

Perc. J. Gtr. Kora E. Bass

10

Perc. J. Gtr. Kora E. Bass

12

Perc. J. Gtr. Kora E. Bass

14

Perc. J. Gtr. Kora E. Bass

16

Perc. J. Gtr. Kora E. Bass

18

Perc. J. Gtr. Kora E. Bass

20

Perc.

J. Gtr.

Kora

E. Bass

22

Perc.

J. Gtr.

Kora

E. Bass

24

Perc.

J. Gtr.

Kora

E. Bass

26

Perc. J. Gtr. Kora E. Bass

28

Perc. J. Gtr. Kora E. Bass

30

Perc. J. Gtr. Kora E. Bass

32

Perc.

J. Gtr.

Kora

E. Bass

34

Perc.

J. Gtr.

Kora

E. Bass

36

Perc.

J. Gtr.

Kora

E. Bass

38

Perc. J. Gtr. Kora E. Bass

40

Perc. J. Gtr. Kora E. Bass

42

Perc. J. Gtr. Kora E. Bass

44

Perc. J. Gtr. Kora E. Bass

46

Perc. J. Gtr. Kora E. Bass

48

Perc. J. Gtr. Kora E. Bass

50

Perc. J. Gtr. Kora E. Bass

52

Perc. J. Gtr. Kora E. Bass

55

Perc. J. Gtr. Kora E. Bass

57

Perc. J. Gtr. Kora E. Bass

59

Perc. J. Gtr. Kora E. Bass

61

Perc. J. Gtr. Kora E. Bass

63

Perc.

J. Gtr.

Kora

E. Bass

66

Perc.

J. Gtr.

Kora

E. Bass

Beatles - P.S. I Love You

Percussion

♩ = 132,000137
PsmPlayer V3.80

5

Measures 5-8 of the percussion part, continuing the drum pattern and bass line from the previous system.

9

Measures 9-12 of the percussion part, continuing the drum pattern and bass line.

13

Measures 13-16 of the percussion part, continuing the drum pattern and bass line.

17

Measures 17-20 of the percussion part, continuing the drum pattern and bass line.

21

Measures 21-24 of the percussion part, continuing the drum pattern and bass line.

25

Measures 25-28 of the percussion part, continuing the drum pattern and bass line.

29

Measures 29-32 of the percussion part, continuing the drum pattern and bass line.

33

Measures 33-36 of the percussion part, continuing the drum pattern and bass line.

37

Measures 37-40 of the percussion part, continuing the drum pattern and bass line.

V.S.

41

45

49

53

57

61

65

♩ = 132,000137

6

12

17

23

28

34

40

45

51

57

62

66

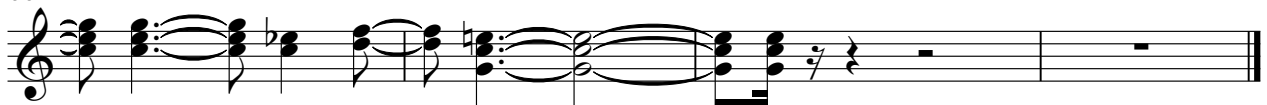

Beatles - P.S. I Love You

Kora

♩ = 132,000137

4

8

11

14

17

20

24

27

30

V.S.

33

37

40

43

46

49

52

56

60

63

66

♩ = 132,000137

6

10

14

18

22

26

30

34

38

V.S.

42

46

50

54

58

62

66

