

solo - Une Larme Sur Ton Visage

♩ = 96,000000

The bottom section includes:

The tempo marking '♩ = 96,000000' is repeated at the beginning of the top section and the bottom section.

4

Alto sax
Drums
Mute gtr
Acou bass
El org 2
Viola
Strings

7

Alto sax
Drums
Mute gtr
Acou bass
El org 2

10

Alto sax
Drums
Mute gtr
Acou bass
Choirs ah
El org 2

13

Alto sax
Drums
Mute gtr
Acou bass
Choirs ah
El org 2
Viola
Strings

16

Alto sax

Drums

Mute gtr

Acou bass

Choirs ah

El org 2

Viola

Strings

19

Alto sax

Drums

Mute gtr

Acou bass

Choirs ah

El org 2

Viola

Strings

22

Alto sax
Drums
Mute gtr
Acou bass
El org 2
Viola
Cello
Strings

25

Alto sax
Drums
Mute gtr
Acou bass
Viola
Cello
Strings

28

Alto sax

Drums

Mute gtr

Acou bass

Viola

Cello

Strings

31

Alto sax

Drums

Mute gtr

Acou bass

Choirs ah

El org 2

Viola

Cello

Strings

34

Alto sax
Drums
Mute gtr
Acou bass
Choirs ah
El org 2
Viola
Strings

37

Alto sax
Drums
Mute gtr
Acou bass
Choirs ah
El org 2
Viola
Strings

40

Drums

Mute gtr

Acou bass

El org 2

Viola

Cello

Strings

43

Drums

Mute gtr

Acou bass

El org 2

Viola

Cello

Strings

46

50

Alto sax

Drums

Mute gtr

Acou bass

Choirs ah

El org 2

Viola

Strings

53

Alto sax

Drums

Mute gtr

Acou bass

Choirs ah

El org 2

Viola

Strings

56

- Drums:** Rhythmic accompaniment with a steady bass drum and snare pattern.
- Choirs ah:** Vocal line with a few notes and rests.
- El org 2:** Organ part with chords and rests.
- Viola:** Part with a few notes and rests.
- Cello:** Part with a few notes and rests.
- Strings:** Part with a few notes and rests.

59

Alto sax
Drums
Mute gtr
Acou bass
Viola
Cello
Strings

62

Alto sax
Drums
Mute gtr
Acou bass
Viola
Cello
Strings

65

Alto sax

Drums

Mute gtr

Acou bass

Choirs ah

El org 2

Viola

Cello

Strings

68

Alto sax
Drums
Mute gtr
Acou bass
Choirs ah
El org 2
Viola
Strings

71

Alto sax
Drums
Mute gtr
Acou bass
Choirs ah
El org 2
Viola
Strings

74

Alto sax
Drums
Mute gtr
Acou bass
Viola
Strings

76

Alto sax
Drums
Mute gtr
Acou bass
Viola

solo - Une Larme Sur Ton Visage

Alto sax

♩ = 96,000000

4

8

13

17

22

27

31

35

38

8

48

52

57

61

65

69

73

solo - Une Larme Sur Ton Visage

Drums

♩ = 96,000000

6

10

14

18

22

26

30

34

38

V.S.

42

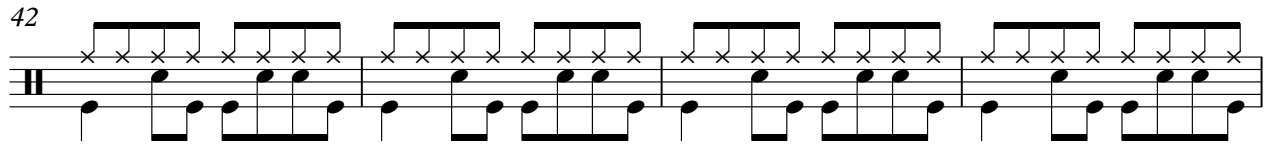

46

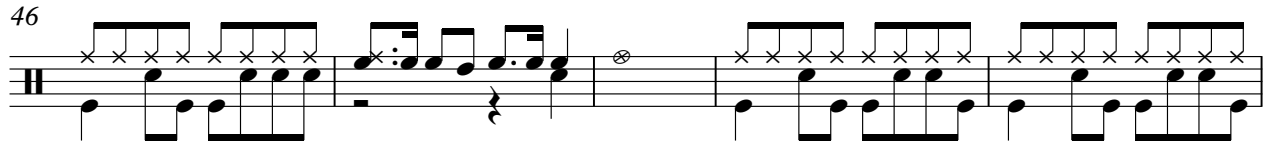

51

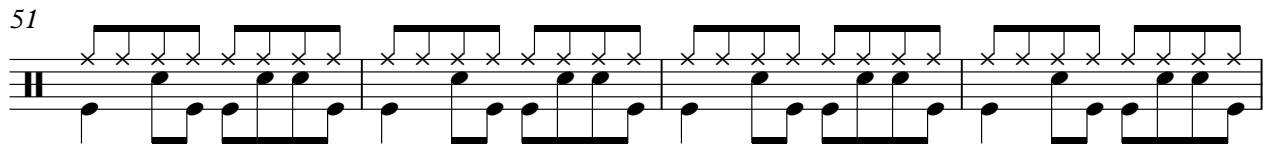

55

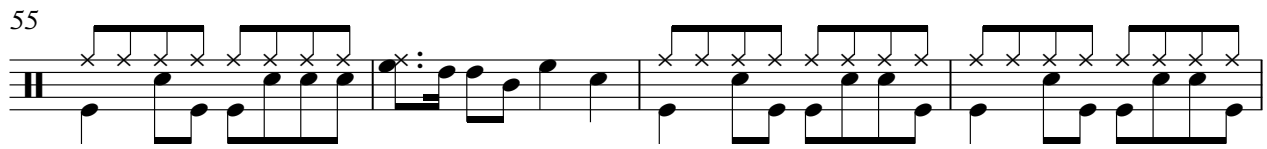

59

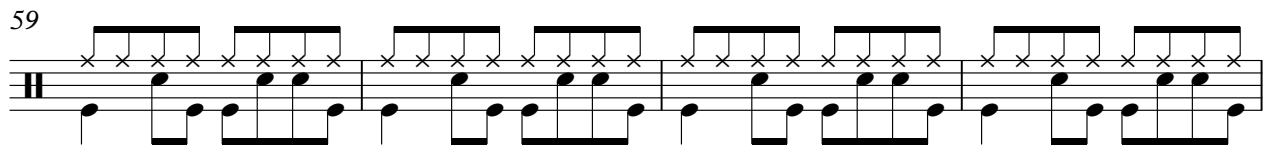

63

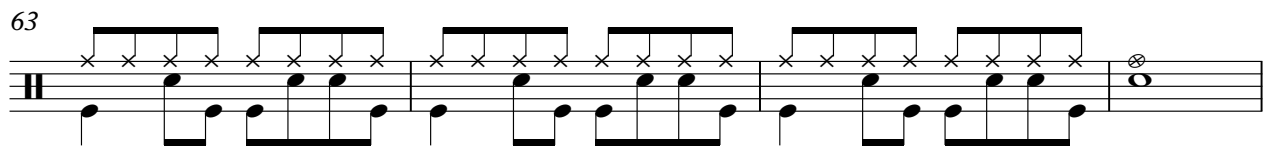

67

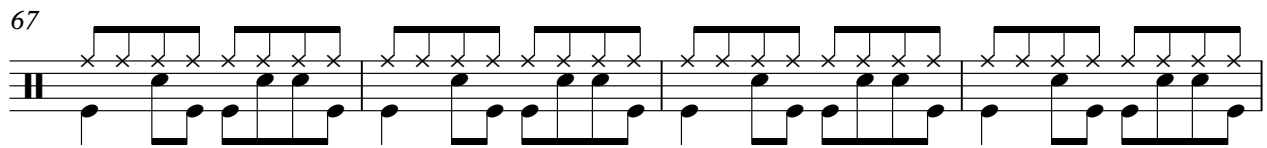

71

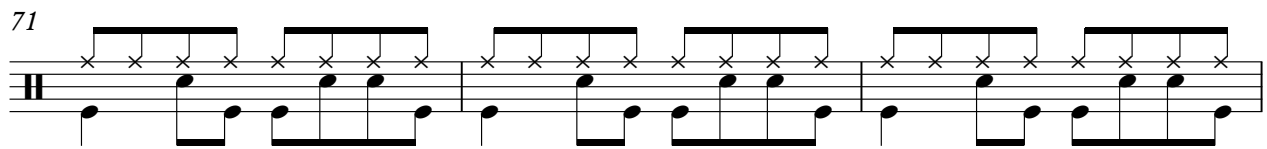

74

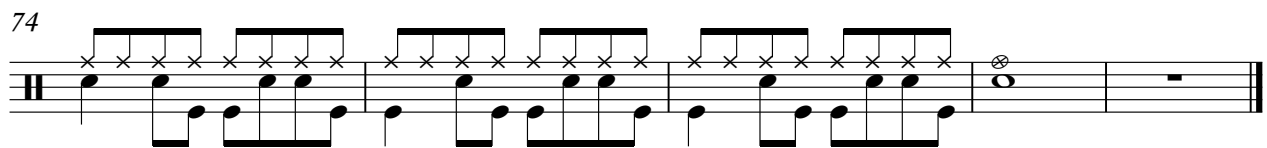

solo - Une Larme Sur Ton Visage

Mute gtr

♩ = 96,000000

V.S.

41

45

49

53

57

61

65

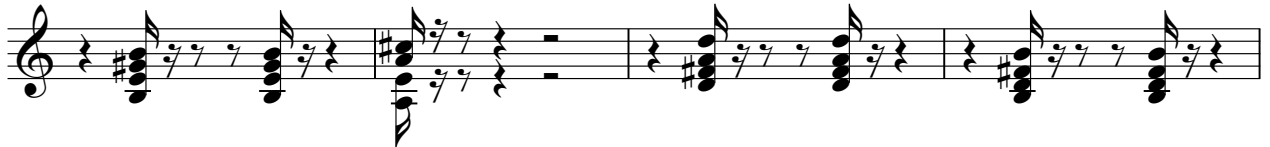

69

73

76

45

50

54

59

64

69

73

76

Choirs ah

solo - Une Larme Sur Ton Visage

♩ = 96,000000

9

16

22

10

38

9

53

10

68

5

49

56

70

Viola

solo - Une Larme Sur Ton Visage

♩ = 96,000000

2

Viola

49

56

62

67

73

Cello

solo - Une Larme Sur Ton Visage

♩ = 96,000000

22

28

8

41

48

10

63

12

solo - Une Larme Sur Ton Visage

Strings

♩ = 96,000000

2

54

Strings

61

65

69

73

4