

# Sonny Boy Williamson li` - Don`T Start Me To Talkin`

♩ = 115,000031

Harmonica

Harmonica

Percussion

Jazz Guitar

Jazz Guitar

Electric Guitar

Acoustic Bass

Solo

7

6

3

Harm.

Perc.

J. Gtr.

J. Gtr.

E. Gtr.

A. Bass

Solo

3

3

3

3

9

3

Harm.

Perc.

J. Gtr.

J. Gtr.

E. Gtr.

A. Bass

Solo

3

11

Harm.

Perc.

J. Gtr.

J. Gtr.

E. Gtr.

A. Bass

Solo

13

Harm.

Perc.

J. Gtr.

J. Gtr.

E. Gtr.

A. Bass

Solo

15

Harm.

Harm.

Perc.

J. Gtr.

J. Gtr.

E. Gtr.

A. Bass

Solo

17

Harm.

Harm.

Perc.

J. Gtr.

J. Gtr.

E. Gtr.

A. Bass

Solo

19

Harm.

Perc.

J. Gtr.

J. Gtr.

E. Gtr.

A. Bass

Solo

21

Harm. Perc. J. Gtr. J. Gtr. E. Gtr. A. Bass Solo

23

Harm. Perc. J. Gtr. J. Gtr. E. Gtr. A. Bass Solo

25

Harm.

Perc.

J. Gtr.

J. Gtr.

E. Gtr.

A. Bass

Solo

27

Harm.

Harm.

Perc.

J. Gtr.

J. Gtr.

E. Gtr.

A. Bass

Solo

29

Harm.

Harm.

Perc.

J. Gtr.

J. Gtr.

E. Gtr.

A. Bass

Solo

35

Harm.

Perc.

J. Gtr.

J. Gtr.

E. Gtr.

A. Bass

Solo

37

Harm.

Perc.

J. Gtr.

J. Gtr.

E. Gtr.

A. Bass

Solo

39

Harm.

Perc.

J. Gtr.

J. Gtr.

E. Gtr.

A. Bass

Solo

41

Harm.

Perc.

J. Gtr.

J. Gtr.

E. Gtr.

A. Bass

Solo

43

Harm.

Perc.

J. Gtr.

J. Gtr.

E. Gtr.

A. Bass

Solo

45

Harm.

Harm.

Perc.

J. Gtr.

J. Gtr.

E. Gtr.

A. Bass

Solo

47

Harm.

Perc.

J. Gtr.

J. Gtr.

E. Gtr.

A. Bass

Solo

49

Harm.

Perc.

J. Gtr.

J. Gtr.

E. Gtr.

A. Bass

Solo

51

51

Harm.

Perc.

J. Gtr.

J. Gtr.

E. Gtr.

A. Bass

Solo

53

53

Harm.

Perc.

J. Gtr.

J. Gtr.

E. Gtr.

A. Bass

Solo

55

Harm.

Harm.

Perc.

J. Gtr.

J. Gtr.

E. Gtr.

A. Bass

Solo

57

Harm.

Harm.

Perc.

J. Gtr.

J. Gtr.

E. Gtr.

A. Bass

Solo

3

6

6

6

6

3

3

63

Harm.

Perc.

J. Gtr.

J. Gtr.

E. Gtr.

A. Bass

Solo

6 6 6 6 3

64

Harm.

Perc.

J. Gtr.

J. Gtr.

E. Gtr.

A. Bass

Solo

6 6 6 6

65

Harm.

Perc.

J. Gtr.

J. Gtr.

E. Gtr.

A. Bass

Solo

66

Harm.

Perc.

J. Gtr.

J. Gtr.

E. Gtr.

A. Bass

Solo

68

Harm.

Perc.

J. Gtr.

J. Gtr.

E. Gtr.

A. Bass

Solo

70

Harm.

Perc.

J. Gtr.

J. Gtr.

E. Gtr.

A. Bass

Solo

72

Harm.

Perc.

J. Gtr.

J. Gtr.

E. Gtr.

A. Bass

Solo

3

6

73

Harm.

Perc.

J. Gtr.

J. Gtr.

E. Gtr.

A. Bass

Solo

Harmonica

Sonny Boy Williamson li` - Don`T Start Me To Talkin`

♩ = 115,000031

4

3

3

6

8

3

3

11

15

3

6

19

3

23

3

27

3

3

30

13

Harmonica

Sonny Boy Williamson li` - Don`T Start Me To Talkin`

♩ = 115,000031

6 10 3 10

28 6 3 2

34 3 3 3 3

38 3 3 3 3

41 3 3 3

44 10

56

61

65

69

72

# Sonny Boy Williamson li` - Don`T Start Me To Talkin`

## Percussion

♩ = 115,000031

5

8

11

14

17

20

23

26

29

V.S.

Percussion

32

35

39

43

46

49

52

55

58

61

Percussion

3

63

65

66

70

72

♩ = 115,000031

4

7

10

14

17

20

23

26

29

32

35

38

41

45

48

51

54

58

61

65

69

72

♩ = 115,000031

5

10

13

17

20

24

27

30

34

V.S.

37

40

43

47

52

55

58

62

66

69

71

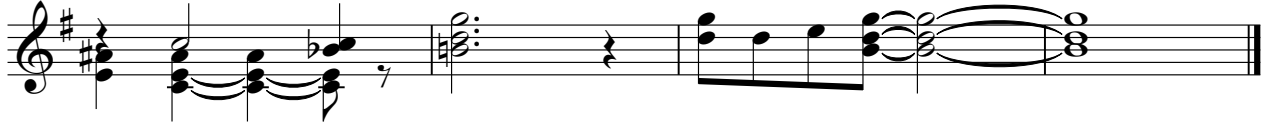

Electric Guitar

Sonny Boy Williamson li` - Don`T Start Me To Talkin`

♩ = 115,000031

5

10

13

17

20

24

27

30

34

V.S.

37

40

43

47

52

55

58

62

66

69

71

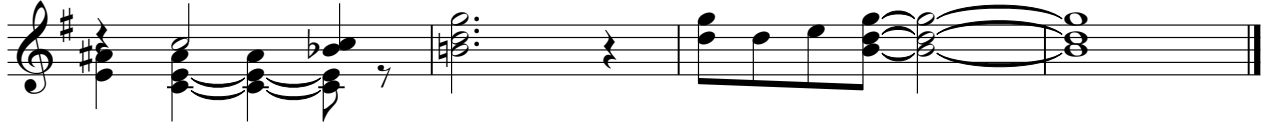

Acoustic Bass

Sonny Boy Williamson li` - Don`T Start Me To Talkin`

♩ = 115,000031

7

12

18

23

28

34

40

46

51

V.S.

2

## Acoustic Bass

56

# Sonny Boy Williamson li` - Don`T Start Me To Talkin`

Solo

♩ = 115,000031

4

7

10

13

15

17

20

23

27

V.S.

