

Sophie B Hawkins - As I Lay Me Down

♩ = 84,000671

MELODY

DRUMS

HARP

TAIKO

STEEL GTR

NYLON GTR

MUTED GTR

ORGAN 2

SYNVOX

E.PIANO 2

SLOWSTRING

VOICE OOHS

♩ = 84,000671

4

MELODY

DRUMS

ORGAN 2

6

MELODY

DRUMS

ORGAN 2

SLOWSTRING

8

MELODY

DRUMS

ORGAN 2

SLOWSTRING

10

MELODY

DRUMS

ORGAN 2

12

MELODY

DRUMS

NYLON GTR

MUTED GTR

ORGAN 2

13

MELODY

DRUMS

NYLON GTR

MUTED GTR

ORGAN 2

14

MELODY

DRUMS

NYLON GTR

MUTED GTR

ORGAN 2

15

MELODY

DRUMS

NYLON GTR

MUTED GTR

ORGAN 2

16

MELODY

DRUMS

NYLON GTR

MUTED GTR

ORGAN 2

17

MELODY

DRUMS

NYLON GTR

MUTED GTR

ORGAN 2

18

MELODY

DRUMS

NYLON GTR

MUTED GTR

ORGAN 2

19

MELODY

DRUMS

NYLON GTR

MUTED GTR

ORGAN 2

20

MELODY

DRUMS

NYLON GTR

MUTED GTR

ORGAN 2

21

MELODY

DRUMS

TAIKO

MUTED GTR

ORGAN 2

22

MELODY

DRUMS

MUTED GTR

ORGAN 2

Detailed description of measures 22-23: The MELODY staff (treble clef) starts with a quarter note G4, followed by eighth notes A4, B4, and C5. A triplet of eighth notes (D5, E5, F5) is marked with a '3' and a slur. The DRUMS staff (drum clef) features a consistent eighth-note pattern with various drum sounds indicated by 'x' marks. The MUTED GTR staff (bass clef) plays a bass line with eighth notes: G2, F2, E2, D2, C2, B1, A1, G1. The ORGAN 2 staff (treble clef) plays a simple chord progression: a G major chord (G, B, D) in the first half and an F major chord (F, A, C) in the second half.

23

MELODY

DRUMS

TAIKO

MUTED GTR

ORGAN 2

Detailed description of measures 23-24: The MELODY staff (treble clef) starts with a quarter note G4, followed by eighth notes A4, B4, and C5. A triplet of eighth notes (D5, E5, F5) is marked with a '3' and a slur. The DRUMS staff (drum clef) features a consistent eighth-note pattern with various drum sounds indicated by 'x' marks. The TAIKO staff (bass clef) plays a simple bass line with eighth notes: G2, F2, E2, D2, C2, B1, A1, G1. The MUTED GTR staff (bass clef) plays a bass line with eighth notes: G2, F2, E2, D2, C2, B1, A1, G1. The ORGAN 2 staff (treble clef) plays a simple chord progression: a G major chord (G, B, D) in the first half and an F major chord (F, A, C) in the second half.

24

MELODY

DRUMS

MUTED GTR

ORGAN 2

25

MELODY

DRUMS

TAIKO

MUTED GTR

ORGAN 2

MELODY

DRUMS

MUTED GTR

ORGAN 2

MELODY

DRUMS

TAIKO

MUTED GTR

ORGAN 2

VOICE OOHS

28

MELODY

DRUMS

NYLON GTR

MUTED GTR

ORGAN 2

29

MELODY

DRUMS

NYLON GTR

MUTED GTR

ORGAN 2

VOICE OOHS

30

MELODY

DRUMS

NYLON GTR

MUTED GTR

ORGAN 2

31

MELODY

DRUMS

NYLON GTR

MUTED GTR

ORGAN 2

32

MELODY

DRUMS

NYLON GTR

MUTED GTR

ORGAN 2

VOICE OOHS

33

MELODY

DRUMS

NYLON GTR

MUTED GTR

ORGAN 2

VOICE OOHS

34

MELODY

DRUMS

NYLON GTR

MUTED GTR

ORGAN 2

35

MELODY

DRUMS

STEEL GTR

NYLON GTR

MUTED GTR

ORGAN 2

36

MELODY

DRUMS

STEEL GTR

NYLON GTR

MUTED GTR

ORGAN 2

37

MELODY

DRUMS

NYLON GTR

MUTED GTR

ORGAN 2

VOICE OOHs

38

MELODY

DRUMS

NYLON GTR

MUTED GTR

ORGAN 2

39

MELODY

DRUMS

NYLON GTR

MUTED GTR

ORGAN 2

40

MELODY

DRUMS

NYLON GTR

MUTED GTR

ORGAN 2

VOICE OOHS

41

MELODY

DRUMS

NYLON GTR

MUTED GTR

ORGAN 2

42

MELODY

DRUMS

NYLON GTR

MUTED GTR

ORGAN 2

43

MELODY

DRUMS

NYLON GTR

MUTED GTR

ORGAN 2

44

MELODY

DRUMS

HARP

NYLON GTR

MUTED GTR

ORGAN 2

SLOWSTRING

45

MELODY

DRUMS

HARP

MUTED GTR

ORGAN 2

SLOWSTRING

46

MELODY

DRUMS

HARP

MUTED GTR

ORGAN 2

SLOWSTRING

47

MELODY

DRUMS

HARP

MUTED GTR

ORGAN 2

SLOWSTRING

48

MELODY

DRUMS

HARP

MUTED GTR

ORGAN 2

SYNVOX

SLOWSTRING

49

MELODY

DRUMS

MUTED GTR

ORGAN 2

SYNVOX

SLOWSTRING

51

MELODY

DRUMS

NYLON GTR

MUTED GTR

ORGAN 2

52

MELODY

DRUMS

NYLON GTR

MUTED GTR

ORGAN 2

VOICE OOHS

53

MELODY

DRUMS

NYLON GTR

MUTED GTR

ORGAN 2

54

MELODY

DRUMS

NYLON GTR

MUTED GTR

ORGAN 2

E.PIANO 2

55

MELODY

DRUMS

NYLON GTR

MUTED GTR

ORGAN 2

E.PIANO 2

VOICE OOHS

56

MELODY

DRUMS

NYLON GTR

MUTED GTR

ORGAN 2

VOICE OOHS

57

MELODY

DRUMS

NYLON GTR

MUTED GTR

ORGAN 2

58

MELODY

DRUMS

NYLON GTR

MUTED GTR

ORGAN 2

E.PIANO 2

59

MELODY

DRUMS

NYLON GTR

MUTED GTR

ORGAN 2

E.PIANO 2

60

MELODY

DRUMS

NYLON GTR

MUTED GTR

ORGAN 2

VOICE OOHS

61

MELODY

DRUMS

NYLON GTR

MUTED GTR

ORGAN 2

62

MELODY

DRUMS

NYLON GTR

MUTED GTR

ORGAN 2

E.PIANO 2

63

MELODY

DRUMS

NYLON GTR

MUTED GTR

ORGAN 2

E.PIANO 2

VOICE OOHS

64

MELODY

DRUMS

NYLON GTR

MUTED GTR

ORGAN 2

65

MELODY

DRUMS

NYLON GTR

MUTED GTR

ORGAN 2

66

MELODY

DRUMS

NYLON GTR

MUTED GTR

ORGAN 2

E.PIANO 2

67

68

69

MELODY

DRUMS

NYLON GTR

MUTED GTR

ORGAN 2

70

MELODY

DRUMS

NYLON GTR

MUTED GTR

ORGAN 2

E.PIANO 2

71

MELODY

DRUMS

NYLON GTR

MUTED GTR

ORGAN 2

E.PIANO 2

VOICE OOHS

72

MELODY

DRUMS

NYLON GTR

MUTED GTR

ORGAN 2

VOICE OOHS

73

MELODY

DRUMS

NYLON GTR

MUTED GTR

ORGAN 2

74

MELODY

DRUMS

NYLON GTR

MUTED GTR

ORGAN 2

E.PIANO 2

75

MELODY

DRUMS

NYLON GTR

MUTED GTR

ORGAN 2

E.PIANO 2

76

MELODY

DRUMS

NYLON GTR

MUTED GTR

ORGAN 2

VOICE OOHS

77

MELODY

DRUMS

NYLON GTR

MUTED GTR

ORGAN 2

78

DRUMS

NYLON GTR

MUTED GTR

ORGAN 2

E.PIANO 2

DRUMS

NYLON GTR

MUTED GTR

ORGAN 2

E.PIANO 2

VOICE OOHS

80

MELODY

DRUMS

NYLON GTR

MUTED GTR

ORGAN 2

81

MELODY

DRUMS

NYLON GTR

MUTED GTR

ORGAN 2

82

DRUMS

NYLON GTR

MUTED GTR

ORGAN 2

83

MELODY

DRUMS

HARP

TAIKO

STEEL GTR

NYLON GTR

MUTED GTR

ORGAN 2

SYNVOX

E.PIANO 2

SLOWSTRING

VOICE OOHS

Sophie B Hawkins - As I Lay Me Down

MELODY

♩ = 84,000671

3

7

11

15

19

23

26

29

33

37

V.S.

41

45

48

52

56

60

64

69

72

75

MELODY

3

78

2

81

2 **2**

Sophie B Hawkins - As I Lay Me Down

DRUMS

♩ = 84,000671

V.S.

2

23 

25 

27 

29 

31 

33 

35 

37 

39 

41 

DRUMS

43

45

47

49

51

53

55

57

59

61

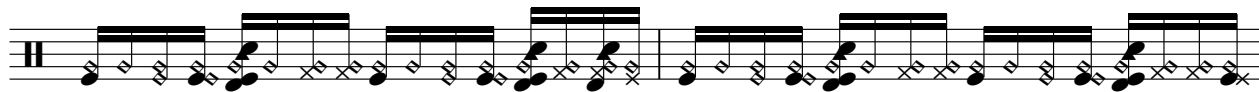

V.S.

63

65

67

69

71

73

75

77

79

81

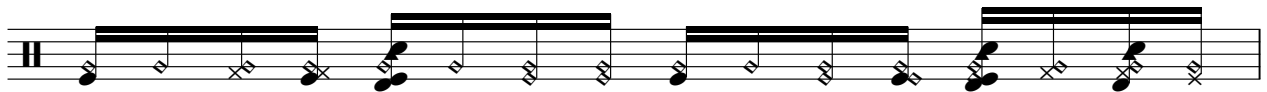

DRUMS

82

HARP

Sophie B Hawkins - As I Lay Me Down

♩ = 84,000671

42

45

47

49

35

2

TAIKO

Sophie B Hawkins - As I Lay Me Down

♩ = 84,000671

19

25

56

2

STEEL GTR

Sophie B Hawkins - As I Lay Me Down

♩ = 84,000671

33

3

3

36

47

2

♩ = 84,000671

10

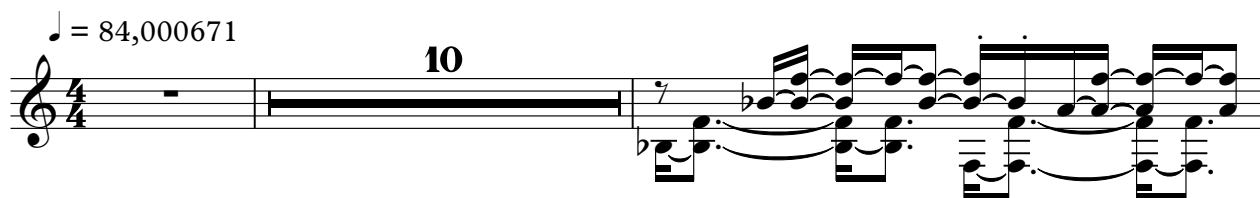

13

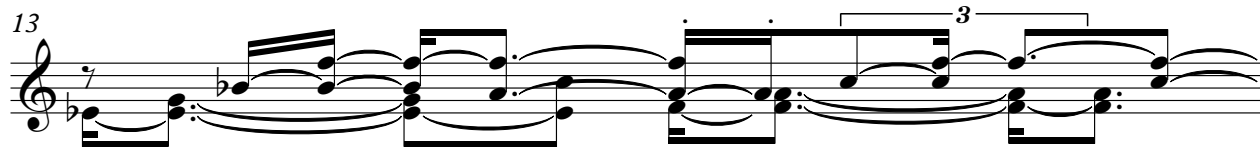

14

16

17

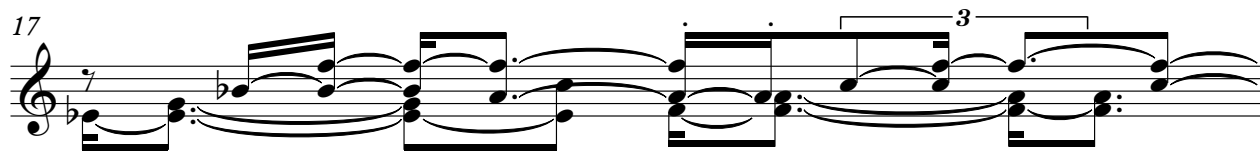

18

19

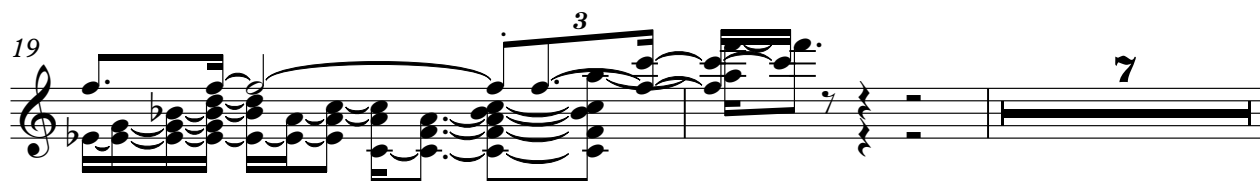

41

42

43

51

52

53

55

56

57

59

V.S.

NYLON GTR

73

75

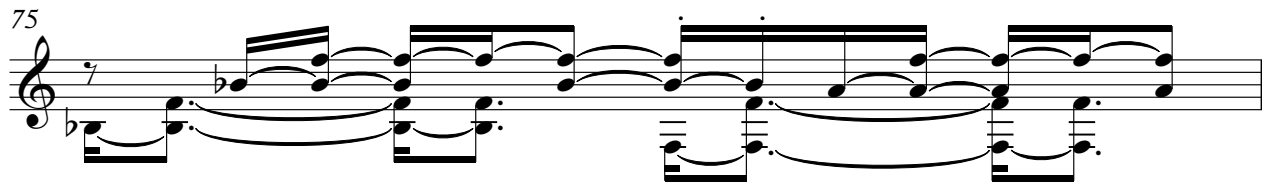

76

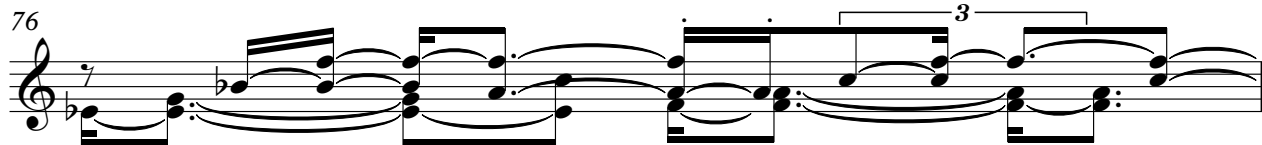

77

79

80

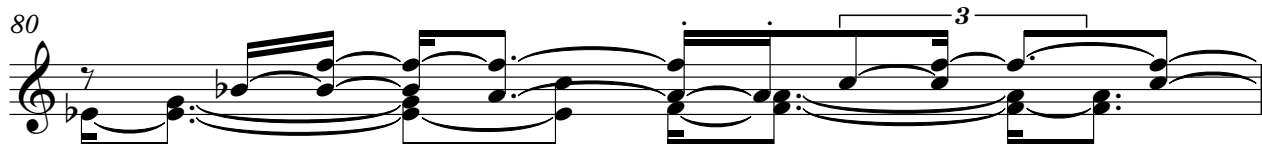

81

82

MUTED GTR

Sophie B Hawkins - As I Lay Me Down

♩ = 84,000671

10

16

21

25

29

32

35

38

41

45

V.S.

50

54

57

60

63

66

69

72

75

78

MUTED GTR

81

2

ORGAN 2

Sophie B Hawkins - As I Lay Me Down

♩ = 84,000671

9

15

21

27

33

39

45

V.S.

52

58

64

70

76

80

♩ = 84,000671

46

50

33 2

♩ = 84,000671

52 2

58

2

64

2 2

71

2 2

78

4 2

SLOWSTRING

Sophie B Hawkins - As I Lay Me Down

♩ = 84,000671

5 35

44

49

33 2

VOICE OOHS

Sophie B Hawkins - As I Lay Me Down

♩ = 84,000671

25

30

38

53

61

71

77
