

Soul Sister - The Way To Your Heart 1

♩ = 107,001465  
Saxophon

Saxophon

Flügelho  
Flügelhor

Flügelho

BD

BD

Snare

Snare

Toms

Toms

HiHatu

HiHatu

Vibrapho  
Vibraphon

Vibrapho

Gitarre

Gitarre

Acc.Bass

Acc.Bass

Ges.-Sim  
Ges.-Sim.

Ges.-Sim

Trompete

Trompete

Fl.,che

Fl.,che

DuDuDuDuD  
DuDuDuDuDu

DuDuDuD

♩ = 107,001465  
Strings

Strings

6

BD

Snare

HiHat

Gitarre

T	17	17	21	21	24	24	22	22	17	17	21	21
A	17	17	21	21	24	24	22	22	17	17	21	21
B	16	16	19	19	22	22	21	21	16	16	19	19

Acc. Bass

Ges.-Sim

Fl.,che

9

BD

Snare

HiHat

Gitarre

T	24	24	22	22	17	17	21	21	24	24	22	22
A	24	24	22	22	17	17	21	21	24	24	22	22
B	22	22	21	21	16	16	19	19	22	22	21	21

Acc. Bass

Ges.-Sim

Fl.,che

12

BD

Snare

HiHat

Gitarre

T	17	17	21	21	24	24	22	22	17	17	21	21
A	17	17	21	21	24	24	22	22	17	17	21	21
B	16	16	19	19	22	22	21	21	16	16	19	19

Acc. Bass

Ges.-Sim

Fl.,che

15

BD

Snare

HiHat

Gitarre

T	24	24	22	22	17	17	21	21	24	24	22	22
A	24	24	22	22	17	17	21	21	24	24	22	22
B	22	22	21	21	16	16	19	19	22	22	21	21

Acc. Bass

Ges.-Sim

Fl.,che

18

BD

Snare

HiHat

Gitarre

Acc. Bass

Ges.-Sim

Fl.,che

Fret numbers for Gitarre:  
Measure 18: T 17, A 17, B 16; T 17, A 17, B 16; T 21, A 21, B 19; T 21, A 21, B 19; T 24, A 24, B 22; T 24, A 24, B 22; T 22, A 22, B 21; T 22, A 22, B 21; T 17, A 17, B 16; T 17, A 17, B 16; T 21, A 21, B 19; T 21, A 21, B 19.

21

BD

Snare

HiHat

Gitarre

Acc. Bass

Ges.-Sim

Fl.,che

Fret numbers for Gitarre:  
Measure 21: T 24, A 24, B 22; T 24, A 24, B 22; T 22, A 22, B 21; T 22, A 22, B 21; T 21, A 21, B 19; T 21, A 21, B 19; T 21, A 21, B 19; T 21, A 21, B 19; T 22, A 22, B 21; T 22, A 22, B 21; T 22, A 22, B 21; T 22, A 22, B 21.

24

BD

Snare

HiHat

Vibrapho

Gitarre

T	22	22	22	22	19	19	19	15	18	17	17	21	21
A	24	24	24	24	21	21	21	17	17	17	17	21	21
B	21	21	21	21	19	19	19	17	16	16	16	19	19

Acc.Bass

Ges.-Sim

Fl.,che

27

BD

Snare

HiHat

Vibrapho

Gitarre

T	24	24	22	22	17	17	21	21	24	24	22	22
A	24	24	22	22	17	17	21	21	24	24	22	22
B	22	22	21	21	16	16	19	19	22	22	21	21

Acc.Bass

Ges.-Sim

Fl.,che

DuDuDuDu

30

BD

Snare

HiHat

Vibrapho

Gitarre

T	17	17	21	21	24	24	22	22	17	17	21	21
A	17	17	21	21	24	24	22	22	17	17	21	21
B	16	16	19	19	22	22	21	21	16	16	19	19

Acc.Bass

Ges.-Sim

Fl.,che

DuDuDuDu

33

BD

Snare

HiHat

Vibrapho

Gitarre

T	24	24	22	22	16	16	16	16	17	17	17	17
A	24	24	22	22	17	17	17	17	19	19	19	19
B	22	22	21	21	16	16	16	16	17	17	17	17

Acc.Bass

Ges.-Sim

Fl.,che

36

Saxophon

BD

Snare

HiHat

Vibraphon

Gitarre

Acc.Bass

Ges.-Sim

Trompete

Fl.,che

T	19	19	19	19	19	19	19	19	14	14	14	14
A	19	19	19	19	21	21	21	21	14	14	16	16
B	17	17	17	17	19	19	19	19	13	13	13	13

39

Saxophon

BD

Snare

HiHat

Vibraphon

Gitarre

Acc.Bass

Ges.-Sim

Trompete

Fl.,che

T	14	14	13	13	14	14	14	14	14	14	13	13
A	14	16	14	14	14	14	16	16	16	16	14	14
B	14	14	11	11	13	13	13	13	14	14	11	11

42

BD

Snare

HiHat

Vibrapho

Gitarre

T	14	14	12	12	14	14	14	14	14	14	14	14
A	14	14	14	14	16	16	16	16	14	14	14	14
B	13	13	13	13	14	14	14	14	13	13	13	13

Acc.Bass

Ges.-Sim

Fl.,che

45

BD

Snare

HiHat

Vibrapho

Gitarre

T	13	13	13	13	17	17	21	21	24	24	22	22
A	14	14	14	14	17	17	21	21	24	24	22	22
B	11	11	11	11	16	16	19	19	22	22	21	21

Acc.Bass

Ges.-Sim

Fl.,che

48

BD

Snare

HiHat

Vibrapho

Gitarre

T	17	17	21	21	24	24	22	22	17	17	21	21
A	17	17	21	21	24	24	22	22	17	17	21	21
B	16	16	19	19	22	22	21	21	16	16	19	19

Acc.Bass

Ges.-Sim

Fl.,che

51

BD

Snare

HiHat

Vibrapho

Gitarre

T	24	24	22	22	17	17	21	21	24	24	22	22
A	24	24	22	22	17	17	21	21	24	24	22	22
B	22	22	21	21	16	16	19	19	22	22	21	21

Acc.Bass

Ges.-Sim

Fl.,che

DuDuDuDu

54

BD  
Snare  
HiHat  
Gitarre  
Acc.Bass  
Ges.-Sim  
Fl.,che

57

Saxophon  
BD  
Snare  
HiHat  
Vibraphon  
Gitarre  
Acc.Bass  
Ges.-Sim  
Trompete  
Fl.,che

60

Saxophon

BD

Snare

HiHat

Vibraphon

Gitarre

Acc.Bass

Ges.-Sim

Trompete

Fl.,che

63

BD

Snare

HiHat

Vibraphon

Gitarre

Acc.Bass

Ges.-Sim

Fl.,che

66

BD

Snare

HiHat

Vibrapho

Gitarre

T	21	21	19	18	18	18	17	18	21	21	19	19
A	21	21	19	16	19	19	23	19	21	21	19	19
B	20	20	18		16	16	23	16	20	20	18	18

Acc.Bass

Ges.-Sim

Fl.,che

Strings

69

BD

Snare

HiHat

Vibrapho

Gitarre

T	18	18	16	16	21	21	19	19	18	18	18	18
A	21	19	18	16	21	21	19	19	19	19	19	19
B	21	16	16	16	20	20	18	18	16	16	18	18

Acc.Bass

Ges.-Sim

Fl.,che

Strings

72

Flgelho

BD

Snare

HiHat

Vibrapho

Gitarre

T	21	21	19	19	18	18	16	16	21	21	21	21
A	21	21	19	19	19	19	18	18	22	22	21	21
B	20	20	18	18	16	16	16	16	19	19	19	19

Acc.Bass

Ges.-Sim

Fl.,che

Strings

75

Flgelho

BD

Snare

HiHat

Gitarre

T	24	24	22	22	21	21	21	21	24	24	22	22
A	24	24	22	22	22	22	21	21	24	24	22	22
B	22	22	21	21	19	19	19	19	22	22	21	21

Acc.Bass

Fl.,che

78

Flgelho

BD

Snare

HiHatu

Gitarre

T	16	16	16	16	17	17	17	17	19	19	19	19
A	17	17	17	17	19	19	19	19	19	19	19	19
B	16	16	16	16	17	17	17	17	17	17	17	17

Acc.Bass

Ges.-Sim

Fl.,che

81

Saxophon

BD

Snare

HiHatu

Vibrapho

Gitarre

T	19	19	19	19	14	14	14	14	14	14	13	13
A	19	21	21	21	14	14	16	16	16	16	14	14
B	19	19	19	19	13	13	13	13	14	14	11	11

Acc.Bass

Ges.-Sim

Trompete

Fl.,che

84

Saxophon

BD

Snare

HiHat

Vibraphon

Gitarre

Acc.Bass

Ges.-Sim

Trompete

Fl.,che

87

BD

Snare

HiHat

Vibraphon

Gitarre

Acc.Bass

Ges.-Sim

Fl.,che

90

Saxophon

BD

Snare

HiHat

Vibraphon

Gitarre

Acc.Bass

Ges.-Sim

Trompete

Fl.,che

93

Saxophon

BD

Snare

HiHat

Vibraphon

Gitarre

Acc.Bass

Ges.-Sim

Fl.,che

96

BD

Snare

HiHat

Vibrapho

Gitarre

T	14	14	14	14	13	13	13	13	14	14	14	14
A	14	14	14	14	14	14	14	14	14	14	16	16
B	13	13	13	13	11	11	11	11	13	13	13	13

Acc. Bass

Ges.-Sim

Fl.,che

99

Saxophon

BD

Snare

HiHat

Vibrapho

Gitarre

T	14	14	13	13	14	14	14	14	14	14	13	13
A	16	16	14	14	14	14	16	16	16	16	14	14
B	14	14	11	11	13	13	13	13	14	14	11	11

Acc. Bass

Ges.-Sim

Trompete

Fl.,che

102

BD  
Snare  
HiHat  
Vibrapho  
Gitarre  
Acc.Bass  
Ges.-Sim  
Fl.,che

105

BD  
Snare  
HiHat  
Vibrapho  
Gitarre  
Acc.Bass  
Ges.-Sim  
Fl.,che  
Strings

108

The musical score for page 108 includes the following parts:

# Soul Sister - The Way To Your Heart 1

Saxophon

♩ = 107,001465  
Saxophon **36**

**41**

**60**

**82**

**91**

**100**

# Soul Sister - The Way To Your Heart 1

Flügelhorn

♩ = 107,001465

Flügelhorn

Flügelhorn

**73**

**76**

**78**

**32**

BD

# Soul Sister - The Way To Your Heart 1

BD  $\text{♩} = 107,001465$   
5

10

16

22

28

34

40

46

52

58

V.S.

2

BD

64

70

76

82

88

94

100

105

# Soul Sister - The Way To Your Heart 1

Snare

♩ = 107,001465

Snare

**4**

9

14

19

24

29

34

39

44

49

V.S.

54

59

64

69

74

79

84

89

94

99

104

107

# Soul Sister - The Way To Your Heart 1

Toms

♩ = 107,001465  
Toms

**3** **103**

108

# Soul Sister - The Way To Your Heart 1

HiHatu

♩ = 107,001465  
HiHatu

6

8

10

12

14

16

18

20

22

V.S.

2

# HiHat

24

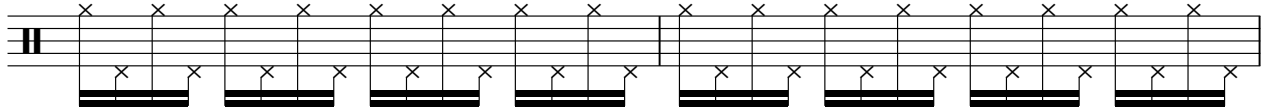

26

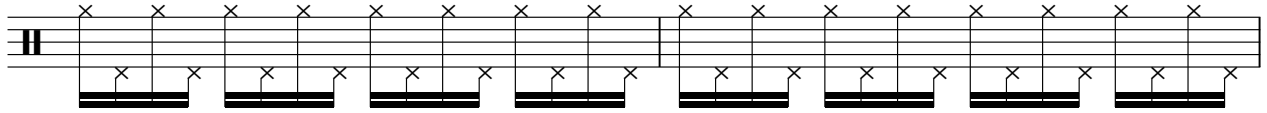

28

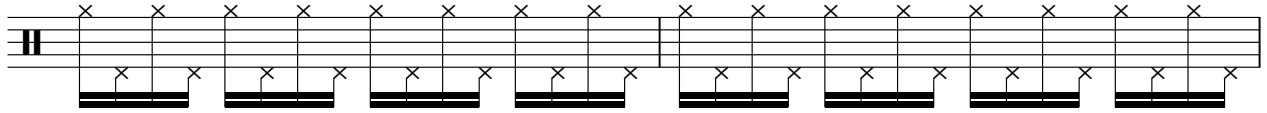

30

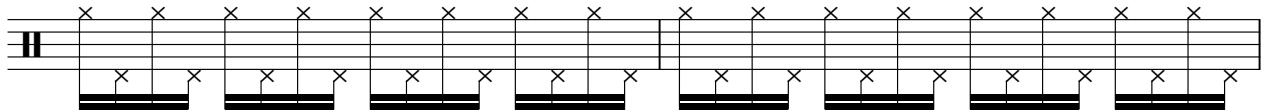

32

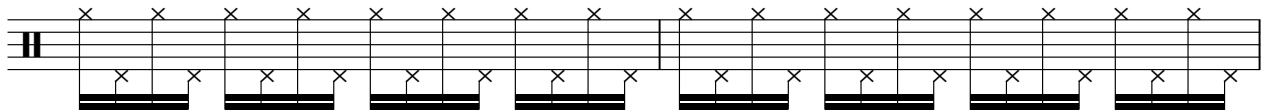

34

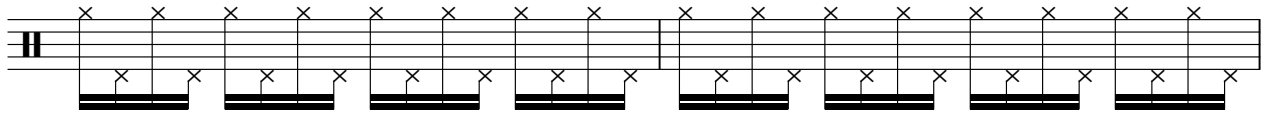

36

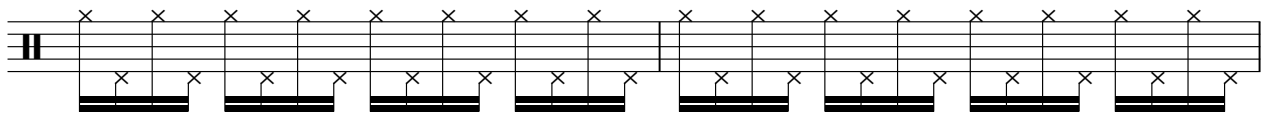

38

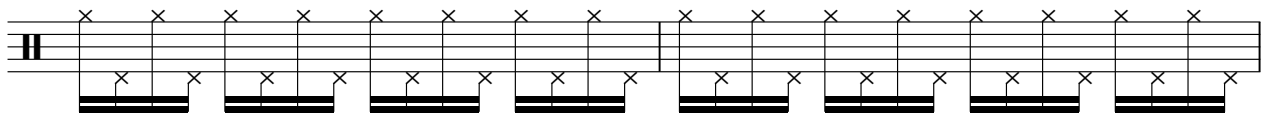

40

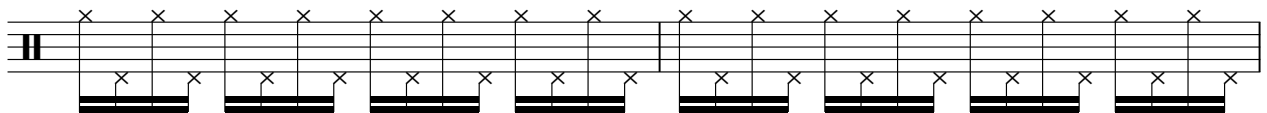

42

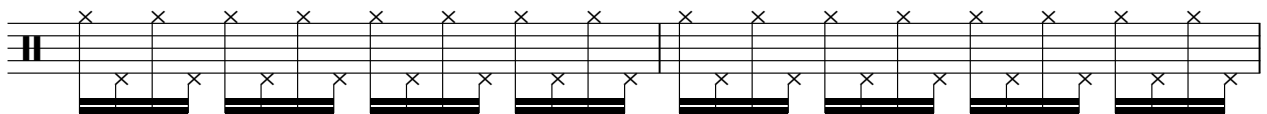

44

46

48

50

52

54

56

58

60

62

V.S.

64

66

68

70

72

74

76

78

80

82

84

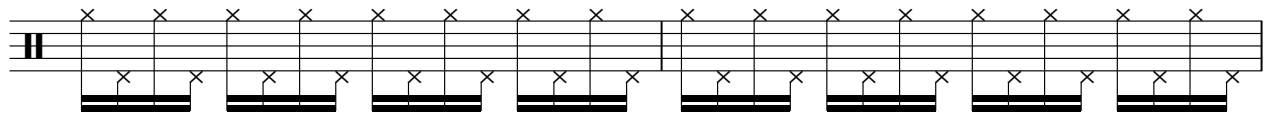

86

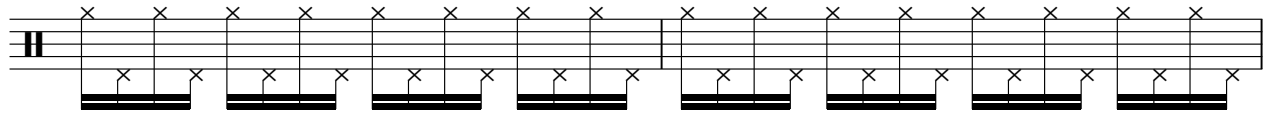

88

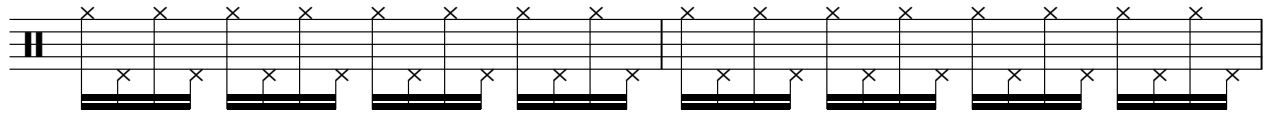

90

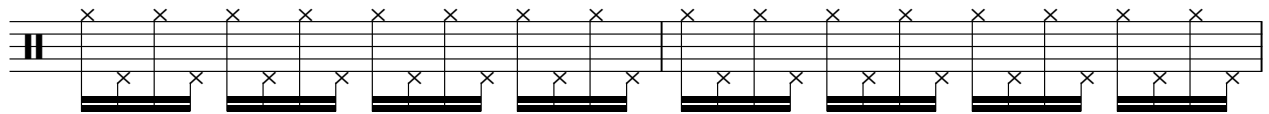

92

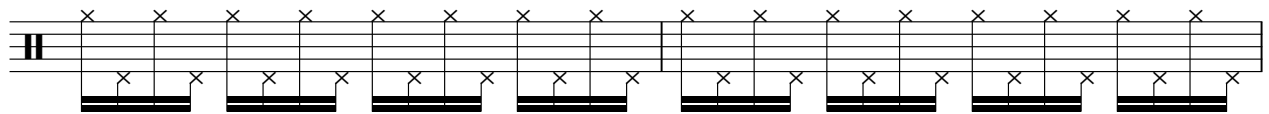

94

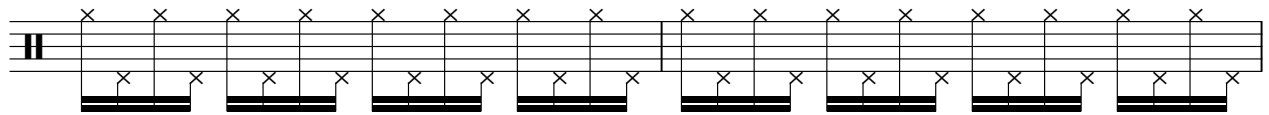

96

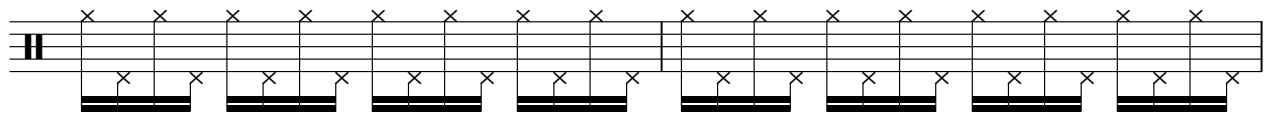

98

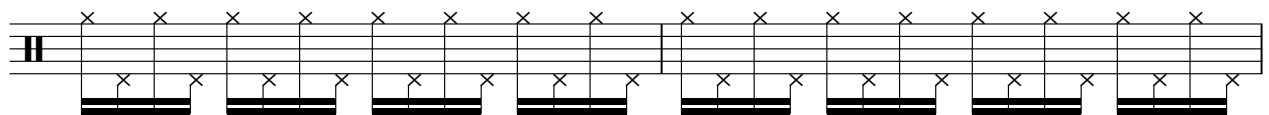

100

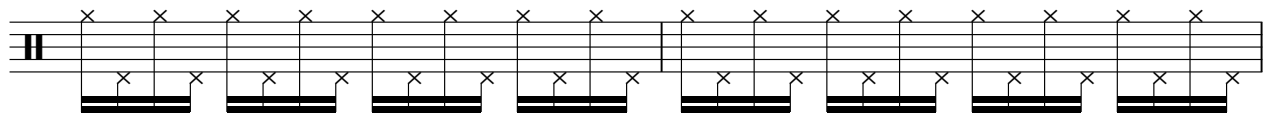

102

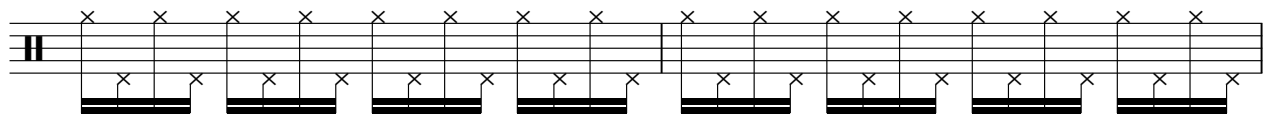

V.S.

6

HiHatu

104

107

# Soul Sister - The Way To Your Heart 1

Vibrapho

♩ = 107,001465

Vibrapho  
Vibraphon

25

Vibrapho

82

88

95

102

107

2  
29

Gitarre

	24	24	22	22	17	17	21	21	24	24	22	22
T	24	24	22	22	17	17	21	21	24	24	22	22
A	22	22	21	21	16	16	19	19	22	22	21	21
B												

32

	17	17	21	21	24	24	22	22
T	17	17	21	21	24	24	22	22
A	16	16	19	19	22	22	21	21
B								

34

	16	16	16	16	17	17	17	17
T	16	17	17	17	19	19	19	19
A	16	16	16	16	17	17	17	17
B								

36

	19	19	19	19	19	19	19	19	14	14	14	14
T	19	19	19	19	21	21	21	21	14	14	16	16
A	17	17	17	17	19	19	19	19	13	13	13	13
B												

39

	14	14	13	13	14	14	14	14	14	14	13	13
T	16	16	14	14	14	14	16	16	16	16	14	14
A	14	14	11	11	13	13	13	13	14	14	11	11
B												

42

	14	14	12	12	14	14	14	14	14	14	14	14
T	14	14	14	14	16	16	16	16	14	14	14	14
A	13	13	13	13	14	14	14	14	13	13	13	13
B												

45

	13	13	13	13	17	17	21	21	24	24	22	22
T	14	14	14	14	17	17	21	21	24	24	22	22
A	11	11	11	11	16	16	19	19	22	22	21	21
B												

48

	17	17	21	21	24	24	22	22
T	17	17	21	21	24	24	22	22
A	16	16	19	19	22	22	21	21
B								

50

	17	17	21	21	24	24	22	22	17	17	21	21
T	17	17	21	21	24	24	22	22	17	17	21	21
A	16	16	19	19	22	22	21	21	16	16	19	19
B												

53

	24	24	22	22	16	16	16	16
T	24	24	22	22	17	17	17	17
A	22	22	21	21	16	16	16	16
B								

55

	17	17	17	17	19	19	19	19	19	19	19	19
T	19	19	19	19	19	19	19	19	21	21	21	21
A	17	17	17	17	17	17	17	17	19	19	19	19
B												

58

	14	14	14	14	14	14	13	13	14	14	14	14
T	14	14	16	16	16	16	14	14	14	14	16	16
A	13	13	13	13	14	14	11	11	13	13	13	13
B												

61

	14	14	13	13	14	14	12	12	14	14	14	14
T	16	16	14	14	14	14	14	14	16	16	16	16
A	14	14	11	11	13	13	13	13	14	14	14	14
B												

64

	14	14	14	14	13	13	13	13	21	21	19	18
T	14	14	14	14	14	14	14	14	21	21	19	16
A	13	13	13	13	11	11	11	11	20	20	18	
B												

67

	18	18	17	18	21	21	19	19	18	18	16	16
T	19	19	23	19	21	21	19	19	21	19	18	18
A	16	16	21	18	20	20	18	18	21	16	16	16
B			23						21			

70

	21	21	19	19	18	18	18	18	21	21	19	19
T	21	21	19	19	19	19	19	19	21	21	19	19
A	20	20	18	18	16	16	18	18	20	20	18	18
B												

73

	18	18	16	16	21	21	21	21	24	24	22	22
T	19	19	18	18	22	22	21	21	24	24	22	22
A	16	16	16	16	19	19	19	19	22	22	21	21
B												

76

	21	21	21	21	24	24	22	22	16	16	16	16
T	22	22	21	21	24	24	22	22	17	17	17	17
A	19	19	19	19	22	22	21	21	16	16	16	16
B												

79

	17	17	17	17	19	19	19	19	19	19	19	19
T	19	19	19	19	19	19	19	19	21	21	21	21
A	17	17	17	17	17	17	17	17	19	19	19	19
B												

82

	14	14	14	14	14	14	13	13	14	14	14	14
T	14	14	16	16	16	16	14	14	14	14	16	16
A	13	13	13	13	14	14	11	11	13	13	13	13
B												

V.S.

4  
85

Gitarre

	14	14	13	13	14	14	12	12	14	14	14	14
T	16	16	14	14	14	14	14	14	16	16	16	16
A	14	14	11	11	13	13	13	13	14	14	14	14
B												

88

	14	14	14	14	13	13	13	13	14	14	14	14
T	14	14	14	14	14	14	14	14	14	14	16	16
A	13	13	13	13	11	11	11	11	13	13	13	13
B												

91

	14	14	13	13	14	14	14	14	14	14	13	13
T	16	16	14	14	14	14	16	16	16	16	14	14
A	14	14	11	11	13	13	13	13	14	14	11	11
B												

94

	14	14	12	12	14	14	14	14	14	14	14	14
T	14	14	14	14	16	16	16	16	14	14	14	14
A	13	13	13	13	14	14	14	14	13	13	13	13
B												

97

	13	13	13	13	14	14	14	14	14	14	13	13
T	14	14	14	14	14	14	16	16	16	16	14	14
A	11	11	11	11	13	13	13	13	14	14	11	11
B												

100

	14	14	14	14	14	14	13	13	14	14	12	12
T	14	14	16	16	16	16	14	14	14	14	14	14
A	13	13	13	13	14	14	11	11	13	13	13	13
B												

103

	14	14	14	14	14	14	14	14	13	13	13	13
T	16	16	16	16	14	14	14	14	14	14	14	14
A	14	14	14	14	13	13	13	13	11	11	11	11
B												

106

	14	14	14	14	14	14	14	14	14	14	14	14
T	14	14	14	14	14	14	14	14	14	14	14	14
A												
B												

108

	14	14	14	14	14	14	14	12	14			
T	14	14	14	14	14	14	14	12	14			
A												
B												

# Soul Sister - The Way To Your Heart 1

Acc.Bass

♩ = 107,001465  
Acc.Bass

V.S.

41

44

48

52

56

60

63

67

70

73

# Soul Sister - The Way To Your Heart 1

Ges.-Sim

♩ = 107,001465

Ges.-Sim

Ges.-Sim.

5

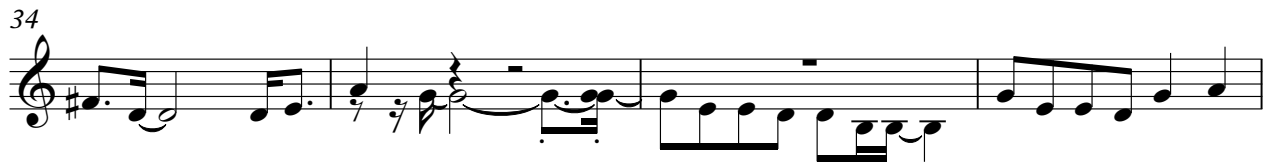

V.S.

46

50

54

58

62

66

69

72

79

83

87

91

95

99

103

5

# Soul Sister - The Way To Your Heart 1

Trompette

♩ = 107,001465  
Trompette

36

40

16

59

20

82

6

92

6

100

8

# Soul Sister - The Way To Your Heart 1

Fl.,che

♩ = 107,001465  
Fl.,che 5

10

16

22

28

34

40

45

51

57

V.S.

62

67

72

78

84

89

94

99

104

108

DuDuDuDu

Soul Sister - The Way To Your Heart 1

♩ = 107,001465

DuDuDuDu

DuDuDuDuDu

26 2

31 19

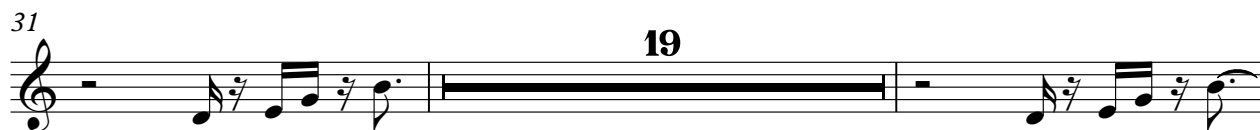

52 58

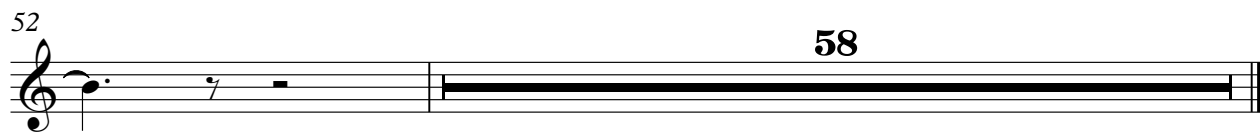

# Soul Sister - The Way To Your Heart 1

Strings

♩ = 107,001465  
Strings

**65**

70

74

**32**
