

Soundtrack - camelot2

♩ = 175,000076

Piano - Right

Piano - Left

Vocal

5

♩ = 200,000000

Piano - Right

Piano - Left

Vocal

9

Piano - Right

Piano - Left

Vocal

13

Piano - Right

Piano - Left

Vocal

17

Piano - Right

Piano - Left

Vocal

21

Piano - Right

Piano - Left

Vocal

25

Piano - Right

Piano - Left

Vocal

29

Piano - Right

Piano - Left

Vocal

33

Piano - Right

Piano - Left

Vocal

37

Piano - Right

Piano - Left

Vocal

41

Piano - Right

Piano - Left

Vocal

44

Piano - Right

Piano - Left

Vocal

48

Piano - Right

Piano - Left

Vocal

51

Piano - Right

Piano - Left

Vocal

54

Piano - Right

Piano - Left

Vocal

58

Piano - Right

Piano - Left

Vocal

62

Piano - Right

Piano - Left

Vocal

66

Piano - Right

Piano - Left

Vocal

71

Piano - Right

Piano - Left

Vocal

74

Piano - Right

Piano - Left

Vocal

77

Piano - Right

Piano - Left

80

Piano - Right

Piano - Left

83

Piano - Right

Piano - Left

Vocal

86

Piano - Right

Piano - Left

Vocal

90

Piano - Right

Piano - Left

Vocal

93

Piano - Right

Piano - Left

Vocal

96

Piano - Right

Piano - Left

Vocal

100

Piano - Right

Piano - Left

Vocal

105

Piano - Right

Piano - Left

Vocal

110

Piano - Right

Piano - Left

Vocal

115

Piano - Right

Piano - Left

Vocal

118

Piano - Right

Piano - Left

Vocal

Piano - Right

Soundtrack - camelot2

♩ = 175,000076

7

♩ = 200,000000

13

18

23

27

V.S.

31

36

41

45

50

54

Piano - Left

Soundtrack - camelot2

♩ = 175,000076

2

8 ♩ = 200,000000

13

18

24

30

V.S.

35

41

47

52

57

63

69

75

81

86

91

96

101

V.S.

107

113

117

Vocal

Soundtrack - camelot2

♩ = 175,000076

6

♩ = 200,000000

12

18

25

31

37

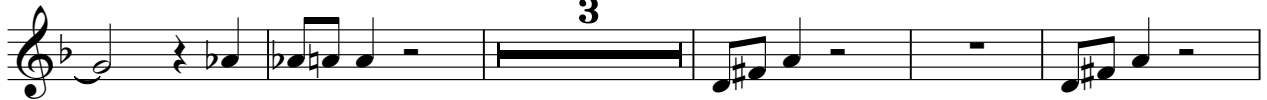

45

51

