

Soundtrack - dukasexp

♩ = 166,000366

bassoon

channel 15

hi strings

lo strings

channel 13

14

bassoon

channel 15

hi strings

lo strings

channel 13

26

flute

channel 14

clarinet

bassoon

channel 15

french horn

hi strings

lo strings

channel 13

33

flute

channel 14

oboe

clarinet

bassoon

channel 15

hi strings

lo strings

channel 13

42

channel 14

oboe

clarinet

bassoon

channel 15

french horn

timpani

hi strings

lo strings

channel 13

♩ = 171,000092

♩ = 171,000092

54

channel 14

oboe

clarinet

bassoon

channel 15

french horn

timpani

hi strings

lo strings

channel 13

65

flute

channel 14

oboe

clarinet

bassoon

channel 15

timpani

hi strings

lo strings

channel 13

73

flute

channel 14

oboe

clarinet

bassoon

channel 15

hi strings

lo strings

channel 13

80

flute

channel 14

oboe

clarinet

bassoon

channel 15

trumpet

hi strings

lo strings

channel 13

$\text{♩} = 175,000076$

89

flute

channel 14

oboe

clarinet

channel 15

trumpet

hi strings

lo strings

channel 13

98

flute

channel 14

oboe

clarinet

channel 15

french horn

trumpet

hi strings

lo strings

channel 13

106

flute

channel 14

oboe

clarinet

harp

bassoon

channel 15

hi strings

lo strings

channel 13

115

flute

channel 14

oboe

clarinet

harp

bassoon

channel 15

hi strings

lo strings

channel 13

125

flute

channel 14

oboe

clarinet

glockenspiel

bassoon

channel 15

french horn

hi strings

lo strings

channel 13

135

glockenspiel

channel 15

french horn

hi strings

lo strings

channel 13

143

glockenspiel

channel 15

french horn

hi strings

lo strings

channel 13

glockenspiel

bassoon

channel 15

french horn

trumpet

hi strings

lo strings

channel 13

150

glockenspiel

channel 15

trumpet

hi strings

lo strings

channel 13

158

glockenspiel

channel 15

trumpet

hi strings

lo strings

channel 13

167

flute

channel 14

oboe

glockenspiel

channel 15

trumpet

timpani

hi strings

lo strings

channel 13

176

flute

channel 14

oboe

glockenspiel

harp

channel 15

french horn

hi strings

lo strings

channel 13

10

flute

channel 14

oboe

glockenspiel

channel 15

french horn

hi strings

lo strings

channel 13

189

flute

channel 14

oboe

glockenspiel

channel 15

french horn

trumpet

hi strings

lo strings

channel 13

196

flute

channel 14

oboe

glockenspiel

channel 15

french horn

trumpet

hi strings

lo strings

channel 13

203

flute

channel 14

oboe

channel 15

french horn

trumpet

hi strings

lo strings

channel 13

209

flute

channel 14

oboe

channel 15

french horn

trumpet

hi strings

lo strings

channel 13

215

flute

channel 14

oboe

channel 15

french horn

trumpet

hi strings

lo strings

channel 13

220 $\text{♩} = 163,000076$

flute

channel 14

oboe

clarinet

bassoon

channel 15

french horn

trumpet

timpani

hi strings $\text{♩} = 163,000076$

lo strings

channel 13

Soundtrack - dukasexp

flute

flute

175

181

186

191

197

203

210

216

220

$\text{♩} = 163,000076$

5

Soundtrack - dukasexp

channel 14

105

112

120

128

42

3

177

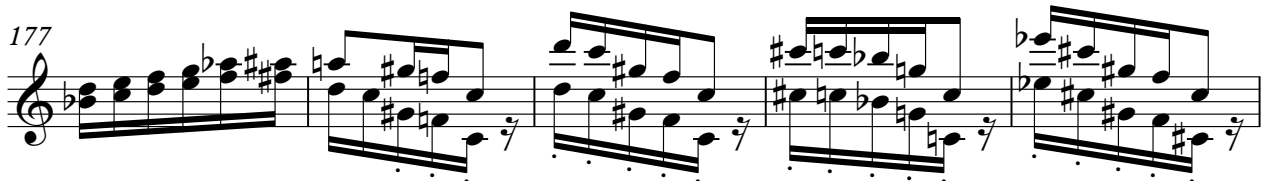

182

187

192

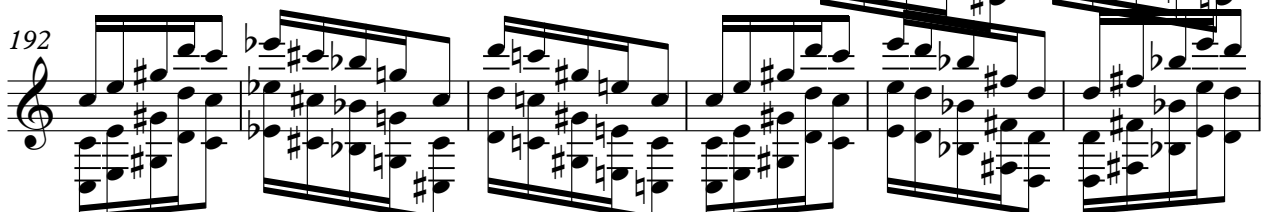

198

204

210

215

220

$\text{♩} = 163,000076$

223

Soundtrack - dukasexp

oboe

♩ = 166,000366

33

41

♩ = 171,000092

2 18

68

78

♩ = 175,000076

89

96

2

105

3 3

118

125

42

170 **6**

182

187

193

199

206 **2**

215

220 $\text{♩} = 163,000076$ **5**

Soundtrack - dukasexp

clarinet

♩ = 166,000366

27

34

44

♩ = 171,000092

2 6 6

65

75

87

♩ = 175,000076

97

5

111

123

93

221

♩ = 163,000076

2

glockenspiel

Soundtrack - dukasexp

♪ = 166,000366 ♪ = 171,000092 ♪ = 175,000076

45 **42** **42**

131

140

149

157

165

172

2

glockenspiel

178

184

189

195

200

19

7 = 163,000076

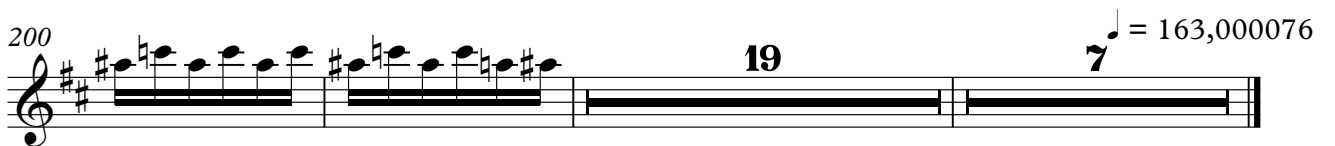

Soundtrack - dukasexp

harp

Soundtrack - dukasexp

bassoon

♩ = 166,000366

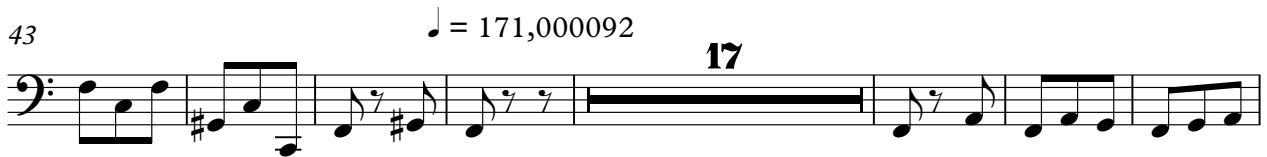

2

bassoon

150

2 67

221

$\text{♩} = 163,000076$
2

Soundtrack - dukasexp

channel 15

♩ = 166,000366

12

22

33

43

♩ = 171,000092

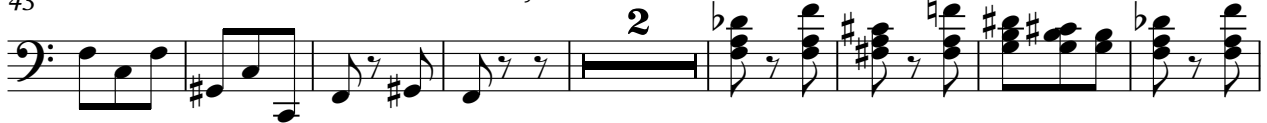

53

63

73

♩ = 175,000076

84

96

V.S.

106

3 4

120

2

131

139

147

154

163

170

2

179

189

198 channel 15 3

208

216 = 163,000076 5

Soundtrack - dukasexp

french horn

♩ = 166,000366 ♩ = 171,000092

27 16 3

51

2

61

♩ = 175,000076

23 14

103

2 24

136

145

152

20

178

188

198

208

216

♩ = 163,000076

Soundtrack - dukasexp

trumpet

♪ = 166,000366 ♪ = 171,000092 ♪ = 175,000076

45 **42**

93

103 **52**

161

169 **2** **15**

192

202

212

218 ♪ = 163,000076 **5**

Soundtrack - dukasexp

timpani

♩ = 166,000366 ♩ = 171,000092

45 3 3 2 3 2 3

56

2 3 2 3 2

67

3 15

88 ♩ = 175,000076

87 3 45

221 ♩ = 163,000076

2 3

Soundtrack - dukasexp

hi strings

♩ = 166,000366

10

19

29

♩ = 171,000092

38

47

55

2

hi strings

64

72

82

♩ = 175,000076

89

99

108

116

124

131

138

4

hi strings

213

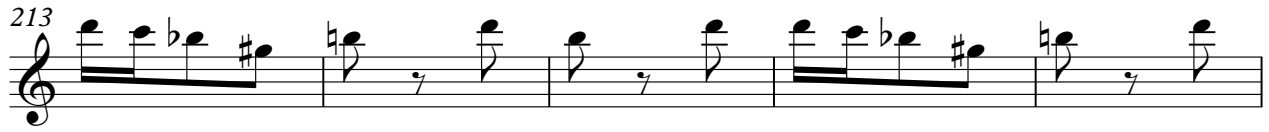

218

♩ = 163,000076

5

Soundtrack - dukasexp

lo strings

♩ = 166,000366

10

20

29

38

49

64

73

80

♩ = 171,000092

♩ = 175,000076

91

100

109

129

139

148

157

171

181

191

10

2

2

2

2

200

206

212

217

♩ = 163,000076

222

♩ = 166,000366

V.S.

♩ = 175,000076

V.S.

210

215

219

222
