

Soundtrack - fl dance

♩ = 105,000107

5

9

Piano 2

Piano 2

Piano 2

Piano 2

Piano 2

Piano 2

This section of the score covers measures 9 through 12. It features six staves of music for Piano 2. The first four staves contain melodic lines with various rhythmic values and articulations. The fifth and sixth staves provide a harmonic accompaniment with a consistent eighth-note pattern. Measure 12 includes a triplet of eighth notes in the second staff.

13

Piano 2

Piano 2

Piano 2

Piano 2

Piano 2

Piano 2

This section of the score covers measures 13 through 16. It features six staves of music for Piano 2. The first four staves contain melodic lines with various rhythmic values and articulations. The fifth and sixth staves provide a harmonic accompaniment with a consistent eighth-note pattern. Measure 16 includes a triplet of eighth notes in the second staff.

17 $\text{♩} = 150,000000$

Piano 2
Piano 2
Piano 2
Piano 2
Piano 2
Piano 2

21

Piano 2
Piano 2
Piano 2
Piano 2
Piano 2
Piano 2

25

Piano 2

Piano 2

Piano 2

Piano 2

Piano 2

29

Piano 2

Piano 2

Piano 2

Piano 2

Piano 2

32

Piano 2

Piano 2

Piano 2

Piano 2

Piano 2

35

Piano 2

Piano 2

Piano 2

Piano 2

Piano 2

38

Piano 2

Piano 2

Piano 2

Piano 2

Piano 2

41

Piano 2

Piano 2

Piano 2

Piano 2

Piano 2

44

Piano 2

Piano 2

Piano 2

Piano 2

Piano 2

48

Piano 2

Piano 2

Piano 2

Piano 2

52

Piano 2

Piano 2

Piano 2

Piano 2

Piano 2

56

Piano 2

Piano 2

Piano 2

Piano 2

Piano 2

Piano 2

60

Piano 2

Piano 2

Piano 2

Piano 2

Piano 2

Piano 2

64

Piano 2

67

Piano 2

71

Piano 2

Piano 2

Piano 2

Piano 2

Piano 2

74

Piano 2

Piano 2

Piano 2

Piano 2

Piano 2

78

Piano 2

Piano 2

Piano 2

Piano 2

Piano 2

Piano 2

Piano 2

82

Piano 2

Piano 2

Piano 2

Piano 2

Piano 2

85

Piano 2

88

Piano 2

91

Piano 2

Piano 2

Piano 2

Piano 2

Piano 2

94

Piano 2

Piano 2

Piano 2

Piano 2

Piano 2

Piano 2

Piano 2

98

Piano 2

Piano 2

Piano 2

Piano 2

Piano 2

Piano 2

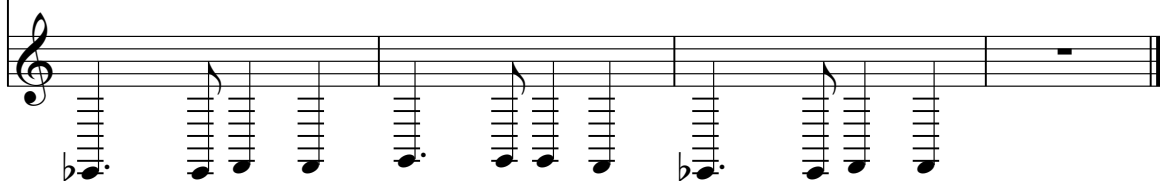

Piano 2

Soundtrack - fl dance

♩ = 105,000107

7

13

18 ♩ = 150,000000

23

28

33

37

41

45

V.S.

95

98

♩ = 105,000107

7

13

17

♩ = 150,000000

22

27

32

36

40

44

95

98

Piano 2

Soundtrack - fl dance

♩ = 105,000107

7

13

18

♩ = 150,000000

23

30

34

38

42

47

V.S.

Piano 2

Soundtrack - fl dance

♩ = 105,000107 ♩ = 150,000000

18 **5** **31**

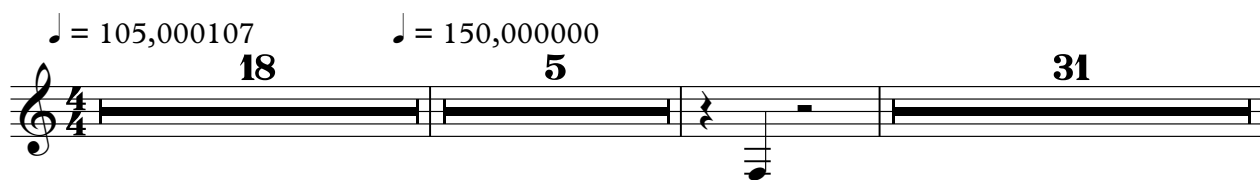

56

22

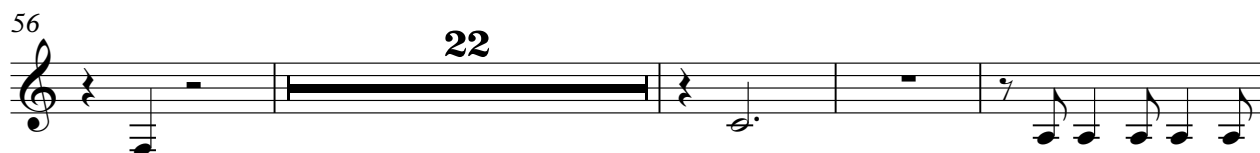

82

3

89

4

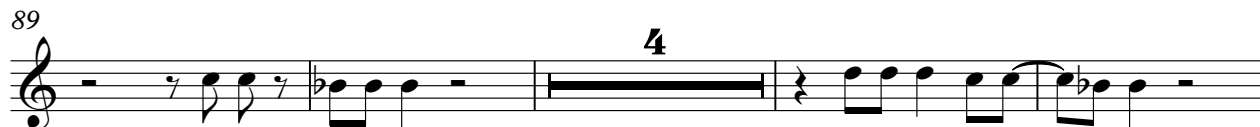

97

Piano 2

Soundtrack - fl dance

♩ = 105,000107

4

9

14

20

26

31

36

41

44

♩ = 150,000000

3

7

♩ = 105,000107

6

11

16

21

26

31

36

41

46

♩ = 150,000000

V.S.

♩ = 105,000107

6

12

17

♩ = 150,000000

83
