

# Soundtrack - inspector gadget

♩ = 190,000290

timpani

Drums & Percussion

music box

distortion

Bass

.choir aah

harpichord

harpichord melody

harpischord

acompanimnet

Piano

orchestra

effects

voice ooh

tremollo strings

dog

flute

♩ = 190,000290

Drums & Percussion

music box

Bass

.choir aah

harpischord melody

harpischord

acompanimnet

Piano

voice ooh

tremollo strings

dog

flute

Drums & Percussion

music box

Bass

.choir aah

harpischord melody

harpischord

acompanimnet

Piano

voice ooh

tremollo strings

dog

flute

9

Drums & Percussion

music box

Bass

harpischord melody

harpischord

acompanimnet

Piano

voice ooh

tremollo strings

flute

13

Drums & Percussion

music box

distortion

Bass

.choir aah

voice ooh

tremollo strings

15

Drums & Percussion

music box

distortion

Bass

.choir aah

harpischord melody

harpischord

acompanimnet

Piano

voice ooh

tremollo strings

dog

flute

17

Drums & Percussion

music box

Bass

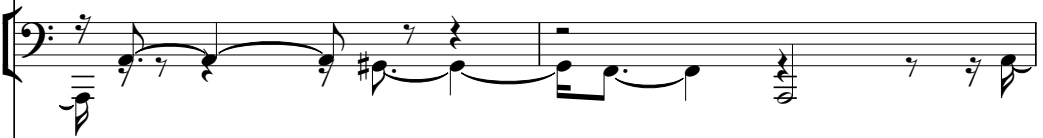

harpischord melody

harpischord

acompanimnet

Piano

voice ooh

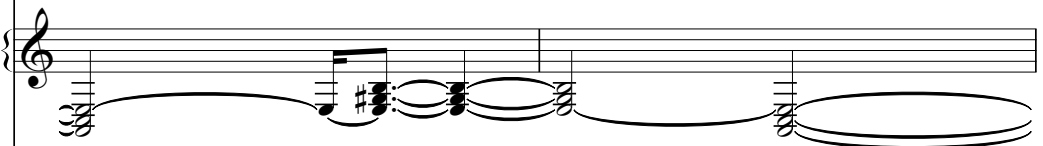

tremollo strings

flute

21

- Drums & Percussion:** Features a series of rhythmic patterns with 'x' marks indicating cymbal hits.
- harpischord:** Provides harmonic support with chords and single notes.
- acompanimnet:** Offers a rhythmic accompaniment with various note values.
- effects:** Contains sustained notes with a long horizontal line underneath, likely representing reverb or delay.
- voice ooh:** Features sustained notes with a long horizontal line underneath, representing vocal 'ooh' sounds.

Drums & Percussion

music box

Bass

.choir aah

harpischord melody

harpischord

acompanimnet

Piano

effects

voice ooh

tremollo strings

dog

flute

27

timpani

Drums & Percussion

music box

Bass

.choir aah

harpichord

harpischord melody

harpischord

acompanimnet

Piano

voice ooh

tremollo strings

dog

flute

3

6

28

timpani

.choir aah

harpichord

voice ooh

tremollo strings

29

timpani

.choir aah

harpichord

voice ooh

tremollo strings

30

6 3 6 6 3

timpani

.choir aah

harpichord

voice ooh

tremollo strings

31

6 6 6 6

timpani

Drums & Percussion

.choir aah

harpichord

orchestra

voice ooh

tremollo strings

timpani Soundtrack - inspector gadget

♩ = 190,000290

26

3 6

28

6 6 6 6

29

3 3 3 3

30

6 3 6 6 3

31

6 6 6 6

Soundtrack - inspector gadget  
Drums & Percussion

♩ = 190,000290

6

10

14

18

22

26

3

music box Soundtrack - inspector gadget

♩ = 190,000290

5

8

11

15

19

22

25

27

5

distortion      Soundtrack - inspector gadget

♩ = 190,000290

**11**

15

**16**

Bass Soundtrack - inspector gadget

♩ = 190,000290

6

11

16

20

24

26

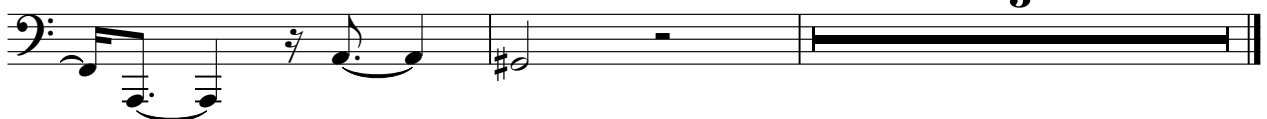

harpichord      Soundtrack - inspector gadget

♩ = 190,000290

26

26

28

2

harpischord melody

26

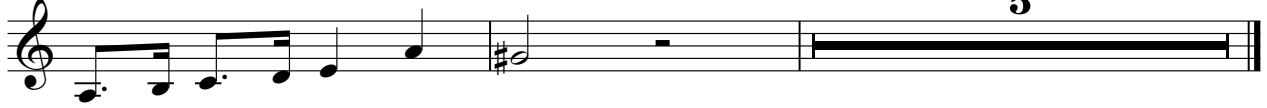

5

acompanimnet Soundtrack - inspector gadget

♩ = 190,000290

2

Piano

26

5

orchestra      Soundtrack - inspector gadget

♩ = 190,000290

**31**

effects      Soundtrack - inspector gadget

♪ = 190,000290

**19**

23

**7**

voice ooh      Soundtrack - inspector gadget

♩ = 190,000290

6

11

17

22

27

# Soundtrack - inspector gadget

tremollo strings

♩ = 190,000290

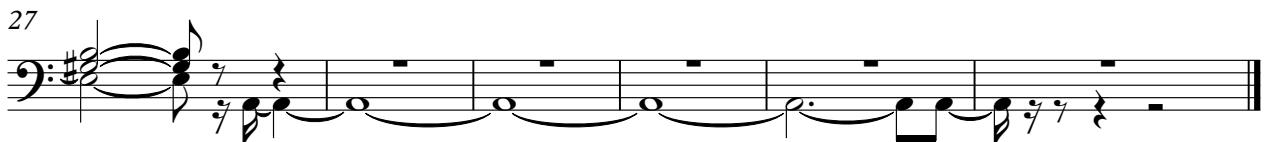
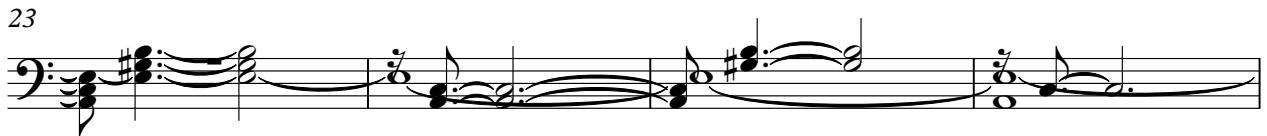

dog Soundtrack - inspector gadget

♩ = 190,000290

3 2

9

3 2 2

19

3

24

3 5

flute Soundtrack - inspector gadget

♩ = 190,000290

5

8

11

17

21

25