

Soundtrack - The X files theme[1]

♩ = 125,000000

♩ = 125,000000

18

Whistle

Click sound

Click sound echo #1

Click sound echo #2

Eerie sound

Eerie sound echo #1

Eerie sound echo #2

Eerie sound echo #3

Background hum

Whistle

20

Whistle

Click sound

Click sound echo #1

Click sound echo #2

Eerie sound

Eerie sound echo #1

Eerie sound echo #2

Eerie sound echo #3

Background hum

Whistle

22

Whistle

Drum boom

Click sound

Click sound echo #1

Click sound echo #2

Eerie sound

Eerie sound echo #1

Eerie sound echo #2

Eerie sound echo #3

Background hum

Whistle

Whistle

Soundtrack - The X files theme[1]

♩ = 125,000000

8

15

20

Drum boom

Soundtrack - The X files theme[1]

♩ = 125,000000

13

16

6

♩ = 125,000000

6

11

16

20

Click sound echo #1

Soundtrack - The X files theme[1]

♩ = 125,000000

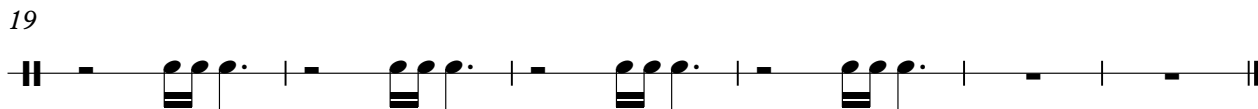
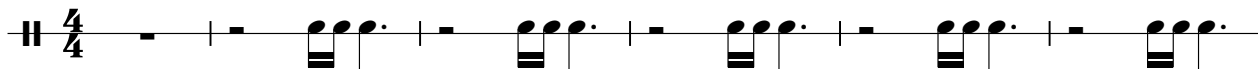

♩ = 125,000000

4/4

6

11

16

20

Eerie sound

Soundtrack - The X files theme[1]

♩ = 125,000000

6

11

16

20

Eerie sound echo #1

Soundtrack - The X files theme[1]

♩ = 125,000000

6

11

16

20

Eerie sound echo #2

Soundtrack - The X files theme[1]

♩ = 125,000000

3

6

3

11

3

16

3

20

3

Eerie sound echo #3

Soundtrack - The X files theme[1]

♩ = 125,000000

Background hum

Soundtrack - The X files theme[1]

♩ = 125,000000

10

18

