

Soweto - Farol das Estrelas

♩ = 136,000153

Percussion

Jazz Guitar

Jazz Guitar

5-string Electric Bass

FM Synth

FM Synth

Synth Strings

Pad 1 (New Age)

Viola

Solo

♩ = 136,000153

4

6

8

10

Perc. J. Gtr. E. Bass Syn. Str.

12

Perc. J. Gtr. E. Bass FM Syn. Str.

14

Perc. J. Gtr. E. Bass FM Syn. Str.

17

Perc.

J. Gtr.

E. Bass

FM

Syn. Str.

19

Perc.

J. Gtr.

E. Bass

FM

Syn. Str.

21

23

25

Perc. J. Gtr. J. Gtr. E. Bass FM Syn. Str.

27

Perc. J. Gtr. J. Gtr. E. Bass FM Syn. Str.

29

Perc.

J. Gtr.

J. Gtr.

E. Bass

FM

Syn. Str.

31

Perc.

J. Gtr.

E. Bass

FM

Syn. Str.

33

Perc.

J. Gtr.

E. Bass

FM

Syn. Str.

35

Perc.

J. Gtr.

E. Bass

FM

Syn. Str.

37

Perc. J. Gtr. E. Bass FM Syn. Str.

39

Perc. J. Gtr. E. Bass FM Syn. Str.

41

Perc.

J. Gtr.

E. Bass

FM

Syn. Str.

43

Perc.

J. Gtr.

E. Bass

FM

Syn. Str.

45

Perc. J. Gtr. E. Bass FM Syn. Str.

47

Perc. J. Gtr. E. Bass FM Syn. Str.

49

Perc.

J. Gtr.

E. Bass

FM

Syn. Str.

51

Perc.

J. Gtr.

E. Bass

FM

Syn. Str.

53

Perc.

J. Gtr.

E. Bass

FM

Syn. Str.

55

Perc.

J. Gtr.

E. Bass

FM

Syn. Str.

57

Perc.

J. Gtr.

E. Bass

FM

Syn. Str.

59

Perc.

J. Gtr.

E. Bass

FM

Syn. Str.

61

63

65

Perc.

J. Gtr.

E. Bass

FM

Syn. Str.

Pad 1

Vla.

Solo

DANIBENHA

67

Perc.

J. Gtr.

E. Bass

FM

Syn. Str.

Vla.

XXX)

69

71

73

Perc.

J. Gtr.

J. Gtr.

E. Bass

FM

Syn. Str.

Vla.

75

Perc.

J. Gtr.

J. Gtr.

E. Bass

FM

Syn. Str.

Vla.

77

Perc. J. Gtr. J. Gtr. E. Bass FM Syn. Str. Vla.

79

Perc. J. Gtr. J. Gtr. E. Bass FM Syn. Str. Vla.

81

83

85

Perc. J. Gtr. E. Bass FM Syn. Str. Vla.

87

Perc. J. Gtr. E. Bass FM Syn. Str. Vla.

89

91

93

95

97

Perc. J. Gtr. E. Bass FM Syn. Str. Vla.

99

Perc. J. Gtr. E. Bass FM Syn. Str. Vla.

101

Perc. J. Gtr. E. Bass FM Syn. Str. Vla.

103

Perc. J. Gtr. E. Bass FM Syn. Str. Vla.

105

Perc. J. Gtr. E. Bass FM Syn. Str. Vla.

107

Perc. J. Gtr. E. Bass FM Syn. Str. Vla.

109

Perc.

J. Gtr.

E. Bass

FM

Syn. Str.

Vla.

111

Perc.

J. Gtr.

E. Bass

FM

Syn. Str.

Vla.

113

115

117

119

121

123

125

127

129

Perc.

J. Gtr.

E. Bass

FM

Syn. Str.

Solo

131

Perc.

J. Gtr.

E. Bass

Syn. Str.

Pad 1

Vla.

Solo

Soweto - Farol das Estrelas

Percussion

♩ = 136,000153

5 DANIEL PENHA (

8 XXX) 16 6362500

11

14

17

20

23

26

29

V.S.

31

34

37

39

42

45

48

51

54

57

Percussion

60

63

DAENIHA

66

(XXX)

69

6362500

72

75

78

81

83

86

V.S.

89

92

Measures 92-94: Similar to the previous system, featuring a melodic line with muted notes and a complex rhythmic accompaniment.

95

Measures 95-97: The melodic line continues with various note values and rests, while the rhythmic accompaniment remains dense.

98

101

104

106

109

112

115

118

121

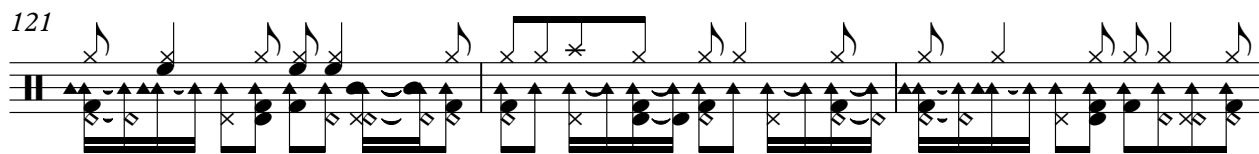

124

127

130

132

♩ = 136,000153

2

5

8

11

14

17

20

23

26

29

Jazz Guitar

61

64

67

70

73

76

79

82

85

88

Jazz Guitar

91

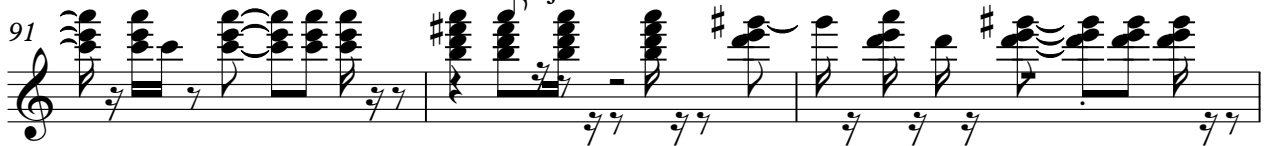

94

97

100

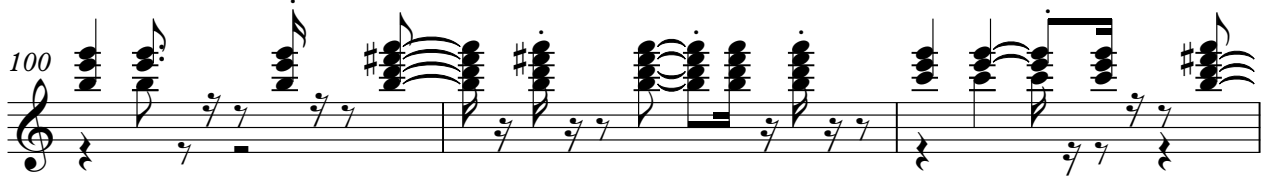

103

106

109

112

115

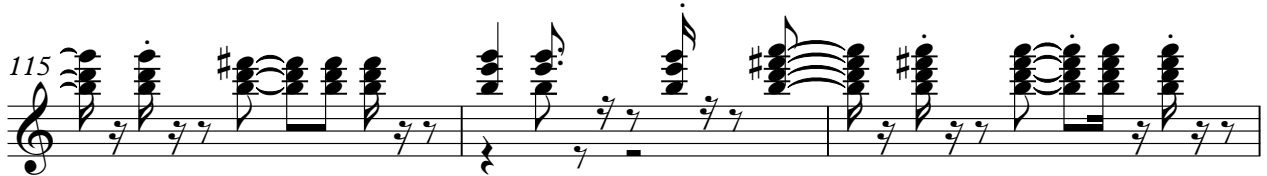

118

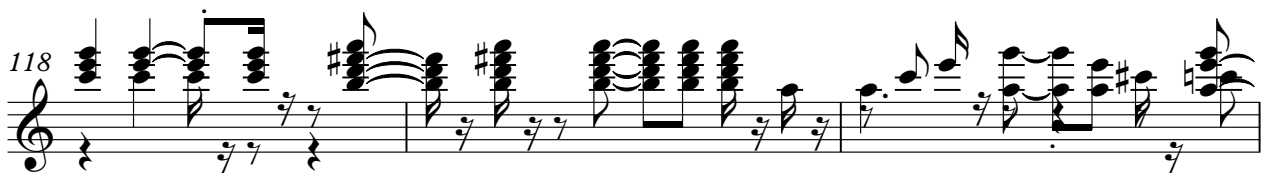

♩ = 136,000153
20

24

28

41

72

76

80

54

♩ = 136,000153

V.S.

44

49

53

57

61

66

70

74

78

82

87

91

95

100

104

108

112

116

120

124

V.S.

4

5-string Electric Bass

128

131

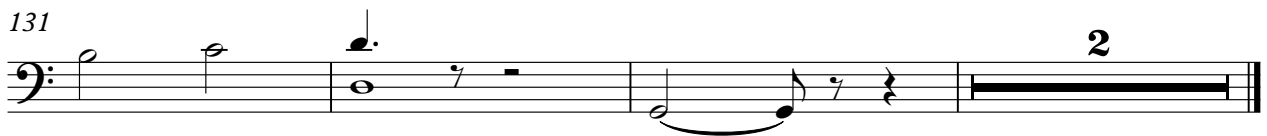

FM Synth

Soweto - Farol das Estrelas

♩ = 136,000153

5 4 3

13

3 3 121

♩ = 136,000153

14

18

22

26

32

36

V.S.

39

42

46

50

53

60

67

72

76

82

87

90

93

97

101

104

111

116

120

127

FM Synth

130

3

2

Synth Strings

Soweto - Farol das Estrelas

♩ = 136,000153

2

8

16

22

27

32

37

42

46

50

3

V.S.

55

61

65

70

76

81

86

90

94

98

103

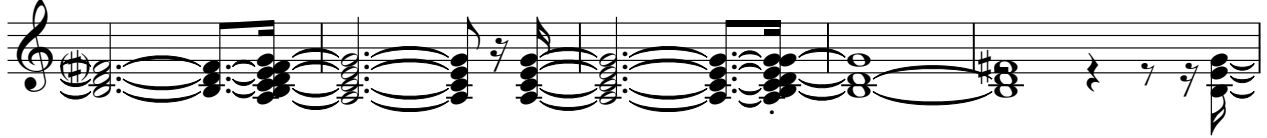

108

114

119

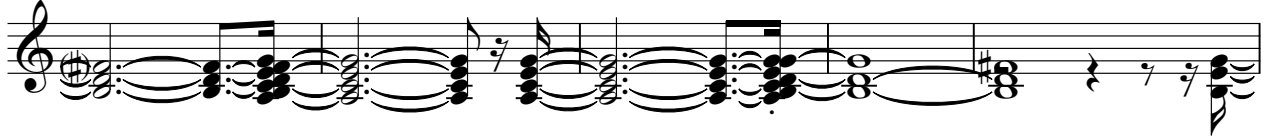

124

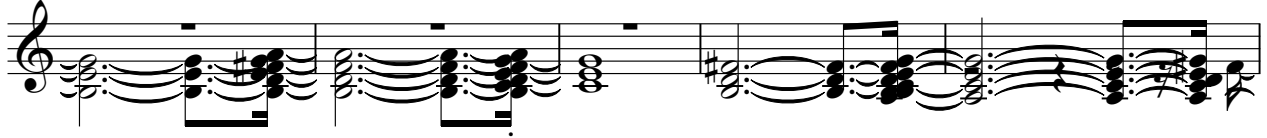

129

132

Pad 1 (New Age)

Soweto - Farol das Estrelas

♩ = 136,000153

62 2 47

113

16

131

3

Viola

Soweto - Farol das Estrelas

♩ = 136,000153

64

Solo

Soweto - Farol das Estrelas

♩ = 136,000153

2

8

54

66

63

131

3