

Spanish - Bolero clasico Aquellos Boleros

♩ = 120,000000

alicante@

www.

908322282

Alicante

Atraccion

5

ali-atrac

.es

.es

www.

908322282

Alicante

ali-atrac

Atraccion

9

alicante@

www.

Alicante

Atraccion

3

3

3

10

alicante@

www.

http://

Alicante

Atraccion

E-Mail:

3

3

11

alicante@

www.

http://

Alicante

Atraccion

E-Mail:

12

alicante@

www.

http://

Alicante

Atraccion

E-Mail:

13

alicante@

www.

http://

Alicante

Atraccion

E-Mail:

14

alicante@

www.

Alicante

Atraccion

E-Mail:

15

alicante@

www.

Alicante

Atraccion

E-Mail:

16

www.

Alicante

Atraccion

E-Mail:

17

www.

Alicante

Atraccion

E-Mail:

19

alicante@

ali-atrac

.es

www.

Alicante

ali-atrac

Atraccion

E-Mail:

23

alicante@

www.

http://

908322282

Alicante

25

alicante@

www.

http://

908322282

Alicante

26

alicante@

www.

http://

908322282

Alicante

27

alicante@

www.

http://

908322282

Alicante

28

alicante@

www.

http://

908322282

Alicante

30

alicante@

ali-atrac

.es

.es

www.

http://

908322282

Alicante

ali-atrac

32

alicante@

ali-atrac

.es

.es

www.

http://

Alicante

ali-atrac

Atraccion

34

alicante@

ali-atrac

www.

http://

Alicante

Atraccion

Detailed description of the musical score: The score consists of six staves. The first two staves, 'alicante@' and 'ali-atrac', are in treble clef and show a whole rest followed by a quarter rest, then a quarter note with a flat and a quarter note with a sharp. The third staff, 'www.', is a guitar-specific staff with a double bar line and contains a sequence of notes with 'x' marks above them, indicating muted strings. The fourth staff, 'http://', is in treble clef and features a flat sign below the first note, followed by a triplet of eighth notes. The fifth staff, 'Alicante', is in bass clef and contains a sequence of notes with sharp signs above them. The sixth staff, 'Atraccion', is in treble clef and shows a long, low note with a sharp sign above it.

35

alicante@

ali-atrac

.es

.es

www.

http://

Alicante

ali-atrac

Atraccion

36

alicante@

ali-atrac

.es

.es

www.

http://

Alicante

ali-atrac

Atraccion

38

alicante@

ali-atrac

.es

.es

www.

http://

908322282

Alicante

ali-atrac

Atraccion

40

alicante@

www.

http://

908322282

Alicante

Atraccion

42

www.

http://

908322282

Alicante

Atraccion

43

www. 

http:// 

908322282 

Alicante 

Atraccion 

44

www. 

http:// 

908322282 

Alicante 

Atraccion 

45

alicante@

www.

http://

908322282

Alicante

Atraccion

46

alicante@

www.

http://

908322282

Alicante

Atraccion

48

alicante@

ali-atrac

www.

http://

Alicante

Atraccion

50

alicante@

ali-atrac

.es

.es

www.

http://

Alicante

ali-atrac

52

ali-atrac

.es

.es

www.

http://

Alicante

ali-atrac

54

ali-atrac

.es

.es

www.

http://

Alicante

ali-atrac

The musical score is written for guitar and includes the following elements:

- Lyrics:** ali-atrac .es ***** .es ***** www. http:// Alicante ali-atrac

56

alicante@

ali-atrac

.es

.es

www.

http://

Alicante

ali-atrac

57

alicante@

ali-atrac

.es

.es

www.

http://

Alicante

ali-atrac

59

alicante@

ali-atrac

.es

.es

www.

http://

Alicante

ali-atrac

61

alicante@

ali-atrac

.es

.es

www.

http://

Alicante

ali-atrac

63

alicante@

ali-atrac

.es

.es

www.

http://

Alicante

ali-atrac

Atraccion

65

alicante@

www.

http://

Alicante

Atraccion

67

alicante@

www.

http://

Alicante

Atraccion

69

alicante@

www.

http://

908322282

Alicante

Atraccion

71

www.

http://

908322282

Alicante

Atraccion

Detailed description of the musical score: The score consists of six staves. The first staff is a bass clef line with a measure of music (G2, A2, B2) and a whole rest. The second staff is a guitar tablature line with two staves of notes and 'x' marks. The third staff is a treble clef line with a measure of music (C4, D4, E4) and two triplet markings. The fourth staff is a treble clef line with a measure of music (F4, G4, A4, B4, C5). The fifth staff is a bass clef line with a measure of music (D4, C4, B3, A3, G3, F3). The sixth staff is a treble clef line with a measure of music (G4, A4, B4, C5, B4, A4, G4, F4, E4, D4).

73

alicante@

ali-atrac

.es

.es

www.

http://

908322282

Alicante

ali-atrac

Atraccion

75

www.

http://

Alicante

77

alicante@

www.

http://

Alicante

Atraccion

79

alicante@

www.

http://

908322282

Alicante

Atraccion

81

alicante@

www.

http://

908322282

Alicante

Atraccion

82

alicante@

www.

http://

908322282

Alicante

Atraccion

84

alicante@

www.

http://

908322282

Alicante

86

alicante@

.es

.es

www.

http://

908322282

Alicante

Detailed description of the musical score: The score is divided into two systems. The first system (measures 86-87) contains five staves. The top staff is for voice, labeled 'alicante@', with a treble clef and a melodic line. The second staff is for voice, labeled '.es', with a treble clef and a melodic line. The third staff is for voice, labeled '*****', with a treble clef and a melodic line. The fourth staff is for voice, labeled '.es', with a treble clef and a melodic line. The fifth staff is for voice, labeled '*****', with a bass clef and a melodic line. The second system (measures 86-87) contains five staves. The top staff is for guitar, labeled 'www.', with a guitar clef and a rhythmic line. The second staff is for guitar, labeled 'http://', with a treble clef and a melodic line. The third staff is for guitar, labeled '908322282', with a treble clef and a melodic line. The fourth staff is for guitar, labeled 'Alicante', with a bass clef and a melodic line. The score includes various musical notations such as treble and bass clefs, notes, rests, and triplets.

88

alicante@

ali-atrac

.es

.es

www.

http://

Alicante

90

alicante@

ali-atrac

.es

.es

www.

http://

Alicante

Atraccion

92

www.

http://

Alicante

Atraccion

93

www.

http://

Alicante

Atraccion

94

www.

http://

Alicante

Atraccion

95

www.

http://

Alicante

Atraccion

97

alicante@

ali-atrac

.es

.es

www.

http://

Alicante

ali-atrac

Atraccion

99

alicante@

ali-atrac

.es

.es

www.

Alicante

ali-atrac

Atraccion

E-Mail:

3

100

alicante@

www.

Alicante

Atraccion

E-Mail:

101

alicante@

www.

Alicante

Atraccion

E-Mail:

102

www.

Alicante

Atraccion

E-Mail:

103

alicante@

www.

Alicante

Atraccion

E-Mail:

104

alicante@

www.

Alicante

Atraccion

E-Mail:

105

alicante@

www.

Alicante

Atraccion

E-Mail:

106 51

www.

Alicante

Atraccion

E-Mail:

108

www.

Alicante

Atraccion

E-Mail:

109

alicante@

ali-atrac

.es

.es

www.

http://

Alicante

ali-atrac

Atraccion

E-Mail:

111

alicante@

www.

http://

908322282

Alicante

113

alicante@

www.

http://

908322282

Alicante

114

alicante@

www.

http://

908322282

Alicante

116

alicante@

www.

http://

908322282

Alicante

Atraccion

117

alicante@

www.

http://

908322282

Alicante

Atraccion

119

www.

http://

Alicante

Atraccion

121

alicante@

ali-atrac

.es

.es

www.

http://

Alicante

ali-atrac

Atraccion

123

alicante@

ali-atrac

.es

.es

www.

http://

Alicante

ali-atrac

125

alicante@

www.

http://

Alicante

126

ali-atrac

www.

http://

Alicante

128

ali-atrac

www.

http://

Alicante

129

alicante@

ali-atrac

www.

http://

Alicante

130

alicante@

ali-atrac

.es

.es

www.

http://

Alicante

ali-atrac

Atraccion

131 (#)

alicante@

ali-atrac

.es

.es

www.

http://

Alicante

ali-atrac

Atraccion

132

alicante@

ali-atrac

.es

.es

www.

http://

Alicante

ali-atrac

Atraccion

133

ali-atrac

.es

www.

http://

Alicante

ali-atrac

Atraccion

134

ali-atrac

.es

www.

http://

Alicante

ali-atrac

Atraccion

6

135

The musical score consists of the following parts:

- ali-atrac**: Vocal line in treble clef, starting with a key signature change to one flat.
- *******: Bass line in treble clef, providing harmonic support.
- .es**: Vocal line in treble clef.
- *******: Bass line in bass clef.
- www.**: Guitar accompaniment on a six-string guitar, featuring triplets and sixteenth-note patterns.
- http://**: Vocal line in treble clef.
- Alicante**: Vocal line in bass clef, including a triplet.
- ali-atrac**: Vocal line in treble clef.
- Atraccion**: Vocal line in treble clef.
- *******: Bass line in treble clef.

137

ali-atrac

www.

http://

Alicante

Atraccion

139

ali-atrac

www.

http://

Alicante

Atraccion

141

- alicante@**: Treble clef, contains a melodic line with a triplet of eighth notes.
- ali-atrac**: Treble clef, contains a melodic line with a triplet of eighth notes.
- .es**: Treble clef, contains a melodic line with a triplet of eighth notes.
- *******: Treble clef, contains a melodic line with a triplet of eighth notes.
- .es**: Treble clef, contains a melodic line with a triplet of eighth notes.
- *******: Bass clef, contains a melodic line with a triplet of eighth notes.
- www.**: Treble clef, contains a rhythmic accompaniment line with chords and triplets.
- http://**: Treble clef, contains a melodic line with a triplet of eighth notes.
- Alicante**: Bass clef, contains a melodic line with a triplet of eighth notes.
- ali-atrac**: Treble clef, contains a melodic line with a triplet of eighth notes.
- Atraccion**: Treble clef, contains a melodic line with a triplet of eighth notes.

143

145

ali-atrac

.es

.es

www.

http://

Alicante

ali-atrac

146

ali-atrac
.es

.es

www.
http://
Alicante
ali-atrac
Atraccion

147

alicante@

www.

http://

Alicante

Atraccion

148

alicante@

www.

http://

Alicante

Atraccion

150

alicante@

www.

http://

Alicante

Atraccion

152

alicante@

www.

http://

Alicante

Atraccion

154

.es

www.

http://

Alicante

ali-atrac

156

.es

www.

http://

Alicante

ali-atrac

157

ali-atrac

.es

www.

http://

Alicante

ali-atrac

Atraccion

159

ali-atrac

www.

http://

Alicante

Atraccion

161

ali-atrac

www.

http://

Alicante

Atraccion

163

alicante@

ali-atrac

.es

.es

www.

http://

Alicante

ali-atrac

Atraccion

165

alicante@

ali-atrac

.es

.es

www.

http://

Alicante

ali-atrac

167

alicante@

ali-atrac

.es

.es

www.

http://

Alicante

ali-atrac

169

www.

http://

Alicante

Atraccion

171

www.

http://

Alicante

Atraccion

172

alicante@

ali-atrac

.es

.es

www.

http://

Alicante

ali-atrac

Atraccion

173

alicante@

ali-atrac

.es

.es

www.

http://

Alicante

ali-atrac

Atraccion

175

www.

http://

Alicante

Atraccion

177

ali-atrac

.es

.es

www.

http://

Alicante

ali-atrac

Atraccion

179

ali-atrac

.es

.es

www.

http://

Alicante

ali-atrac

181

alicante@

ali-atrac

.es

.es

www.

http://

Alicante

ali-atrac

Atraccion

183

alicante@

ali-atrac

.es

.es

www.

Alicante

ali-atrac

E-Mail:

185

alicante@

www.

Alicante

E-Mail:

187

alicante@

www.

Alicante

E-Mail:

189

.es

.es

www.

Alicante

ali-atrac

E-Mail:

190

alicante@

ali-atrac

.es

.es

www.

Alicante

ali-atrac

192

alicante@

www.

http://

Alicante

193

alicante@

www.

http://

Alicante

195

alicante@

www.

http://

908322282

Alicante

197

alicante@

ali-atrac

www.

http://

908322282

Alicante

199

alicante@

ali-atrac

www.

http://

908322282

Alicante

Atraccion

201

alicante@

www.

http://

908322282

Alicante

Atraccion

203

www.

http://

Alicante

204

www. 

http:// 

Alicante 

***** 

205

www. 

http:// 

Alicante 

***** 

207

www. 

http:// 

Alicante 

***** 

208

ali-atrac

www.

http://

Alicante

210

ali-atrac

www.

http://

Alicante

211

ali-atrac

.es

www.

http://

Alicante

ali-atrac

- http:// (Guitar):** Treble clef, G major key signature. The first staff contains a single note in the first measure, followed by a rest.
- ***** (Guitar):** Treble clef, G major key signature. The first staff contains a guitar line with a triplet of eighth notes in the first measure and another triplet in the second measure.

213

ali-atrac

www.

http://

908322282

Alicante

Atraccion

214

www.

http://

908322282

Alicante

Atraccion

215

www.

http://

908322282

Alicante

Atraccion

217

www.

http://

Alicante

Atraccion

218

www.

http://

908322282

Alicante

Atraccion

219

www.

http://

908322282

Alicante

Atraccion

221

alicante@

www.

http://

908322282

Alicante

Atraccion

222

224

alicante@

www.

http://

Alicante

Atraccion

226

alicante@

www.

http://

Alicante

Atraccion

228

230

ali-atrac

.es

.es

www.

http://

Alicante

ali-atrac

232

ali-atrac

.es

.es

www.

http://

Alicante

ali-atrac

Atraccion

234

ali-atrac

www.

http://

Alicante

Atraccion

236

www.

http://

Alicante

237

ali-atrac

www.

http://

Alicante

238

240

ali-atrac

www.

http://

Alicante

241

ali-atrac

.es

www.

http://

Alicante

ali-atrac

243

ali-atrac

.es

www.

http://

Alicante

ali-atrac

245

alicante@

ali-atrac

.es

.es

www.

http://

Alicante

ali-atrac

247

The musical score is for guitar and includes the following parts and lyrics:

- alicante@**: Treble clef, starts with a whole note G4.
- ali-atrac**: Treble clef, starts with a whole note B3, followed by a 6-fingered run: G4, A4, B4, C5, B4, A4, G4.
- .es**: Treble clef, starts with a whole note G4.
- *******: Treble clef, starts with a whole note G4.
- .es**: Treble clef, starts with a whole note G4.
- *******: Bass clef, starts with a whole note G3.
- www.**: Treble clef, guitar part with triplets of eighth notes: G4, A4, B4.
- http://**: Treble clef, guitar part with a triplet of eighth notes: G4, A4, B4.
- Alicante**: Bass clef, starts with a whole note G3, followed by a triplet of eighth notes: G3, A3, B3.
- ali-atrac**: Treble clef, starts with a whole note G4.
- Atraccion**: Treble clef, starts with a whole note G4.

249

ali-atrac

www.

http://

Alicante

Atraccion

251

ali-atrac

www.

http://

Alicante

Atraccion

252

alicante@

ali-atrac

www.

http://

Alicante

Atraccion

254 115

alicante@

ali-atrac

.es

.es

www.

http://

Alicante

ali-atrac

Atraccion

Detailed description of the musical score: The score is arranged in two systems. The first system contains six staves. The top staff (treble clef) has a key signature of one sharp (F#) and a 3-measure triplet. The second staff (treble clef) is mostly empty. The third staff (treble clef) has a few notes. The fourth staff (treble clef) is empty. The fifth staff (treble clef) has a few notes. The sixth staff (bass clef) has a few notes. The second system contains five staves. The first staff (guitar tablature) has fret numbers and chord diagrams, with a 6-measure sextuplet and a 3-measure triplet. The second staff (treble clef) has a 3-measure triplet. The third staff (bass clef) has a melodic line. The fourth staff (treble clef) has a few notes. The fifth staff (treble clef) has a few notes.

256

alicante@

ali-atrac

.es

.es

www.

http://

Alicante

ali-atrac

258

ali-atrac

.es

www.

http://

Alicante

ali-atrac

260

ali-atrac

.es

www.

http://

Alicante

ali-atrac

262

ali-atrac

.es

.es

www.

http://

Alicante

ali-atrac

263

ali-atrac

www.

http://

Alicante

264

ali-atrac

.es

www.

http://

Alicante

ali-atrac

266

ali-atrac

.es

.es

www.

http://

Alicante

ali-atrac

267

ali-atrac

.es

.es

www.

http://

Alicante

ali-atrac

Atraccion

269

alicante@

www.

http://

Alicante

Atraccion

270

alicante@

www.

http://

Alicante

Atraccion

271

alicante@

www.

http://

Alicante

Atraccion

273

alicante@

www.

http://

Alicante

Atraccion

275

alicante@

www.

http://

908322282

Alicante

Atraccion

277

alicante@

www.

http://

908322282

Alicante

Atraccion

279

alicante@

ali-atrac

.es

.es

www.

908322282

Alicante

ali-atrac

Atraccion

281

282

alicante@

www.

Alicante

Atraccion

E-Mail:

283

alicante@

www.

Alicante

Atraccion

E-Mail:

284

alicante@

www.

Alicante

Atraccion

E-Mail:

285

alicante@

www.

Alicante

Atraccion

E-Mail:

287

alicante@

www.

Alicante

Atraccion

E-Mail:

288

www.

Alicante

Atraccion

E-Mail:

289

www.

Alicante

Atraccion

E-Mail:

290

www.

Alicante

Atraccion

E-Mail:

291

alicante@

www.

Alicante

Atraccion

E-Mail:

292

alicante@

www.

Alicante

Atraccion

E-Mail:

♩ = 120,000000

7

11

16

23

28

33

38

46

50

Detailed description of the musical score: The score is written in 4/4 time with a tempo of 120. It consists of ten staves of music. The first staff begins with a whole rest, followed by a series of eighth and sixteenth notes, including a triplet of eighth notes. The second staff features a sixteenth-note triplet, a sixteenth-note sixteenth-note triplet, and a quarter-note triplet. The third staff contains a series of eighth notes and quarter notes. The fourth staff starts with a whole rest, followed by a quarter-note triplet and a quarter-note triplet. The fifth staff begins with a quarter rest, followed by a series of eighth notes and quarter notes. The sixth staff contains a series of eighth notes and quarter notes, ending with a triplet of eighth notes. The seventh staff starts with a half rest, followed by a quarter-note triplet and a quarter-note triplet. The eighth staff begins with a quarter rest, followed by a quarter-note triplet and a quarter-note triplet. The ninth staff contains a series of eighth notes and quarter notes. The tenth staff starts with a quarter rest, followed by a quarter-note triplet and a quarter-note triplet.

56

60

64

69

78

83

88

98

103

110

115

123

130

133

144

150

164

169

181

184

188

193

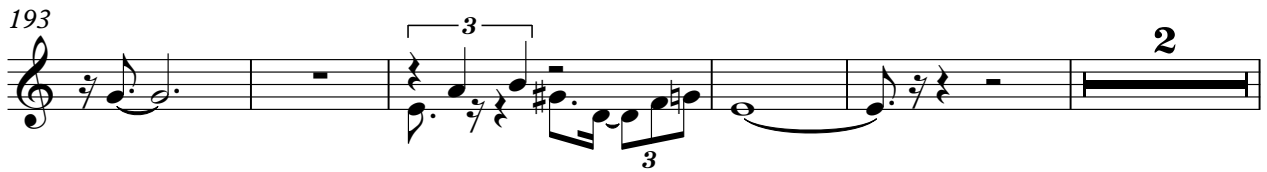

200

221

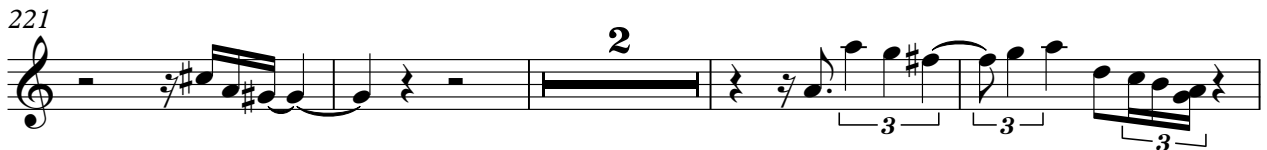

227

245

253

269

274

278

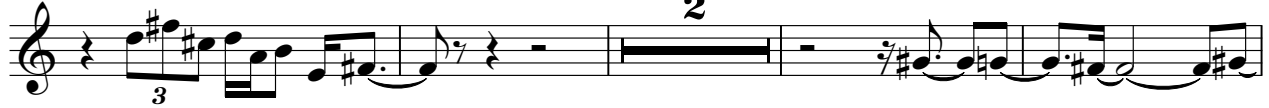

284

288

Spanish - Bolero clasico Aquellos Boleros

ali-atrac

♩ = 120,000000

4 11

19 3 3

22 8 3 3

34 3 3

39 10

52

56 3

60

64 9 13

88 7

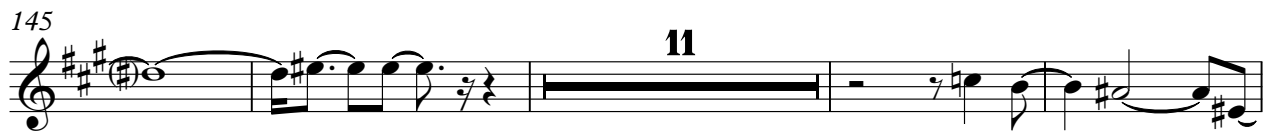
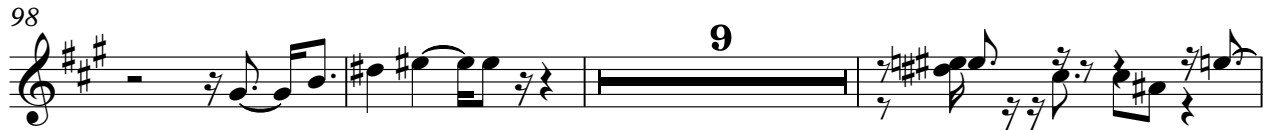

180

185

198

209

213

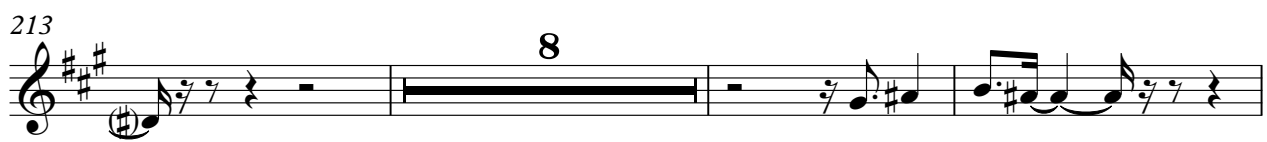

224

233

237

241

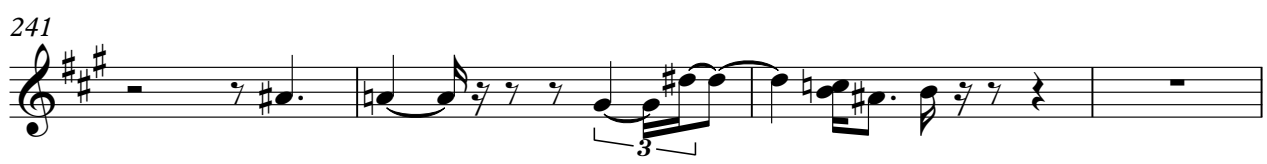

245

250

257

262

267

280

Spanish - Bolero clasico Aquellos Boleros

.es

♩ = 120,000000

4 23

31 2

38 12

54

59 3

63 9

75 11

90 7 9

109 11

122 6

130 **9**

143 **17**

164 **3**

172 **3**

180

185 **4**

192 **30** **5**

230 **13**

247 **7** **5**

262 **3**

268

281

Spanish - Bolero clasico Aquellos Boleros

♩ = 120,000000

4 23

31 2

37 12

53 2

60 8

73 3 11

88 7

99 9

109 11

122

132

136

147

165

172

180

189

213

230

238

2

245

3

7

256

3

261

3

266

11

280

3

13

Spanish - Bolero clasico Aquellos Boleros

.es

♩ = 120,000000

4 12

20 8 3

32 2 3

38 12

53

58

64 9 11

86 7

98 3 9

109 11

122

3

6

131

135

6

145

7

155

3

159

5

168

3

3

175

3

183

4

3

190

20

212 **9** **5**

229

233 **5** **2**

244 **2** **7**

256

262

267 **11**

280 **3** **13**

Spanish - Bolero clasico Aquellos Boleros

♩ = 120,000000

4 12

20 8

33 2 12

51 3

58

64 5 2

74 11

89 7

100 9 11

122 6

130

134

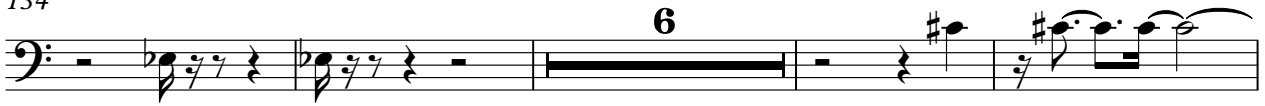

144

165

172

180

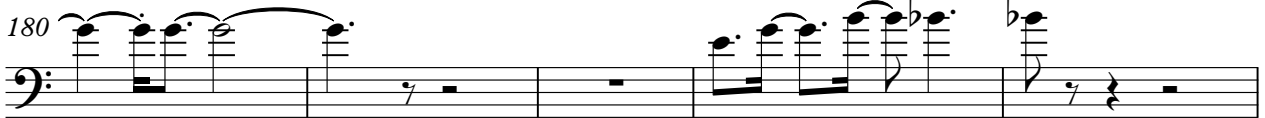

185

192

223

232

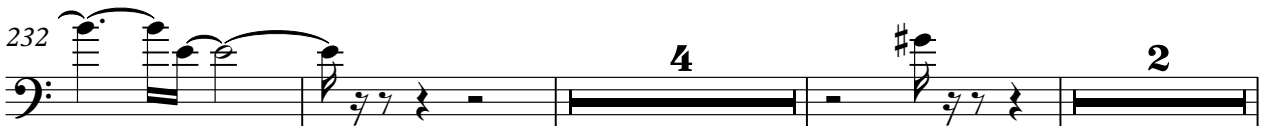

3

241

248

262

269

Spanish - Bolero clasico Aquellos Boleros

www.

♩ = 120,000000

5

8

11

13

16

19

22

26

28

V.S.

63

65

68

71

73

76

79

81

84

87

117

120

123

126

129

132

135

138

141

144

146

148

151

154

157

160

162

164

167

170

173

176

178

181

184

187

190

192

194

197

V.S.

228

231

234

237

240

244

247

250

252

255

V.S.

259

262

265

268

271

274

277

280

283

286

289 www. 11

291

Spanish - Bolero clasico Aquellos Boleros

http://

♩ = 120,000000

9

12

22

25

28

32

36

40

43

46

V.S.

50

55

59

62

66

70

74

77

81

85

89

93

97

111

114

119

123

127

131

135

V.S.

139

143

147

151

156

159

163

167

170

173

178

183

9

195

200

204

207

209

213

217

220

224

228

231

235

239

242

246

250

254

258

261

264

267

270

273

276

17

♩ = 120,000000

6 17

25

28

31 7

40

43

46 22

71

73 5

2

908322282

80

84

87

24

113

116

76

195

2

200

10

213

217

221

53

277

908322282

3

279

14

♩ = 120,000000

6

11

15

20

25

29

33

37

41

45

50

54

58

62

66

70

74

79

83

87

92

96

101

105

110

115

120

125

129

V.S.

133

138

142

146

150

155

159

163

167

171

176

180

185

190

194

199

203

207

211

215

V.S.

219

223

228

232

236

240

244

248

252

256

261

265

268

272

277

281

285

289

292

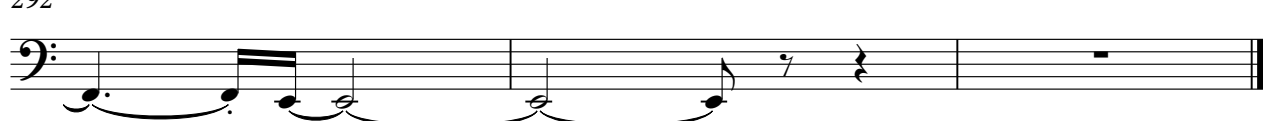

Spanish - Bolero clasico Aquellos Boleros

ali-atrac

♩ = 120,000000

4 12

20 8 3

33 2 12

51 8

55

60

65 9 23

98 9

109 **11**

124 **6**

133 **6**

143

147 **7**

157 **5**

166 **3**

173 **3**

180

185

192

223

232

241

248

259

Atraccion

Spanish - Bolero clasico Aquellos Boleros

♩ = 120,000000

7

12

16

20 10

33

38 2

44

47 14

64

68

70

73

82

93

96

101

105

108

Atraccion

117

121

132

137

141

148

152

161

163

169

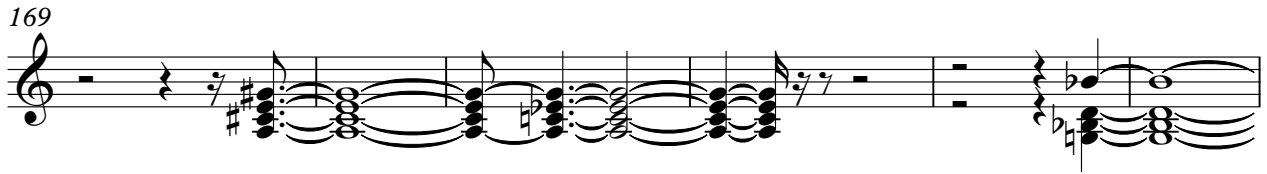

175

181

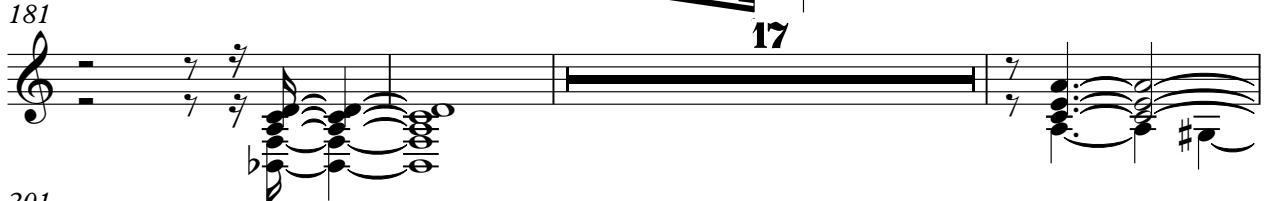

201

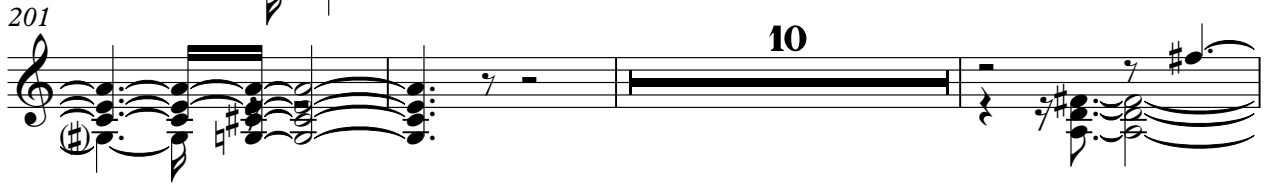

214

218

222

228

236

251

256 **12**

272

277

282

286

290

Spanish - Bolero clasico Aquellos Boleros

91

93

95

98

101

104

107

110

13

125

128

132

135

151

155

158

187

202

205

208

211

214 **22**

238

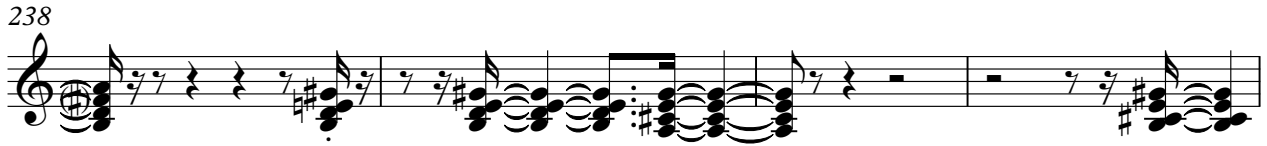

242

245 **34**

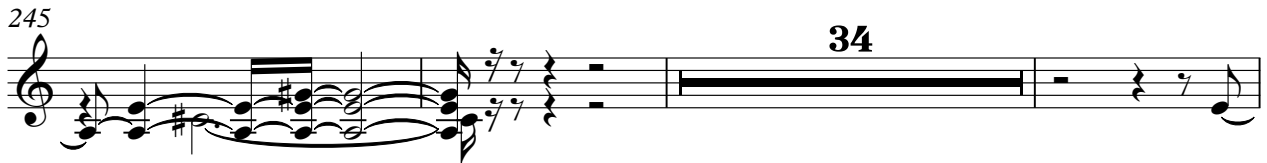

282

285

288

290

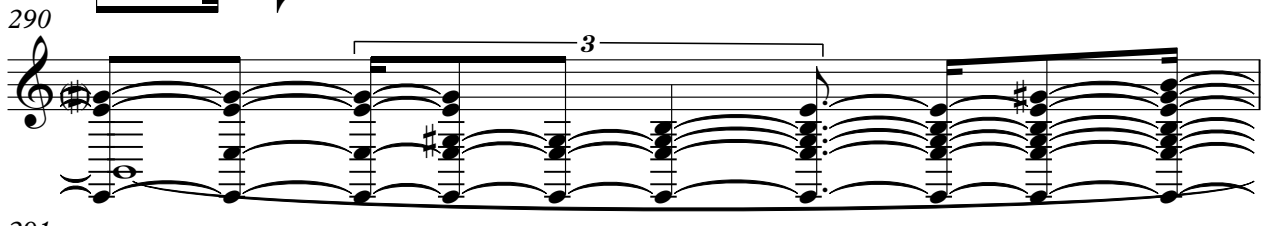

291

Spanish - Bolero clasico Aquellos Boleros

E-Mail:

♩ = 120,000000

9

12

15

17

20

79

101

104

107

109

74

184

187

190

91

283

286

289

291