

Spanish - Bolero clasico Eclipse de luna

♩ = 100,000000

Percussion

Bongos

Kora

Acoustic Bass

Perc.

Bongos

Kora

A. Bass

Solo

Solo

Solo

2

- Perc.**: The top staff, featuring a complex rhythmic pattern with many sixteenth notes and rests, starting with a measure marked '7'.
- Bongos**: The second staff, showing a rhythmic pattern with eighth and sixteenth notes, including a triplet marked '3'.
- Kora**: The third staff, written in treble clef, featuring a melodic line with chords and a triplet marked '3'.
- A. Bass**: The fourth staff, written in bass clef, featuring a melodic line with eighth and sixteenth notes, including a triplet marked '3'.
- Solo**: The fifth, sixth, and seventh staves, all in treble clef, each featuring a melodic line with eighth and sixteenth notes, including a triplet marked '3'.

11

Perc.

Bongos

Kora

A. Bass

Solo

Solo

Solo

3

3

3

17

Perc.

Bongos

Kora

A. Bass

Solo

Solo

Solo

23

Perc.

Bongos

Kora

A. Bass

Solo

Solo

Solo

29

Perc.

Bongos

Kora

A. Bass

Solo

Solo

Solo

31 3 15

Perc.

Bongos

Kora

A. Bass

Solo

Solo

Solo

33

Perc.

Bongos

Kora

A. Bass

Solo

Solo

Solo

35 3 17

Perc.

Bongos

Kora

A. Bass

Solo

Solo

Solo

37

Perc.

Bongos

Kora

A. Bass

Solo

Solo

Solo

39

Perc.

Bongos

Kora

A. Bass

Solo

Solo

Solo

41

Perc.

Bongos

Kora

A. Bass

Solo

Solo

Solo

43

Perc. Bongos Kora A. Bass Solo Solo Solo

45

Perc.

Bongos

Kora

A. Bass

Solo

Solo

Solo

47 23

Perc. 

Bongos 

Kora 

A. Bass 

Solo 

Solo 

Solo 

49

Perc.

Bongos

Kora

A. Bass

Solo

Solo

Solo

51 Perc. 3

Bongos

Kora

A. Bass

Solo

Solo

Solo

53

Perc.

Bongos

Kora

A. Bass

Solo

Solo

Solo

55

Perc.

Bongos

Kora

A. Bass

Solo

Solo

Solo

57

Perc.

Bongos

Kora

A. Bass

Solo

Solo

Solo

3

59 Perc. Bongos Kora A. Bass Solo Solo Solo

61

Perc.

Bongos

Kora

A. Bass

Solo

Solo

Solo

- Perc.**: The top staff, starting at measure 63, features a complex rhythmic pattern with a triplet of eighth notes at the beginning.
- Bongos**: The second staff, starting at measure 63, shows a rhythmic accompaniment with various note values and rests.
- Kora**: The third staff, starting at measure 63, is written in treble clef and contains a series of chords and single notes.
- A. Bass**: The fourth staff, starting at measure 63, is written in bass clef and provides a low-frequency accompaniment.
- Solo**: The fifth staff, starting at measure 63, is written in treble clef and contains a melodic line.
- Solo**: The sixth staff, starting at measure 63, is written in treble clef and contains a melodic line with a triplet of eighth notes.
- Solo**: The seventh staff, starting at measure 63, is written in treble clef and contains a melodic line with a triplet of eighth notes.

65

Perc.

Bongos

Kora

A. Bass

Solo

Solo

Solo

69

Perc.

Bongos

Kora

A. Bass

Solo

Solo

Solo

71 35

Perc. 

Bongos 

Kora 

A. Bass 

Solo 

Solo 

Solo 

75

Perc.

Bongos

Kora

A. Bass

Solo

Solo

Solo

79

Perc.

Bongos

Kora

A. Bass

Solo

Solo

Solo

81

Perc.

Bongos

Kora

A. Bass

Solo

Solo

Solo

85

Perc.

Bongos

Kora

A. Bass

Solo

Solo

Solo

87

Perc.

Bongos

Kora

A. Bass

89

Perc.

Bongos

Kora

A. Bass

Spanish - Bolero clasico Eclipse de luna

Percussion

♩ = 100,000000

4

7

10

13

16

19

22

25

28

V.S.

Percussion

Percussion

61

64

67

70

73

76

79

82

85

88

4

Percussion

90

Bongos

Spanish - Bolero clasico Eclipse de luna

♩ = 100,000000

4

7

10

13

16

20

23

26

30

V.S.

33

36

39

42

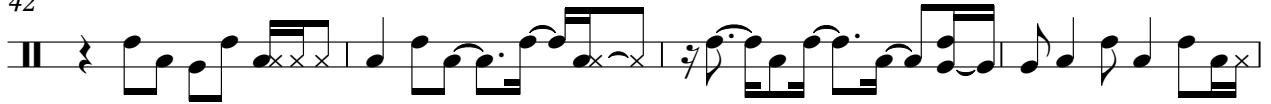

46

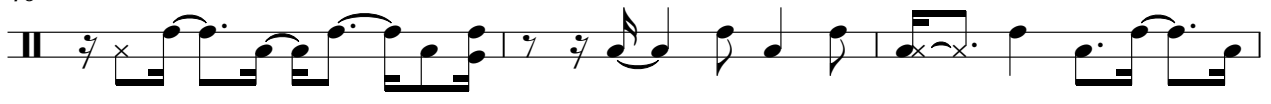

49

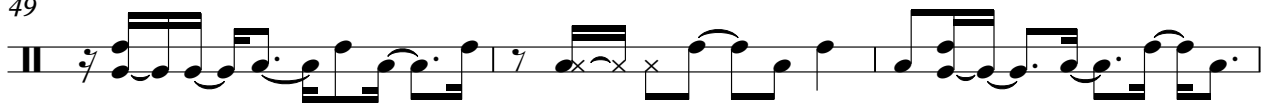

52

55

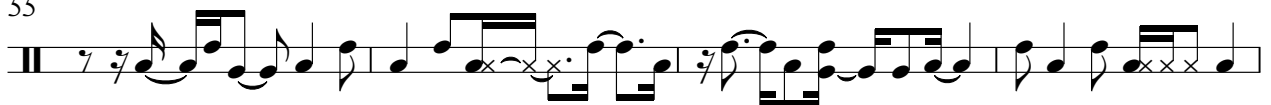

59

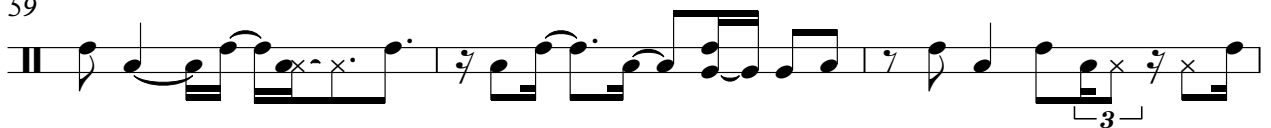

62

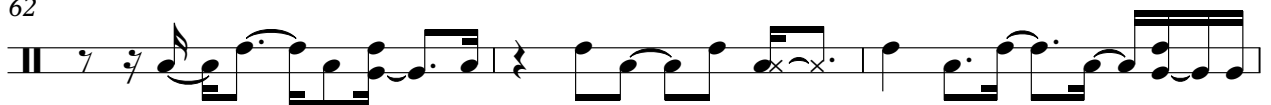

65

68

72

75

78

81

84

87

89

Spanish - Bolero clasico Eclipse de luna

Kora

♩ = 100,000000

4

7

10

13

16

19

22

25

28

V.S.

31

34

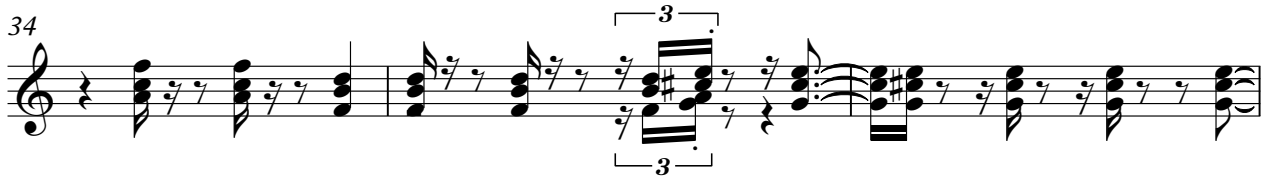

37

40

43

46

49

52

55

58

61

64

67

70

73

76

79

82

85

88

Spanish - Bolero clasico Eclipse de luna

Acoustic Bass

♩ = 100,000000

V.S.

41

45

49

53

57

61

65

69

73

77

81

85

88

Spanish - Bolero clasico Eclipse de luna

Solo

♩ = 100,000000

2

6

10

14

18

22

26

30

34

38

V.S.

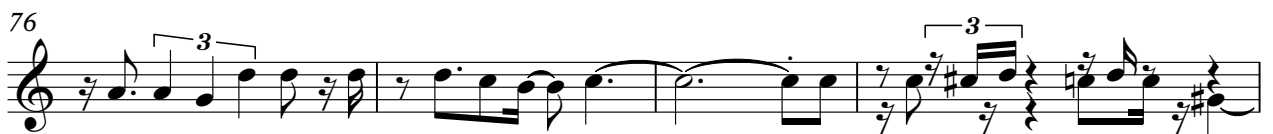
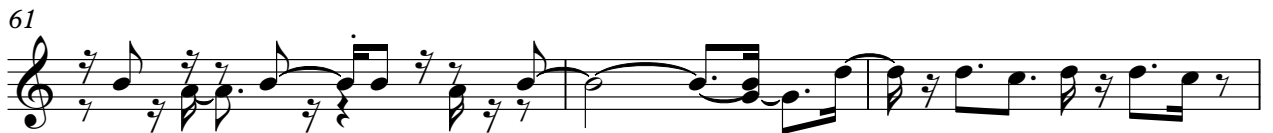
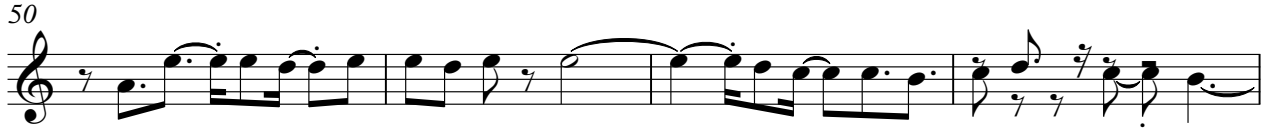

Spanish - Bolero clasico Eclipse de luna

Solo

♩ = 100,000000

2

6

9

12

16

20

23

27

31

35

V.S.

39

42

46

50

54

58

62

66

70

74

79 Solo 3

83

Spanish - Bolero clasico Eclipse de luna

Solo

♩ = 100,000000

2

6

10

13

17

20

23

26

30

33

V.S.

75

79

83

85
