

Spanish - Camela Enamorado de ti (4)

♩ = 145,000031

Melodía

Batería

Piano

Efecto

Guitarra

Bajo

Cuerdas 2

Sintetc.

♩ = 145,000031

Cuerdas 1

4

Batería

Efecto

Sintetc.

7

Bateria

Efecto

Sintetc.

Cuerdas 1

10

Bateria

Efecto

Guitarra

Bajo

Cuerdas 2

Cuerdas 1

12

Bateria

Efecto

Guitarra

Bajo

Cuerdas 2

Cuerdas 1

14

Bateria

Efecto

Guitarra

Bajo

Cuerdas 2

Cuerdas 1

16

Batería

Efecto

Guitarra

Bajo

Cuerdas 2

Cuerdas 1

18

Melodía

Batería

Piano

Bajo

Reverse

21

Melodía

Batería

Piano

Bajo

24

Melodía

Batería

Piano

Bajo

Cuerdas 1

27

Melodía

Batería

Piano

Bajo

Cuerdas 2

Cuerdas 1

29

Melodía

Batería

Piano

Bajo

Cuerdas 2

Cuerdas 1

31

Melodía

Batería

Piano

Bajo

Cuerdas 2

Cuerdas 1

33

Melodía

Batería

Piano

Bajo

Cuerdas 2

Cuerdas 1

35

Melodía

Batería

Bajo

Cuerdas 2

Cuerdas 1

37

Melodía

Batería

Bajo

Cuerdas 2

Cuerdas 1

39

Melodía

Batería

Bajo

Cuerdas 2

Cuerdas 1

41

Melodía

Batería

Bajo

Cuerdas 2

Cuerdas 1

43

Melodía

Batería

Bajo

Cuerdas 2

Cuerdas 1

45

Melodía

Batería

Bajo

Cuerdas 2

Cuerdas 1

47

Melodía

Batería

Bajo

Cuerdas 2

Cuerdas 1

49

Melodía

Batería

Bajo

Cuerdas 2

Cuerdas 1

50

Batería

Bajo

Cuerdas 2

Sintetc.

Cuerdas 1

51

Melodía

Batería

Guitarra

Bajo

Cuerdas 2

Sintetc.

Cuerdas 1

53

Melodía

Batería

Guitarra

Bajo

Cuerdas 2

Sintetc.

Cuerdas 1

55

Melodía

Batería

Guitarra

Bajo

Cuerdas 2

Sintetc.

Cuerdas 1

57

Melodía

Batería

Guitarra

Bajo

Cuerdas 2

Sintetc.

Cuerdas 1

59

Melodía

Batería

Guitarra

Bajo

Cuerdas 2

Sintetc.

Cuerdas 1

61

Melodía

Batería

Guitarra

Bajo

Cuerdas 2

Sintetc.

Cuerdas 1

63

Melodía

Batería

Guitarra

Bajo

Cuerdas 2

Sintetc.

Cuerdas 1

65

Batería

Guitarra

Bajo

Cuerdas 2

Cuerdas 1

67

Batería

Guitarra

Bajo

Cuerdas 2

Cuerdas 1

69

Batería

Guitarra

Bajo

Cuerdas 2

Cuerdas 1

71

Batería

Guitarra

Bajo

Cuerdas 2

Cuerdas 1

73

Melodía

Batería

Piano

Bajo

76

Melodía

Batería

Piano

Bajo

79

Melodía

Batería

Piano

Bajo

Cuerdas 2

Cuerdas 1

82

Melodía

Batería

Piano

Bajo

Cuerdas 2

Cuerdas 1

84

Melodía

Batería

Piano

Bajo

Cuerdas 2

Cuerdas 1

86

Melodía

Batería

Piano

Bajo

Cuerdas 2

Cuerdas 1

88

Melodía

Batería

Piano

Bajo

Cuerdas 2

Cuerdas 1

90

Melodía

Batería

Bajo

Cuerdas 2

Cuerdas 1

92

Melodía

Batería

Bajo

Cuerdas 2

Cuerdas 1

94

Melodía

Batería

Bajo

Cuerdas 2

Cuerdas 1

96

Melodía

Batería

Bajo

Cuerdas 2

Cuerdas 1

98

Melodía

Batería

Bajo

Cuerdas 2

Cuerdas 1

100

Melodía

Batería

Bajo

Cuerdas 2

Cuerdas 1

102

Melodía

Batería

Bajo

Cuerdas 2

Cuerdas 1

104

Batería

Bajo

Cuerdas 2

Cuerdas 1

6

105

Melodía

Batería

Guitarra

Bajo

Cuerdas 2

Sintetc.

Cuerdas 1

107

Melodía

Batería

Guitarra

Bajo

Cuerdas 2

Sintetc.

Cuerdas 1

109

Melodía

Batería

Guitarra

Bajo

Cuerdas 2

Sintetc.

Cuerdas 1

111

Melodía

Batería

Guitarra

Bajo

Cuerdas 2

Sintetc.

Cuerdas 1

113

Melodía

Batería

Guitarra

Bajo

Cuerdas 2

Sintetc.

Cuerdas 1

115

Melodía

Batería

Guitarra

Bajo

Cuerdas 2

Sintetc.

Cuerdas 1

117

Melodía

Batería

Guitarra

Bajo

Cuerdas 2

Sintetc.

Cuerdas 1

119

Melodía

Batería

Guitarra

Bajo

Cuerdas 2

Sintetc.

Cuerdas 1

121

Melodía

Batería

Guitarra

Bajo

Cuerdas 2

Sintetc.

Cuerdas 1

123

Melodía

Batería

Guitarra

Bajo

Cuerdas 2

Sintetc.

Cuerdas 1

125

Melodía

Batería

Guitarra

Bajo

Cuerdas 2

Sintetc.

Cuerdas 1

127

Melodía

Batería

Guitarra

Bajo

Cuerdas 2

Sintetc.

Cuerdas 1

129

Melodía

Batería

Guitarra

Bajo

Cuerdas 2

Sintetc.

Cuerdas 1

131

Melodía

Batería

Guitarra

Bajo

Cuerdas 2

Sintetc.

Cuerdas 1

Spanish - Camela Enamorado de ti (4)

Melodía

♩ = 145,000031

Copyright © 2000 by Luis Fernando Romero

V.S.

119

122

126

129

Spanish - Camela Enamorado de ti (4)

Batería

♩ = 145,000031

29

32

35

38

41

44

47

50

53

55

Batería

57

59

61

63

65

67

69

71

74

77

V.S.

80

83

86

89

Measure 89: The drum part features a snare drum (x) and a bass drum (x). The bass line remains steady.

92

95

98

101

104

107

109

111

113

115

117

119

121

123

125

127

6

Batería

129

131

Piano

Spanish - Camela Enamorado de ti (4)

♩ = 145,000031

2 16 2 16

21

25

29

32 38 38

Copyright © 2000 by Luis Fernando Romero

73

77

81

84

87

45

45

♩ = 145,000031

5

9

13

16

116

♩ = 145,000031

2 7

12

15

18 33

53

56

59

62

65

68

71 32

105

108

111

114

117

120

123

126

129

131

Spanish - Camela Enamorado de ti (4)

Bajo

♩ = 145,000031

2 7

12

15

19

25

29

33

37

41

45

Copyright © 2000 by Luis Fernando Romero

V.S.

49

52

55

58

61

64

67

70

73

79

83

87

91

95

99

103

106

109

112

115

V.S.

118

121

124

127

130

Reverse

Spanish - Camela Enamorado de ti (4)

♪ = 145,000031

17 115

Cuerdas 2

Spanish - Camela Enamorado de ti (4)

♩ = 145,000031

2 7

16 9

32

41

50

59

67 8

81

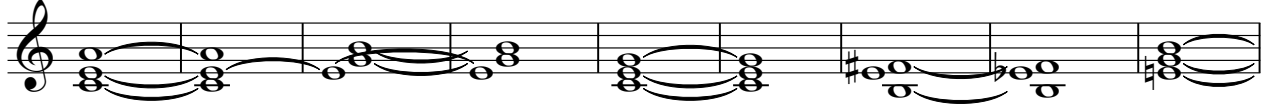

90

99

108

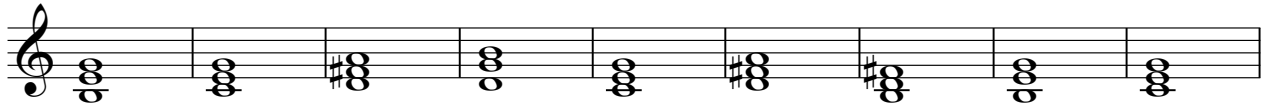

117

126

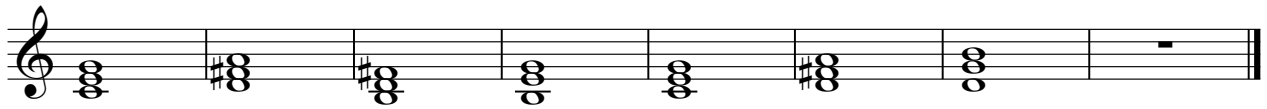

Sintetc.

Spanish - Camela Enamorado de ti (4)

♩ = 145,000031

6 41

50

53

55

57

59

61

63 40

Copyright © 2000 by Luis Fernando Romero

105

107

109

111

113

115

117

119

121

123

125

127

129

131

Cuerdas 1

Spanish - Camela Enamorado de ti (4)

♩ = 145,000031

2 6

10

13

16 8

27

34

36

38

40

42

Copyright © 2000 by Luis Fernando Romero

V.S.

2

44

46

48

50

53

59

65

68

71

81

Cordas

6

7

88 *Cuerdas* 3

90

92

94

96

98

100

102

104

107

V.S.

4

113

Cuerdas 1

119

125

129