

Spanish - Camilo Sesto Melina

0.0"  
1.1.00  
SESTO

♩ = 89,999954

Batería

Guitarra Eléctrica

Guitarra Acústica

Guitarra Acústica

Bajo

Coros

Acordeón

Cuerdas

Cuerdas

♩ = 89,999954

♩ = 89,999954

3

Batería

Guitarra Acústica

Guitarra Acústica

Bajo

Cuerdas

5

Batería

Guitarra Acústica

Guitarra Acústica

Bajo

Cuerdas

7

Batería

Guitarra Eléctrica

Guitarra Acústica

Guitarra Acústica

Bajo

Acordeón

Cuerdas

9

Batería

Guitarra Eléctrica

Guitarra Acústica

Bajo

Acordeón

Cuerdas

11

Batería

Guitarra Eléctrica

Guitarra Acústica

Guitarra Acústica

Bajo

Acordeón

Cuerdas

17

Batería

Guitarra Eléctrica

Guitarra Acústica

Guitarra Acústica

Bajo

Acordeón

Cuerdas

Cuerdas

18

Batería

Guitarra Eléctrica

Guitarra Acústica

Guitarra Acústica

Bajo

Coros

Acordeón

Cuerdas

Cuerdas

Batería

Guitarra Eléctrica

Guitarra Acústica

Guitarra Acústica

Bajo

Coros

Acordeón

Cuerdas

Batería

Guitarra Eléctrica

Guitarra Acústica

Guitarra Acústica

Bajo

Coros

Acordeón

Cuerdas

22

Batería

Guitarra Eléctrica

Guitarra Acústica

Guitarra Acústica

Bajo

Coros

Acordeón

Cuerdas

Cuerdas

24

Batería

Guitarra Eléctrica

Guitarra Acústica

Guitarra Acústica

Bajo

Coros

Acordeón

Cuerdas

28

Batería

Guitarra Eléctrica

Guitarra Acústica

Bajo

Coros

Acordeón

Cuerdas

Cuerdas

30

Batería

Guitarra Eléctrica

Guitarra Acústica

Bajo

Coros

Acordeón

Cuerdas

Cuerdas

Bateria

Guitarra Eléctrica

Guitarra Acústica

Bajo

Coros

Acordeón

Cuerdas

Cuerdas

34

Batería

Guitarra Eléctrica

Guitarra Acústica

Guitarra Acústica

Bajo

Coros

Acordeón

Cuerdas

Cuerdas

36

Batería

Guitarra Eléctrica

Guitarra Acústica

Guitarra Acústica

Bajo

Acordeón

Cuerdas

Cuerdas

42

Batería

Guitarra Eléctrica

Guitarra Acústica

Guitarra Acústica

Bajo

Coros

Acordeón

Cuerdas

44

Batería

Guitarra Eléctrica

Guitarra Acústica

Guitarra Acústica

Bajo

Coros

Acordeón

Cuerdas

Cuerdas

45

47

51

Batería

Guitarra Eléctrica

Guitarra Acústica

Bajo

Coros

Acordeón

Cuerdas

Cuerdas

53

Batería

Guitarra Eléctrica

Guitarra Acústica

Bajo

Coros

Acordeón

Cuerdas

Cuerdas

55

Batería

Guitarra Eléctrica

Guitarra Acústica

Bajo

Coros

Acordeón

Cuerdas

Cuerdas

57

Batería

Guitarra Eléctrica

Guitarra Acústica

Bajo

Coros

Acordeón

Cuerdas

Cuerdas

59

Batería

Guitarra Eléctrica

Guitarra Acústica

Bajo

Coros

Acordeón

Cuerdas

Cuerdas

60

Batería

Guitarra Eléctrica

Guitarra Acústica

Guitarra Acústica

Bajo

Coros

Cuerdas

Cuerdas

Spanish - Camilo Sesto Melina

Batería

♩ = 89,999954

4

Continuation of the drum pattern with sixteenth notes.

7

Continuation of the drum pattern with sixteenth notes.

10

Continuation of the drum pattern with sixteenth notes.

13

Continuation of the drum pattern with sixteenth notes.

16

Change in pattern to eighth notes and triplets. A cymbal hit is marked with 'x' over a note.

18

Return to the sixteenth note pattern.

21

Change in pattern to eighth notes and triplets. A cymbal hit is marked with 'x' over a note.

23

Return to the sixteenth note pattern.

26

Change in pattern to eighth notes and triplets. A cymbal hit is marked with 'x' over a note.

V.S.

29

32

34

37

40

42

44

46

48

50

52

54

57

59

61

♩ = 89,999954

6

10

13

16

19

22

25

28

31

34

37

40

43

46

49

52

55

58

60

♩ = 89,999954

4

6

11

15

18

21

24

27

30

58

60

61

♩ = 89,999954

4

7

10

13

16

19

22

25

8

35

38

41

44

47

50

10

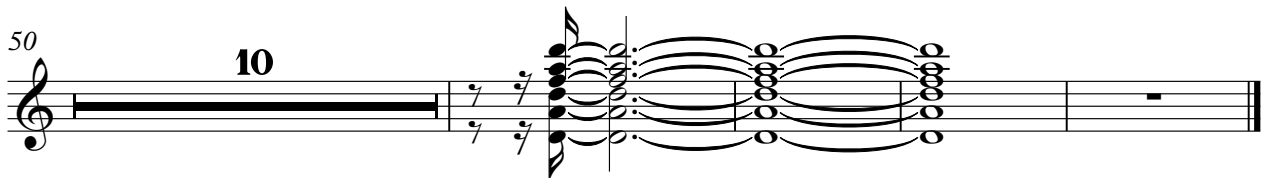

Spanish - Camilo Sesto Melina

Bajo

♩ = 89,999954

V.S.

37

40

44

48

52

55

59

Spanish - Camilo Sesto Melina

Coros

♩ = 89,999954

17

20

24

27

32

35

43

47

50

54

V.S.

2

Coros

57

59

♩ = 89,999954

6

9

13

16

20

24

28

32

V.S.

35

38

42

46

49

53

56

58

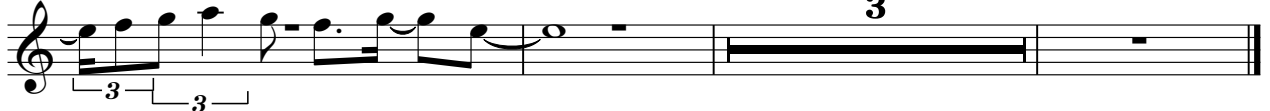

Spanish - Camilo Sesto Melina

Cuerdas

♩ = 89,999954

49

54

57

60

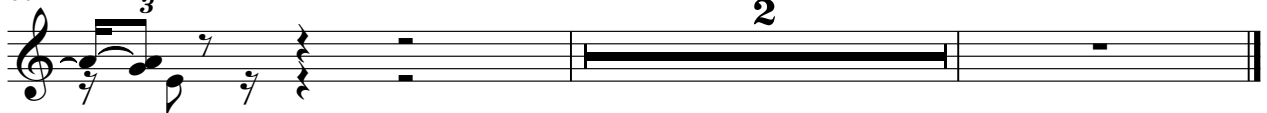

♩ = 89,999954

15

17

18

21

22

24

27

30

32

34

Cuerdas

37

39

40

42

44

45

47

49

51

54

56

Cuerdas

58

60
