

# Spanish - Camilo Sesto Perdoname

♩ = 67,999992

Violoncello

Solo

Pad 1

Vc.

Solo

Solo

Solo

Solo

Solo

8

Solo

Solo

10

J. Gtr.

|   |  |  |  |  |  |   |   |   |   |   |
|---|--|--|--|--|--|---|---|---|---|---|
| T |  |  |  |  |  | 0 | 5 | 5 | 0 | 5 |
| A |  |  |  |  |  | 0 | 4 | 0 | 4 |   |
| B |  |  |  |  |  | 5 | 5 | 5 | 5 | 5 |

E. Bass

Solo

Solo

12

J. Gtr.

|   |  |  |  |  |  |   |   |   |   |   |   |   |  |  |  |   |
|---|--|--|--|--|--|---|---|---|---|---|---|---|--|--|--|---|
| T |  |  |  |  |  | 0 | 2 | 2 | 2 | 2 | 0 | 4 |  |  |  | 0 |
| A |  |  |  |  |  | 2 | 2 | 2 | 2 | 2 |   |   |  |  |  |   |
| B |  |  |  |  |  | 0 | 0 | 0 | 0 | 0 |   |   |  |  |  |   |

E. Bass

Solo

Solo

13 3

J. Gtr.

E. Bass

Solo

Solo

14

Perc.

J. Gtr.

E. Bass

Vc.

Solo

Solo

16

Perc.

E. Bass

Vc.

Solo

Solo

18

Perc.

E. Bass

Vc.

Solo

Solo

20

Perc.

E. Bass

Vc.

Solo

Solo

22

Fl.

Perc.

E. Bass

Vc.

Solo

Solo

24

Fl.

Perc.

E. Bass

Vc.

Solo

Solo

25

Fl.

Perc.

E. Bass

Vc.

Solo

Solo

27

Perc.

E. Bass

Vc.

Solo

Solo

28

Fl.

Perc.

E. Bass

Vc.

Solo

Solo

29

Fl.

Perc.

E. Bass

Vc.

Solo

Solo

30

Fl.

Perc.

E. Bass

Vc.

Solo

Solo

32

Perc.

E. Bass

Vc.

Solo

Solo

34

Perc.

E. Bass

Vc.

Solo

Solo

36

Perc.

E. Bass

Vc.

Solo

Solo

38

Perc.

E. Bass

Vc.

Solo

Solo

40

Perc.

E. Bass

Vc.

Solo

Solo

42

Perc.

E. Bass

Vc.

Solo

43

Perc.

E. Bass

Vc.

Solo

44

Perc.

E. Bass

Vc.

Solo

45

Fl. Perc. E. Bass Vc. Solo Solo

47

Fl. Perc. E. Bass Vc. Solo Solo

49

Perc.

E. Bass

Orch. Hit

Vc.

Solo

Solo

3

51

Perc.

E. Bass

Orch. Hit

Vc.

Solo

6

6

52

Perc.

E. Bass

Orch. Hit

Vc.

Solo

Solo

53

Perc.

E. Bass

Orch. Hit

Vc.

Solo

Solo

54

Perc.

E. Bass

Orch. Hit

Vc.

Solo

Solo

55

Perc.

E. Bass

Orch. Hit

Vc.

Solo

Solo

56

Perc.

E. Bass

Orch. Hit

Vc.

Solo

Solo

57

Perc.

E. Bass

Orch. Hit

Vc.

Solo

Solo

59

Perc.

E. Bass

Orch. Hit

Vc.

Solo

Solo

60

Perc.

E. Bass

Orch. Hit

Vc.

Solo

Solo

63

Vc.

Solo

Solo

Flute

Spanish - Camilo Sesto Perdoname

♩ = 67,999992

22 2

28

15

46

4

53

♩ = 50,000000

10 3

# Spanish - Camilo Sesto Perdoname

## Percussion

$\text{♩} = 67,999992$

13

6

3

16

19

23

27

31

34

38

41

45

V.S.

2

Percussion

49

52

53

57

60

♩ = 50,000000

3

# Spanish - Camilo Sesto Perdoname

## Jazz Guitar

♩ = 67,999992

**10**

**13**

**15**

**37**

**53**

♩ = 50,000000

**10** **3**

# Spanish - Camilo Sesto Perdoname

Electric Bass

♩ = 67,999992

10

16

21

26

31

36

40

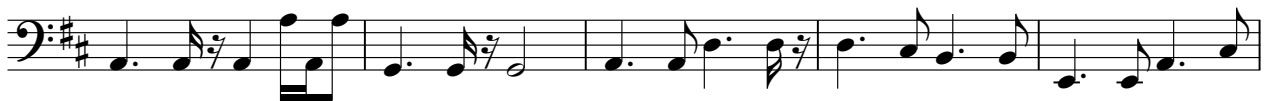

45

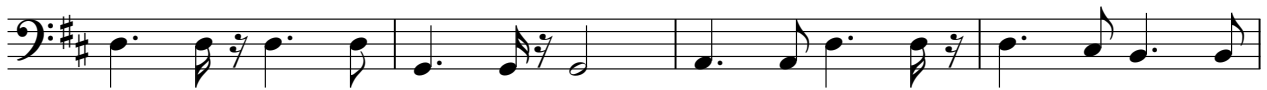

49

53

V.S.

♩ = 67,999992

**49**

53

58

♩ = 50,000000

**3**

Pad 1 (New Age)

Spanish - Camilo Sesto Perdoname

♩ = 67,999992

**3** **47**

53

♩ = 50,000000

**10** **3**

Violoncello

Spanish - Camilo Sesto Perdoname

♩ = 67,999992

5

9

18

24

29

34

38

42

44

8

48

V.S.

2

52

Violoncello

53

57

60

50,000000

# Spanish - Camilo Sesto Perdoname

Solo

♩ = 67,999992

5

7

9

11

13

16

18

20

22

V.S.

48

50

53

55

57

59

61

♩ = 50,000000

# Spanish - Camilo Sesto Perdoname

Solo

♩ = 67,999992

4

3

8

3

12

3

16

21

25

3

29

3

3

32

37

40

3

2

Solo

45

49

53

58

61

$\text{♩} = 50,000,000$