

Spanish - Chabuca Granda La flor de la canela

♩ = 150,000000

5

11

Perc.

Kora

A. Bass

E. Bass

Syn. Str.

Solo

Solo

17

Perc.

Kora

A. Bass

E. Bass

Syn. Str.

Solo

Solo

22

Perc.

Kora

A. Bass

E. Bass

Syn. Str.

Solo

Solo

28

Perc.

Kora

A. Bass

E. Bass

Syn. Str.

Solo

Solo

34

Perc.

Hp.

Kora

A. Bass

E. Bass

Syn. Str.

Solo

Solo

39

Perc.

Hp.

Kora

A. Bass

E. Bass

Syn. Str.

Solo

Solo

43

Perc.

Hp.

Kora

A. Bass

E. Bass

Syn. Str.

Solo

Solo

46

Perc.

Hp.

Kora

A. Bass

E. Bass

Syn. Str.

Solo

Solo

49

Perc.

Hp.

Kora

A. Bass

E. Bass

Syn. Str.

Solo

Solo

53

Perc.

Hp.

Kora

A. Bass

E. Bass

Syn. Str.

Solo

Solo

57

Perc.

Hp.

Kora

A. Bass

E. Bass

Syn. Str.

Solo

Solo

61

Perc.

Hp.

Kora

A. Bass

E. Bass

Syn. Str.

Solo

Solo

65

Perc.

Hp.

Kora

A. Bass

E. Bass

Syn. Str.

Solo

Solo

69

Perc.

Hp.

Kora

A. Bass

E. Bass

Syn. Str.

Solo

Solo

74

Perc.

Kora

A. Bass

E. Bass

Syn. Str.

Solo

Solo

79

Perc.

Kora

A. Bass

E. Bass

Syn. Str.

Solo

Solo

84

Perc.

Kora

A. Bass

E. Bass

Syn. Str.

Solo

Solo

89

Perc.

Kora

A. Bass

E. Bass

Syn. Str.

Solo

Solo

94

Perc.

Kora

A. Bass

E. Bass

Syn. Str.

Solo

Solo

99

Perc.

Kora

A. Bass

E. Bass

Syn. Str.

Solo

Solo

104

Perc.

Kora

A. Bass

E. Bass

Syn. Str.

Solo

Solo

109

Perc.

Kora

A. Bass

E. Bass

Syn. Str.

Solo

Solo

114

Perc.

Kora

A. Bass

E. Bass

Syn. Str.

Solo

Solo

119

Perc.

Kora

A. Bass

E. Bass

Syn. Str.

Solo

Solo

124

Perc.

Kora

A. Bass

E. Bass

Syn. Str.

Solo

Solo

129

Perc.

Kora

A. Bass

E. Bass

Syn. Str.

Solo

Solo

134

Perc.

Kora

A. Bass

E. Bass

Syn. Str.

Solo

Solo

139

Perc.

Kora

A. Bass

E. Bass

Syn. Str.

Solo

Solo

145

A. Bass

Spanish - Chabuca Granda La flor de la canela

Percussion

♩ = 150,000000

V.S.

71

78

85

92

99

107

114

121

128

135

Harp

Spanish - Chabuca Granda La flor de la canela

♩ = 150,000000

37

37

3

41

6

3

3

3

44

3

3

3

3

46

6

3

3

3

3

3

49

3

3

2

Harp

54

59

63

67

82

82

♩ = 150,000000

9

16

23

30

37

44

52

60

68

V.S.

75

82

89

96

104

112

120

128

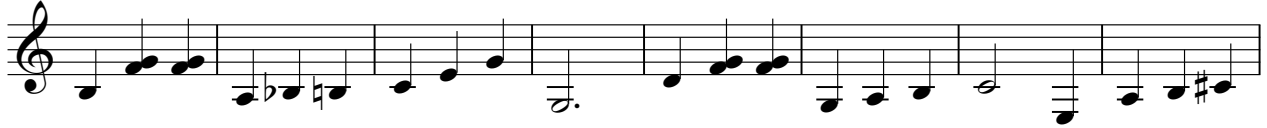

136

11

♩ = 150,000000

12

23

34

45

55

65

76

87

98

V.S.

2

Acoustic Bass

109

119

130

138

10

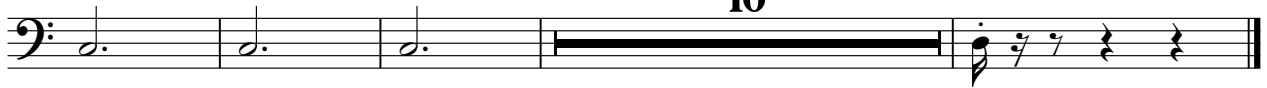

74

81

88

94

100

107

114

120

127

133

138

11

Synth Strings

Spanish - Chabuca Granda La flor de la canela

♩ = 150,000000

8

15

22

29

36

43

50

56

64

V.S.

Synth Strings

71

77

85

92

98

105

113

121

128

135

Spanish - Chabuca Granda La flor de la canela

Solo

♩ = 150,000000

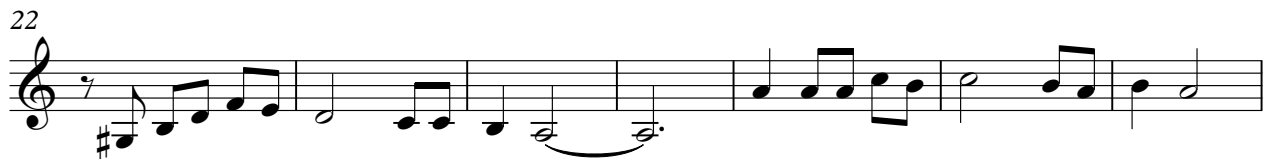

V.S.

64

70

76

82

88

94

100

106

112

118

124

129

135

139

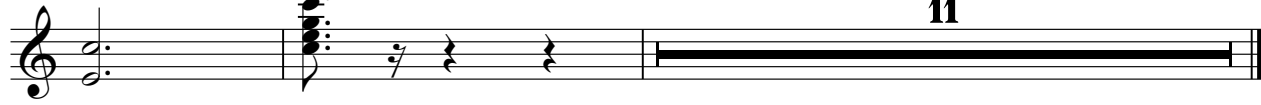

Spanish - Chabuca Granda La flor de la canela

Solo

♩ = 150,000000

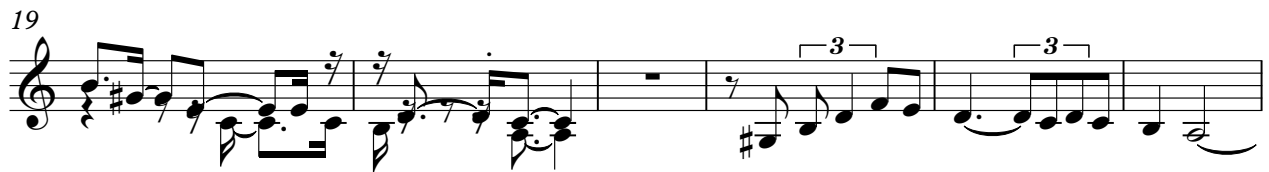

V.S.

58

63

68

73

79

84

90

95

101

105

109

114

119

125

130

135

139

