

Spanish - Charlie Zaa Sentimientos

0.0"
0.0:00
GAMMA@AOL.COM
Sentiments/Charly Zaa

♩ = 125,000000

7

Drums

Guitar 1

Guitar 2

Bass

Strings

10

Melody

Drums

Guitar 1

Guitar 2

Bass

Strings

13

Melody

Drums

Guitar 1

Guitar 2

Bass

Strings

16

Melody
Drums
Guitar 1
Guitar 2
Bass
Strings

18

Melody
Drums
Guitar 1
Guitar 2
Bass

21

Melody
Drums
Guitar 1
Guitar 2
Bass
Strings

24

Melody
Drums
Guitar 1
Guitar 2
Bass
Strings

27

Melody
Drums
Guitar 1
Guitar 2
Bass
Strings

29

31

33

Melody
Drums
Guitar 1
Guitar 2
Bass
Strings

35

Melody
Drums
Guitar 1
Guitar 2
Bass
Strings

37

39

41

Melody

Drums

Guitar 1

Guitar 2

Bass

Strings

44

Melody

Drums

Marimba

Guitar 1

Bass

47

Melody

Drums

Guitar 1

Guitar 2

Bass

Strings

49

Melody
Drums
Guitar 1
Guitar 2
Bass
Strings

51

Melody
Drums
Guitar 1
Guitar 2
Bass
Strings

53

Melody

Drums

Guitar 1

Guitar 2

Bass

Strings

55

Drums

Guitar 1

Guitar 2

Bass

57

Drums

Guitar 1

Guitar 2

Bass

Strings

60

63

66

Melody
Drums
Guitar 1
Guitar 2
Bass
Strings

69

Melody
Drums
Guitar 1
Guitar 2
Bass
Strings

71

Melody
Drums
Guitar 1
Guitar 2
Bass
Strings

73

Melody
Drums
Guitar 1
Guitar 2
Bass
Strings

75

Melody

Drums

Guitar 1

Guitar 2

Bass

Piano

Strings

78

Drums

Marimba

Guitar 1

Bass

Piano

Strings

80

82

84

86

Melody

Drums

Guitar 1

Guitar 2

Bass

89

Melody

Drums

Guitar 1

Guitar 2

Bass

91

Melody

Drums

Guitar 1

Bass

93

Melody
Drums
Guitar 1
Guitar 2
Bass

95

Melody
Drums
Guitar 1
Guitar 2
Bass

98

Melody
Drums
Guitar 1
Bass

101

Melody
Drums
Guitar 1
Guitar 2
Bass
Strings

104

Melody
Drums
Guitar 1
Guitar 2
Bass
Strings

106

Melody
Drums
Guitar 1
Guitar 2
Bass
Strings

109

Melody
Drums
Guitar 1
Guitar 2
Bass
Strings

111

Melody
Drums
Guitar 1
Guitar 2
Bass

113

Melody
Drums
Guitar 1
Bass
Strings

116

Melody
Drums
Guitar 1
Guitar 2
Bass
Strings

118

Melody
Drums
Guitar 1
Guitar 2
Bass

121

124

127

130

Melody
Drums
Guitar 1
Guitar 2
Bass

133

Melody
Drums
Guitar 1
Guitar 2
Bass
Strings

136

Melody
Drums
Guitar 1
Bass
Strings

139

Melody
Drums
Guitar 1
Guitar 2
Bass
Strings

142

Melody
Drums
Guitar 1
Guitar 2
Bass
Strings

145

Melody
Drums
Guitar 1
Bass
Strings

148

Melody

Drums

Marimba

Guitar 1

Bass

Strings

151

Drums

Marimba

Guitar 1

Bass

153

Drums

Marimba

Guitar 1

Guitar 2

Bass

155

157

160

162

Melody
Drums
Guitar 1
Guitar 2
Bass

165

Melody
Drums
Guitar 1
Guitar 2
Bass
Strings

168

Melody
Drums
Guitar 1
Bass
Strings

171

Melody
Drums
Guitar 1
Guitar 2
Bass
Strings

174

Melody
Drums
Guitar 1
Guitar 2
Bass
Strings

177

Melody
Drums
Guitar 1
Bass
Strings

180

Melody

Drums

Guitar 1

Bass

Strings

Spanish - Charlie Zaa Sentimientos

Melody

♩ = 125,000000

9

13

17

21

25

29

33

37

41

45

V.S.

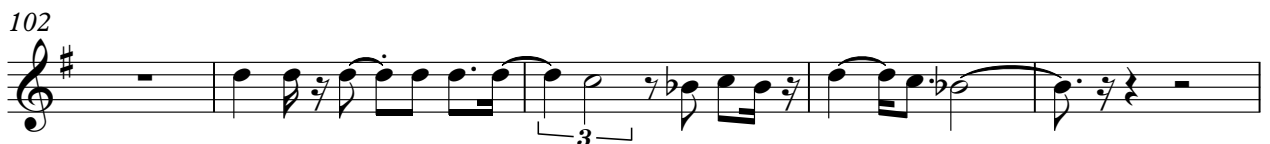
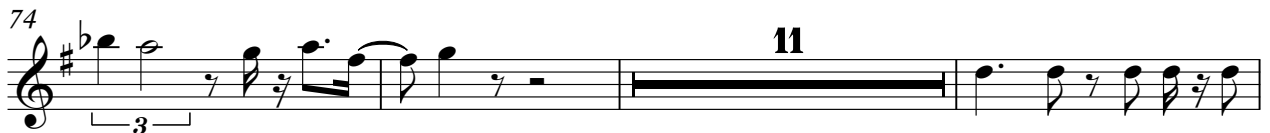

107

112

116

121

126

131

136

141

147

Spanish - Charlie Zaa Sentimientos

Drums

♩ = 125,000000

5

8

12

15

18

21

24

27

30

V.S.

33

36

39

42

45

48

51

54

57

60

63

66

69

72

75

80

83

86

89

92

V.S.

95

98

101

104

107

110

113

116

119

122

125

128

131

134

137

140

143

146

149

152

V.S.

155

158

161

164

167

170

173

176

179

Marimba

Spanish - Charlie Zaa Sentimientos

♩ = 125,000000

43 20

65 12

79

82 68

152 29

Spanish - Charlie Zaa Sentimientos

Guitar 1

♩ = 125,000000

V.S.

31

33

36

39

42

44

47

50

52

55

58

61

64

67

70

73

78

80

82

85

116

118

120

123

126

129

132

134

137

140

V.S.

171

174

177

180

Spanish - Charlie Zaa Sentimientos

Guitar 2

♩ = 125,000000

4

7

10

13

17

21

23

27

29

31

33

37

39

42

48

50

52

54 Guitar 2 ³

57

60

63

68

70

72

74

4

Guitar 2

81

84

87

91

96

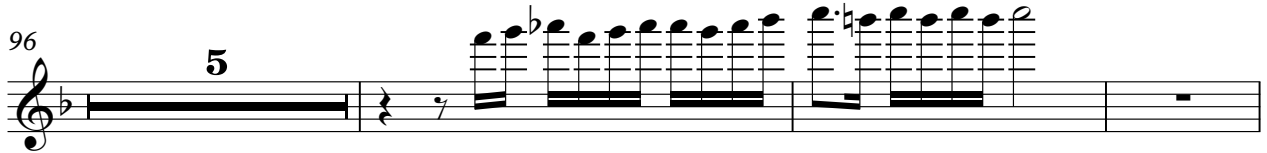

104

108

111

117

122

127

131

134

141

145

155

157

161

165

6

Guitar 2

174

Spanish - Charlie Zaa Sentimientos

Bass

♩ = 125,000000

V.S.

50

54

58

63

68

73

77

81

86

91

95

100

104

109

114

118

123

128

133

138

V.S.

142

146

150

154

159

164

169

174

178

180

Piano

Spanish - Charlie Zaa Sentimientos

♩ = 125,000000

75

75

77

104

104

Spanish - Charlie Zaa Sentimientos

Strings

♩ = 125,000000

5

10

4

17

5

24

27

31

35

38

42

4

51

4

Strings

59

63

72

77

84

107

115

127

137

143

149

15

168

3

2

174

2

3

179

8