

Spanish - Diana

0.0"
1.1,00
Diana

♩ = 142,000076

(C)1993 Roland Corporation

3

3

5

8

6

7

4

Diana

.Kar file by

by Paul Anka

1

2

6
3
5
8
6
7
4
Diana
.Kar file by
by Paul Anka
1
2

7

3

5

8

6

7

4

Diana

.Kar file by

by Paul Anka

1

2

This musical score is for a guitar and voice piece. It consists of the following parts:

10

3

5

8

6

Ken Vong

4

Diana

.Kar file by

by Paul Anka

12

5

8

6

Ken Vong

4

Diana

.Kar file by

by Paul Anka

13

5

8

6

Ken Vong

4

Diana

.Kar file by

by Paul Anka

14

5

8

6

Ken Vong

4

Diana

.Kar file by

by Paul Anka

15

5

8

6

Ken Vong

4

Diana

.Kar file by

by Paul Anka

17

5

8

6

Ken Vong

4

Diana

.Kar file by

by Paul Anka

18

5

8

6

7

Ken Vong

4

Diana

.Kar file by

by Paul Anka

1

2

20

5

8

6

7

Ken Vong

4

Diana

.Kar file by

by Paul Anka

1

2

3

21

5

8

6

7

Ken Vong

4

Diana

.Kar file by

by Paul Anka

1

2

22

5

8

6

7

Ken Vong

4

Diana

.Kar file by

by Paul Anka

1

2

24

5

8

6

7

Ken Vong

4

Diana

.Kar file by

by Paul Anka

1

2

25

5

8

6

7

Ken Vong

4

Diana

.Kar file by

by Paul Anka

1

2

|||

26

3

5

8

6

7

Ken Vong

4

Diana

.Kar file by

by Paul Anka

1

2

27

28

3

5

8

6

7

4

Diana

.Kar file by

by Paul Anka

1

2

29

3

5

8

6

7

4

Diana

.Kar file by

by Paul Anka

1

2

d ||| φ |||

30

3

5

8

6

Ken Vong

4

Diana

.Kar file by

by Paul Anka

32

5

8

6

Ken Vong

4

Diana

.Kar file by

by Paul Anka

33

5

8

6

Ken Vong

4

Diana

.Kar file by

by Paul Anka

34

5

8

6

Ken Vong

4

Diana

.Kar file by

by Paul Anka

36

5

8

6

Ken Vong

4

Diana

.Kar file by

by Paul Anka

37

5

8

6

Ken Vong

4

Diana

.Kar file by

by Paul Anka

38

5

8

6

7

Ken Vong

4

Diana

.Kar file by

by Paul Anka

1

2

40

5

8

6

7

Ken Vong

4

Diana

.Kar file by

by Paul Anka

1

2

Detailed description of the musical score: The score is for measures 40 through 43. It consists of 11 staves. Staves 5, 8, 6, and 7 are guitar parts. Staff 5 (treble clef) has a series of eighth notes with slurs and ties. Staff 8 (treble clef) has a similar pattern with some chords. Staff 6 (alto clef) features a triplet of eighth notes in measure 40, followed by quarter notes. Staff 7 (treble clef) has eighth notes with slurs. Staff Ken Vong (treble clef) has quarter notes. Staff 4 (treble clef) has eighth notes with slurs and a triplet. Staff Diana (treble clef) has chords with slurs. Staff .Kar file by (treble clef) has chords with slurs. Staff by Paul Anka (bass clef) has quarter notes with slurs. Staff 1 (treble clef) has chords with slurs. Staff 2 (treble clef) has chords with slurs.

41

5

8

6

7

Ken Vong

4

Diana

.Kar file by

by Paul Anka

1

2

42

5

8

6

7

Ken Vong

4

Diana

.Kar file by

by Paul Anka

1

2

44

5

8

6

7

Ken Vong

4

Diana

.Kar file by

by Paul Anka

1

2

45

5

8

6

7

Ken Vong

4

Diana

.Kar file by

by Paul Anka

1

2

|||

46

3

5

8

6

7

Ken Vong

4

Diana

.Kar file by

by Paul Anka

1

2

48

3

5

8

6

7

4

Diana

.Kar file by

by Paul Anka

1

2

49

3

5

8

6

7

4

Diana

.Kar file by

by Paul Anka

1

2

50

3

5

8

6

7

Ken Vong

4

Diana

.Kar file by

by Paul Anka

1

2

guitar tablature: $\begin{matrix} \text{d} \\ \text{|||} \\ \text{b} \end{matrix}$

52

3

5

8

6

7

Ken Vong

Diana

.Kar file by

by Paul Anka

1

2

54

3

5

8

6

7

Ken Vong

Diana

.Kar file by

by Paul Anka

1

2

56

5

8

6

7

Ken Vong

Diana

.Kar file by

by Paul Anka

58

5

8

6

Ken Vong

4

Diana

.Kar file by

by Paul Anka

60

5

8

6

Ken Vong

4

Diana

.Kar file by

by Paul Anka

61

5

8

6

Ken Vong

4

Diana

.Kar file by

by Paul Anka

Detailed description of the musical score: The score is for measures 61 to 65. It consists of seven staves. The top two staves (5 and 8) are for guitar, with measure numbers 5 and 8 written to their left. The third staff (6) is for bass guitar, with measure number 6 written to its left. The fourth staff is for Ken Vong (voice), the fifth for Diana (voice), and the sixth for .Kar file by. The seventh staff is for Paul Anka (voice). The music includes various chords, rests, and melodic lines. A triplet of eighth notes is marked with a '3' in measures 61 and 63. The key signature has one sharp (F#).

62

5

8

6

Ken Vong

4

Diana

.Kar file by

by Paul Anka

63

5

8

6

Ken Vong

4

Diana

.Kar file by

by Paul Anka

65

5

8

6

Ken Vong

4

Diana

.Kar file by

by Paul Anka

66

5

8

6

7

Ken Vong

4

Diana

.Kar file by

by Paul Anka

1

2

Detailed description of the musical score: The score is for measures 66 and 67. It consists of ten staves. Staves 5, 8, 6, 7, and 4 are for guitar, while staves 1 and 2 are for bass. The guitar parts feature complex rhythmic patterns, including triplets and sixteenth notes. The bass part has a steady eighth-note rhythm. The vocal parts for Ken Vong, Diana, and Kar file by are mostly rests, indicating they are not singing in these measures. The score is written in a key with one sharp (F#) and a 4/4 time signature.

68

5

8

6

7

Ken Vong

4

Diana

.Kar file by

by Paul Anka

1

2

69

5

8

6

7

Ken Vong

4

Diana

.Kar file by

by Paul Anka

1

2

3

70

3

5

8

6

7

Ken Vong

4

Diana

.Kar file by

by Paul Anka

1

2

71

3

5

8

6

7

Ken Vong

4

Diana

.Kar file by

by Paul Anka

1

2

73

3

5

8

6

7

Ken Vong

4

Diana

.Kar file by

by Paul Anka

1

2

74

3

5

8

6

7

Ken Vong

4

Diana

.Kar file by

by Paul Anka

1

2

|||

|||

76

3

5

8

6

7

Ken Vong

4

Diana

.Kar file by

by Paul Anka

1

2

77

3

5

8

6

7

Ken Vong

4

Diana

.Kar file by

by Paul Anka

1

2

78

3

5

8

6

7

Ken Vong

4

Diana

.Kar file by

by Paul Anka

1

2

|||

|||

|||

|||

79

3

5

8

6

7

Ken Vong

4

Diana

.Kar file by

by Paul Anka

1

2

81

3

5

8

6

7

Ken Vong

4

Diana

.Kar file by

by Paul Anka

1

2

82

3

5

8

6

7

Ken Vong

4

Diana

.Kar file by

by Paul Anka

1

2

83

3

5

8

6

7

Ken Vong

4

Diana

.Kar file by

by Paul Anka

1

2

Spanish - Diana

♩ = 142,000076

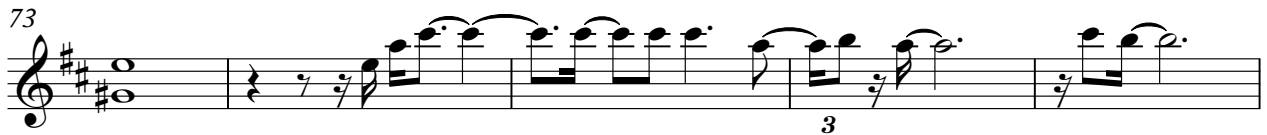
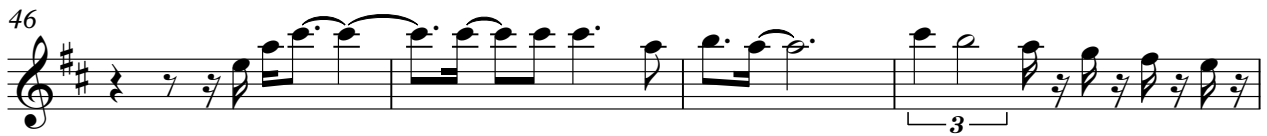

Spanish - Diana

$\text{♩} = 142,000076$

4

6

8

10

12

14

16

18

20

22

24

26

28

30

32

34

36

38

40

V.S.

65

67

69

71

73

75

77

79

81

83

♩ = 142,000076

5

9

13

17

21

25

29

33

37

80

83

Spanish - Diana

♩ = 142,000076

5

8

11

14

17

20

23

26

29

32

35

38

41

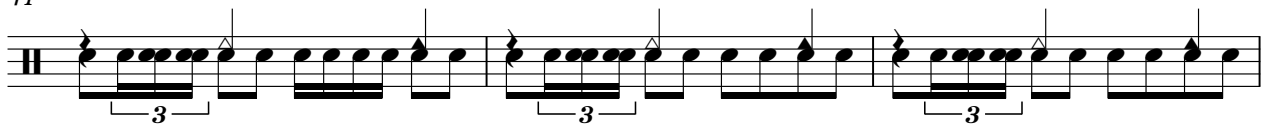

44

47

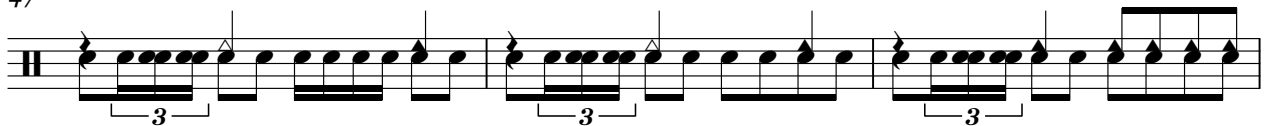

50

52

54

57

60

63

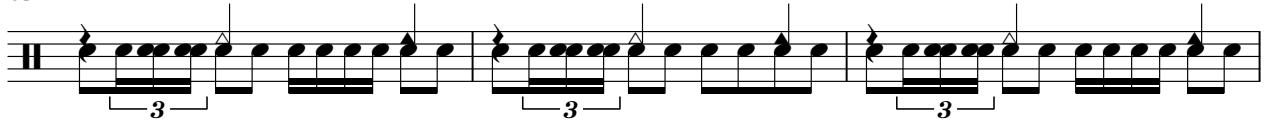

66

69

72

75

78

81

83

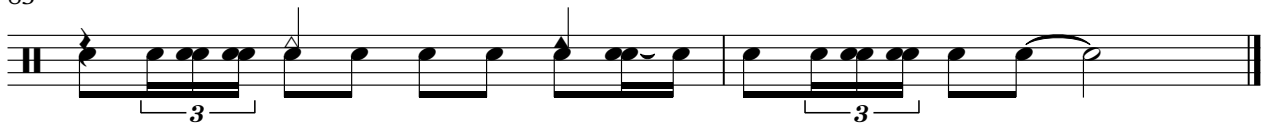

♩ = 142,000076

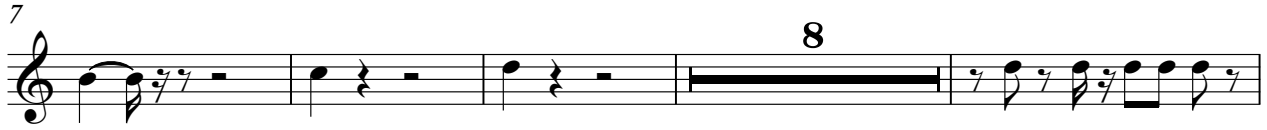

66

70

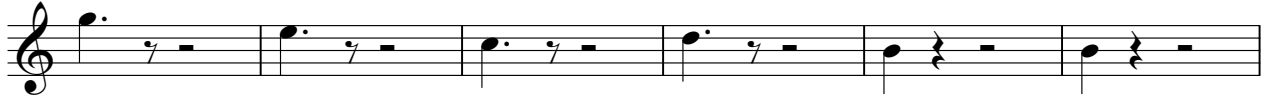

76

81

♩ = 142,000076

9

14

19

25

2

32

37

42

2

Spanish - Diana

$\text{♩} = 142,000076$

5

8

11

14

17

20

23

26

29

32

35

38

41

44

47

50

60

63

66

Diana

Spanish - Diana

♩ = 142,000076

3

6

11

15

19

23

27

31

35

39

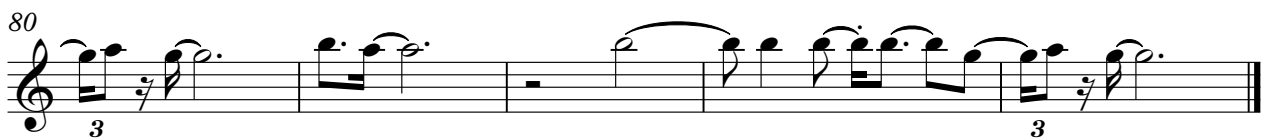
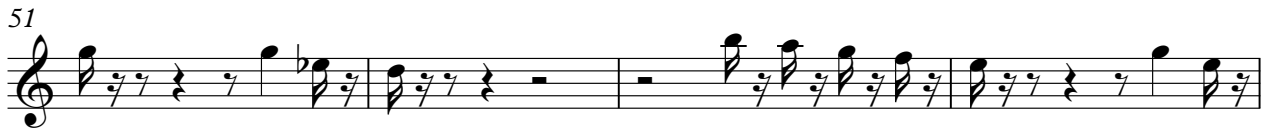

Spanish - Diana

.Kar file by

♩ = 142,000076

3

6

11

15

19

23

27

31

35

39

(C)1993 Roland Corporation

V.S.

43

47

51

55

59

63

67

71

75

80

by Paul Anka

Spanish - Diana

♩ = 142,000076

(C)1993 Roland Corporation

V.S.

41

45

49

53

57

61

65

69

73

77

81

Spanish - Diana

1

$\text{♩} = 142,000076$

10

21

29

41

49

56

69

77

(C)1993 Roland Corporation

Spanish - Diana

2

♩ = 142,000076

10

21

29

40

47

55

68

75

80

10

(C) 1993 Roland Corporation
