

Spanish - Erasure Siempre (Always)

♩ = 104,000015

♩ = 104,000015

6

BATERIA

BAJO

SINTE 4

SINTE 5

SINTE 3

SINTE 6

MELODIA

VIOLINES

11

BATERIA

BAJO

SINTE 3

SINTE 6

MELODIA

VIOLINES

14

BATERIA

BAJO

SINTE 3

SINTE 6

MELODIA

VIOLINES

17

BATERIA

BAJO

SINTE 3

MELODIA

VIOLINES

20

BATERIA

BAJO

SINTE 3

MELODIA

VIOLINES

23

BATERIA

BAJO

SINTE 1

SINTE 3

MELODIA

VIOLINES

26

BATERIA

KALIMBA

BAJO

SINTE 1

MELODIA

VIOLINES

28

BATERIA

BAJO

SINTE 8

MELODIA

VIOLINES

31

BATERIA
BAJO
SINTE 1
SINTE 4
SINTE 8
MELODIA
VIOLINES

34

BATERIA
BAJO
SINTE 1
SINTE 4
SINTE 7
SINTE 3
SINTE 6
VIOLINES

37

BATERIA

KALIMBA

BAJO

SINTE 1

SINTE 4

SINTE 3

SINTE 6

MELODIA

VIOLINES

39

BATERIA

BAJO

SINTE 3

SINTE 6

MELODIA

VIOLINES

42

BATERIA

BAJO

SINTE 3

SINTE 6

MELODIA

VIOLINES

45

BATERIA

BAJO

SINTE 3

MELODIA

VIOLINES

48

BATERIA

BAJO

SINTE 3

MELODIA

VIOLINES

51

BATERIA

BAJO

SINTE 1

SINTE 3

MELODIA

VIOLINES

54

BATERIA

KALIMBA

BAJO

SINTE 1

SINTE 8

MELODIA

VIOLINES

56

BATERIA

BAJO

SINTE 4

SINTE 8

SINTE 7

MELODIA

VIOLINES

59

BATERIA

BAJO

SINTE 1

SINTE 8

SINTE 7

MELODIA

VIOLINES

62

BATERIA

BAJO

SINTE 1

SINTE 3

SINTE 2

VIOLINES

66

BATERIA

BAJO

SINTE 1

SINTE 4

SINTE 3

SINTE 6

MELODIA

SINTE 2

VIOLINES

70

BATERIA

KALIMBA

BAJO

SINTE 4

SINTE 3

MELODIA

VIOLINES

72

BATERIA

BAJO

SINTE 4

SINTE 3

MELODIA

VIOLINES

75

BATERIA

BAJO

SINTE 1

SINTE 4

SINTE 3

MELODIA

VIOLINES

78

BATERIA

KALIMBA

BAJO

SINTE 8

SINTE 3

MELODIA

VIOLINES

80

BATERIA

BAJO

SINTE 8

SINTE 7

MELODIA

VIOLINES

83

BATERIA

BAJO

SINTE 8

SINTE 7

MELODIA

VIOLINES

86

BATERIA

BAJO

SINTE 8

SINTE 7

MELODIA

VIOLINES

89

BATERIA

BAJO

SINTE 8

SINTE 7

MELODIA

VIOLINES

92

BATERIA

BAJO

SINTE 8

SINTE 7

MELODIA

VIOLINES

95

BATERIA

BAJO

SINTE 8

SINTE 7

MELODIA

VIOLINES

98

BATERIA

BAJO

SINTE 8

SINTE 7

MELODIA

VIOLINES

Detailed description of the musical score: The score is for page 15, starting at measure 98. It consists of six staves. The top staff is labeled 'BATERIA' and uses a double bar line with a vertical line through it. It shows a complex rhythmic pattern in the first measure, followed by rests in the subsequent measures. The second staff is labeled 'BAJO' and uses a bass clef. It has a simple bass line starting with a B-flat note. The third staff is labeled 'SINTE 8' and uses a treble clef. It has a melodic line starting with a B-flat note. The fourth staff is labeled 'SINTE 7' and uses a treble clef. It has a similar melodic line to the SINTE 8 part. The fifth staff is labeled 'MELODIA' and uses a treble clef. It has a short melodic phrase. The sixth staff is labeled 'VIOLINES' and uses a bass clef. It has a single note in the first measure. The key signature has one flat (B-flat), and the time signature is 4/4. The score ends with a double bar line at the end of the page.

BATERIA

Spanish - Erasure Siempre (Always)

♩ = 104,000015

9

14

20

26

28

30

32

34

36

38

V.S.

BATERIA

40

42

44

46

48

50

52

54

56

58

BATERIA

60

63

71

73

75

77

80

82

84

86

V.S.

BATERIA

88

90

92

94

96

98

KALIMBA

Spanish - Erasure Siempre (Always)

♩ = 104,000015

25

26

29

38

54

57

70

79

82

93

Spanish - Erasure Siempre (Always)

BAJO

♩ = 104,000015

10

13

16

19

22

25

29

34

37

V.S.

40

43

46

49

52

56

61

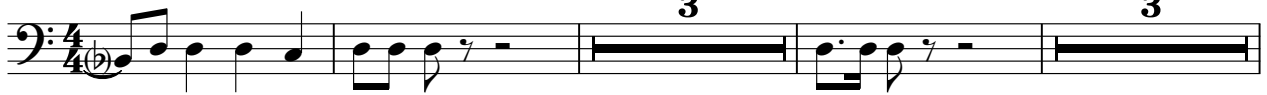

70

73

76

SINTE 1

Spanish - Erasure Siempre (Always)

♩ = 104,000015

24

29

3

36

15

54

3

63

67

6

77

3

3

86

3

3

94

3

3

SINTE 4

Spanish - Erasure Siempre (Always)

♩ = 104,000015

7 18

29 3

36 18

57 3 8

72 3

82 3 3 3

93 3 3

SINTE 5

Spanish - Erasure Siempre (Always)

♩ = 104,000015

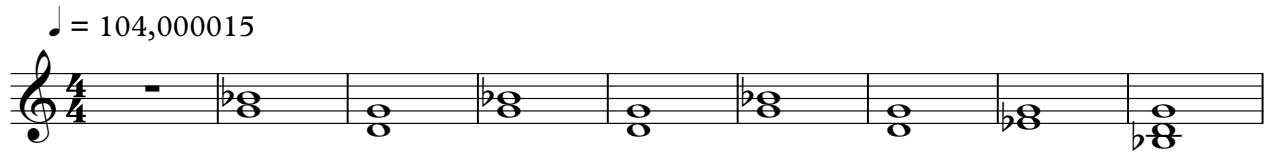

10

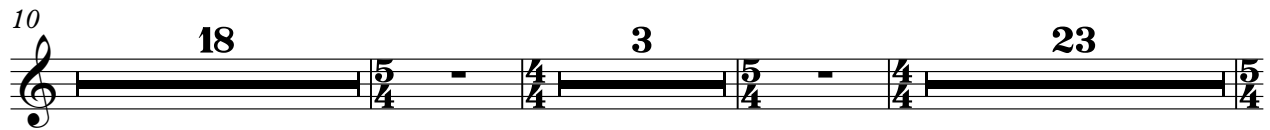

56

82

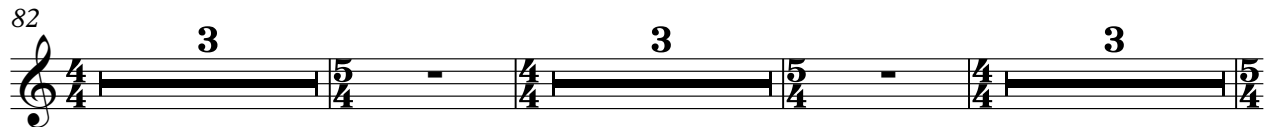

93

♩ = 104,000015

27

2

32

20

54

57

60

17

79

82

85

88

91

2

SINTE 8

94

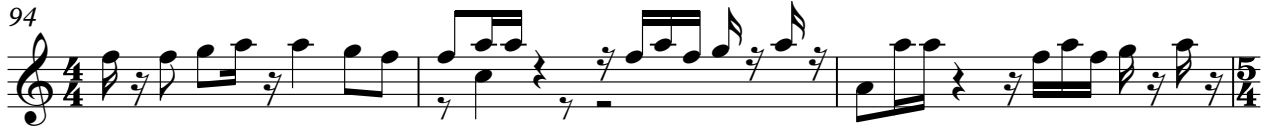

97

99

SINTE 7

Spanish - Erasure Siempre (Always)

♩ = 104,000015

27 3

34

21

58

2 19

81

81

86

2

92

92

98

98

SINTE 3

Spanish - Erasure Siempre (Always)

♩ = 104,000015

9

11

13

15

17

19

21

23

25

28

2

3

34

36

38

40

42

44

46

48

50

52

56

3

63

65

67

69

71

73

75

77

2

81

3

93

SINTE 6

Spanish - Erasure Siempre (Always)

♩ = 104,000015

9

14

11

29

3

37

43

11

3

61

5

14

3

85

3

3

94

3

3

MELODIA

Spanish - Erasure Siempre (Always)

♩ = 104,000015

88

92

96

98

SINTE 2

Spanish - Erasure Siempre (Always)

♩ = 104,000015

27 3

33

23 3

62

66

70

11 3 3

90

3 3

97

3

VIOLINES

Spanish - Erasure Siempre (Always)

♩ = 104,000015

10

15

20

24

28

31

35

39

44

V.S.

VIOLINES

49

53

57

61

65

69

73

77

82

86

89

VIOLINES

3

92

96

98

2