

Spanish - Jeanette Por que te vas

♩ = 90,000092

** 2

** DRUM

** 8

** 9

3

** 2

** DRUM

** 5

** 4

** 1

5

** 2

** DRUM

** 8

** 9

** 5

** 4

** 1

7

** 2

** DRUM

** 8

** 9

** 5

** 4

** 1

** DRUM

11

** 2

** DRUM

** 8

** 9

** 6

** 5

** 4

** 1

13

** 2

** DRUM

** 8

** 9

** 6

** 5

** 4

** 1

15

** 2

** DRUM

** 8

** 9

** 6

** 5

** 4

** 3

** 1

17

** 2

** DRUM

** 8

** 9

** 6

** 5

** 4

** 3

** 1

19

** 2

** DRUM

** 8

** 9

** 6

** 5

** 4

** 3

** 1

21

** 2

** DRUM

** 8

** 9

** 6

** 5

** 4

** 3

** 1

The key signature is one flat (B-flat), and the time signature is 4/4. The score is marked with measure numbers 21 and 22 at the top.

23

** 2

** DRUM

** 8

** 9

** 6

** 5

** 4

** 3

** 1

** DRUM

A single staff of music for drums. It begins with a double bar line. The staff contains a series of rhythmic markings: a solid dot, followed by an 'x', then another solid dot, then another 'x', and so on, alternating between solid dots and 'x' marks across the staff.

** 8

** 9

** 3

27

** 2

** DRUM

** 8

** 9

** 6

** 5

** 4

** 1

29

** 2

** DRUM

** 8

** 9

** 6

** 5

** 4

** 1

31

** 2

** DRUM

** 8

** 9

** 6

** 5

** 4

** 1

33

** 2

** DRUM

** 8

** 9

** 6

** 5

** 4

** 1

35

** 2

** DRUM

** 8

** 9

** 6

** 5

** 4

** 1

37

** 2

** DRUM

** 8

** 9

** 6

** 5

** 4

** 1

39

** 2

** DRUM

** 8

** 9

** 6

** 5

** 4

** 3

** 1

41

** 2

** DRUM

** 8

** 9

** 6

** 5

** 4

** 3

** 1

43

** 2

** DRUM

** 8

** 9

** 6

** 5

** 4

** 3

** 1

Detailed description of the musical score: The score is for measures 43 and 44. It consists of eight guitar staves (numbered 1, 2, 3, 4, 5, 6, 8, 9) and one drum staff. The key signature has one flat (B-flat) and the time signature is 6/8.

45

** 2

** DRUM

** 8

** 9

** 6

** 5

** 4

** 3

** 1

47

** 2

** DRUM

** 8

** 9

** 6

** 5

** 4

** 3

** 1

49

** 2

** DRUM

** 8

** 9

** 5

** 4

** 3

** 1

Detailed description of the musical score: The score is for measures 49 and 50. It consists of seven staves. The top staff is a guitar staff (numbered 2) with a treble clef, showing a whole note chord in measure 49 and a melodic line in measure 50. The second staff is a drum staff (labeled ** DRUM) with a double bar line, showing a rhythmic pattern of eighth notes. The third staff is a guitar staff (numbered 8) with a treble clef, showing a complex chordal texture with many notes. The fourth staff is a guitar staff (numbered 9) with a bass clef, showing a melodic line. The fifth staff is a guitar staff (numbered 5) with a treble clef, showing a melodic line. The sixth staff is a guitar staff (numbered 4) with a treble clef, showing a melodic line. The seventh staff is a guitar staff (numbered 1) with a treble clef, showing a melodic line. The key signature has one sharp (F#) and the time signature is 4/4.

51

** 2

** DRUM

** 8

** 9

** 6

** 5

** 4

** 3

** 1

53

** 2

** DRUM

** 8

** 9

** 6

** 5

** 4

** 3

** 1

55

** 2

** DRUM

** 8

** 9

** 6

** 5

** 4

** 3

** 1

57

** 2

** DRUM

** 8

** 9

** 6

** 5

** 4

** 3

** 1

59

** DRUM

- Bass Staff (middle-bottom):** Contains a bass line with notes and rests.

61

** DRUM

- Bass Staff (middle-bottom):** Contains a bass line with notes and rests, ending with a final note.

Spanish - Jeanette Por que te vas

♩ = 90,000092

6

12

17

21

25

32

38

42

45

2

** 2

50

55

57

★★ DRUM

Spanish - Jeanette Por que te vas

♩ = 90,000092

5

9

13

17

21

25

29

33

37

V.S.

2

** DRUM

41

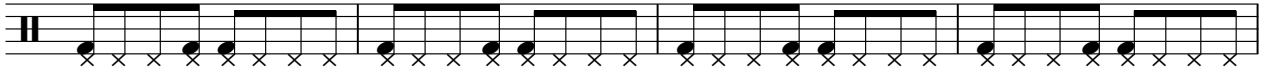

45

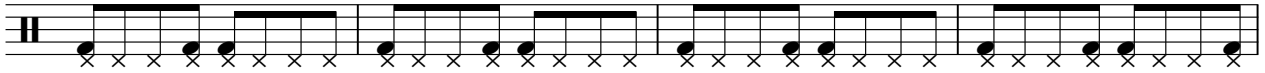

49

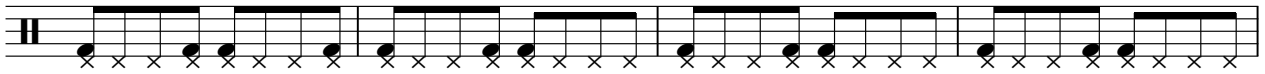

53

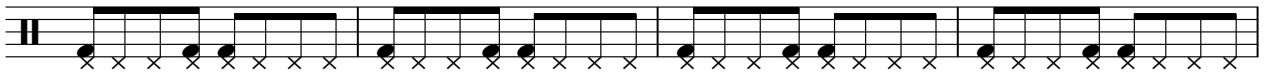

57

60

♩ = 90,000092

V.S.

Spanish - Jeanette Por que te vas

♩ = 90,000092

5

10

15

20

24

28

33

38

43

2

** 9

47

52

57

60

♩ = 90,000092

8

8

10

12

14

17

19

21

24

28

30

32

34

36

38

41

44

47

52

55

57

Spanish - Jeanette Por que te vas

♩ = 90,000092

3

7

11

15

19

23

2

27

30

34

38

V.S.

42

46

51

55

57

Spanish - Jeanette Por que te vas

** 4

♩ = 90,000092

3

7

11

15

19

23

2

27

30

34

38

V.S.

42

46

51

55

57

♩ = 90,000092

15

21

13

39

46

53

57

3

Spanish - Jeanette Por que te vas

** 1

♩ = 90,000092

3

7

11

15

19

23

2

27

30

34

38

V.S.

2

** 1

42

46

51

55

57

