

Spanish - Jose Feliciano Dos cruces

♩ = 105,000107

4

Fl.
Perc.
J. Gtr.
E. Gtr.
Kora
A. Bass

5

Fl.
Perc.
J. Gtr.
E. Gtr.
Kora
A. Bass

6

Fl.

Perc.

J. Gtr.

E. Gtr.

Kora

A. Bass

7

Fl.

Perc.

J. Gtr.

E. Gtr.

Kora

A. Bass

4

9

10

Fl.
Perc.
J. Gtr.
E. Gtr.
Kora
A. Bass
Band.

11

Fl.
Perc.
J. Gtr.
E. Gtr.
Kora
A. Bass
Band.

12

Fl.
Perc.
J. Gtr.
E. Gtr.
Kora
A. Bass
Band.

13

Fl.
Perc.
J. Gtr.
E. Gtr.
Kora
A. Bass
Band.

14

Fl. Perc. J. Gtr. E. Gtr. Kora A. Bass Band.

15

Fl. Perc. J. Gtr. E. Gtr. Kora A. Bass Band.

16

Fl.
Perc.
J. Gtr.
Kora
A. Bass
Band.
Solo

17

Fl.
Perc.
J. Gtr.
E. Gtr.
Kora
A. Bass
Band.

18

Fl. Perc. J. Gtr. E. Gtr. Kora A. Bass Band.

19

Fl. Perc. J. Gtr. E. Gtr. Kora A. Bass Band.

20

Fl.
Perc.
J. Gtr.
E. Gtr.
Kora
A. Bass
Band.

21

Fl.
Perc.
J. Gtr.
E. Gtr.
Kora
A. Bass
Band.

22

Fl.

Perc.

J. Gtr.

E. Gtr.

Kora

A. Bass

Band.

23

Fl.

Perc.

J. Gtr.

E. Gtr.

Kora

A. Bass

Band.

Solo

24

Fl.

Perc.

J. Gtr.

E. Gtr.

Kora

A. Bass

Band.

Solo

25

Bar. Tpt.

Perc.

E. Gtr.

Kora

A. Bass

Band.

Solo

26

Bar. Tpt.

Perc.

Kora

A. Bass

Band.

Solo

27

Bar. Tpt.

Perc.

Kora

A. Bass

Band.

Solo

28

Fl.

Bar. Tpt.

Perc.

Kora

A. Bass

Band.

Solo

29

Fl.

Bar. Tpt.

Perc.

Kora

A. Bass

Band.

Solo

30

Bar. Tpt.

Perc.

Kora

A. Bass

Band.

Solo

31

Fl.

Perc.

Kora

A. Bass

Band.

Solo

32

Bar. Tpt.
Perc.
E. Gtr.
Kora
A. Bass
Band.
Solo

33

Bar. Tpt.
Perc.
Kora
A. Bass
Band.
Solo

34

Bar. Tpt.

Perc.

Kora

A. Bass

Band.

Solo

35

Fl.

Bar. Tpt.

Perc.

Kora

A. Bass

Band.

Solo

36

Fl.

Bar. Tpt.

Perc.

Kora

A. Bass

Band.

Solo

37

Perc.

Kora

A. Bass

Band.

Solo

38 19

Perc.

Kora

A. Bass

Band.

Solo

39

Perc.

Kora

A. Bass

Band.

Solo

20

42

Perc.

J. Gtr.

Kora

A. Bass

Band.

43

Perc.

J. Gtr.

Kora

A. Bass

Band.

44

Perc.

J. Gtr.

Kora

A. Bass

Band.

46

Perc.

J. Gtr.

Kora

A. Bass

Band.

47

Perc.

J. Gtr.

Kora

A. Bass

Band.

Solo

48

Perc.

Kora

A. Bass

Band.

Solo

49

Perc.

J. Gtr.

Kora

A. Bass

Band.

51

Perc.

J. Gtr.

Kora

A. Bass

Band.

52

Perc.

J. Gtr.

Kora

A. Bass

Band.

53

Perc.

J. Gtr.

Kora

A. Bass

Band.

54

Perc.

J. Gtr.

Kora

A. Bass

Band.

55

Perc.

J. Gtr.

Kora

A. Bass

Band.

56 27

Perc.

J. Gtr.

Kora

A. Bass

Band.

Solo

Solo

57

Perc.

Kora

A. Bass

Solo

Solo

28

58

Perc.

Kora

A. Bass

Solo

Solo

59

Perc.

Kora

A. Bass

Solo

Solo

Spanish - Jose Feliciano Dos cruces

Flute

♩ = 105,000107

3

9

13

17

21

24

28

32

36

24

Baroque Trumpet

Spanish - Jose Feliciano Dos cruces

♩ = 105,000107

24

27

30

34

24

Spanish - Jose Feliciano Dos cruces

Percussion

♩ = 105,000107

2

4

5

6

7

8

9

10

11

12

V.S.

Percussion

23

24

25

27

28

29

31

33

35

36

V.S.

4

Percussion

56 Percussion

58

59

♩ = 105,000107

2

5

10

14

18

22

16

42

46

51

54

4

♩ = 105,000107

2

6

10

14

19

23

24

25

6

28

Spanish - Jose Feliciano Dos cruces

Kora

♩ = 105,000107

3

5

7

9

11

13

15

17

19

21

V.S.

43

45

47

50

52

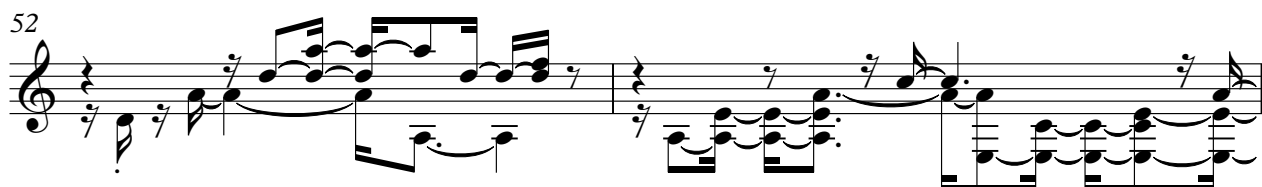

54

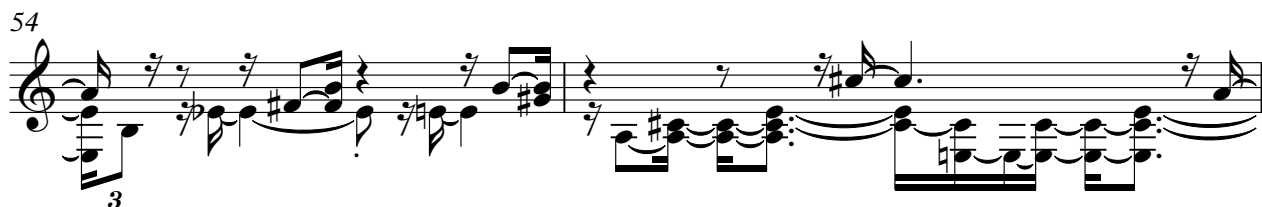

56

58

Spanish - Jose Feliciano Dos cruces

Acoustic Bass

♩ = 105,000107

V.S.

34

37

40

43

46

49

52

55

58

Bandoneon

Spanish - Jose Feliciano Dos cruces

♩ = 105,000107

7

10

14

18

21

24

26

28

31

34

V.S.

37

40

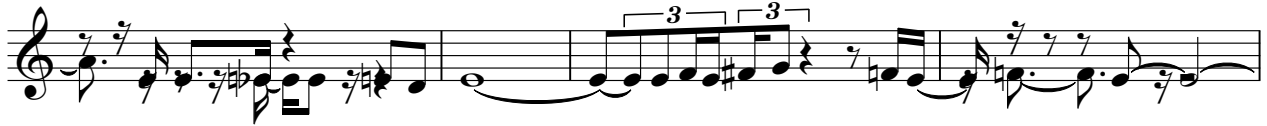

44

48

52

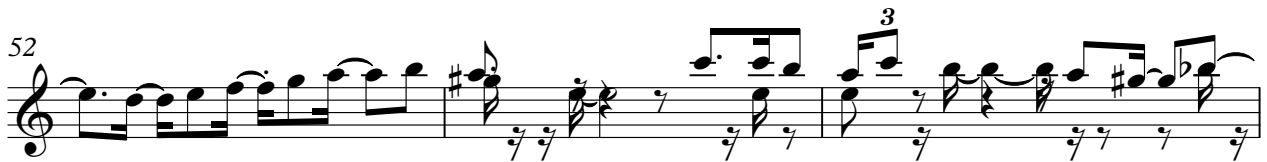

55

Spanish - Jose Feliciano Dos cruces

Solo

♩ = 105,000107

7

7

17

6

25

3

28

3

31

35

38

6

47

7

57

Solo

Spanish - Jose Feliciano Dos cruces

♩ = 105,000107

55

57
