

Spanish - Leon Dan Te he prometido

$\text{♩} = 120,000000$

BATERIA

GUT 12

BAJO

ORGANO

PIANO

SLOW STRIN

SPACE

$\text{♩} = 120,000000$

VIOLINES

5

BATERIA

GUT 12

BAJO

PIANO

SLOW STRIN

SPACE

VIOLINES

7

BATERIA

GUT 12

BAJO

PIANO

SLOW STRIN

SPACE

VIOLINES

BATERIA

GUT 12

BAJO

PIANO

SLOW STRIN

SPACE

VIOLINES

8

3

9

BATERIA

GUT 12

BAJO

PIANO

SLOW STRIN

SPACE

VIOLINES

- BATERIA**: Drum notation with a double bar line and a measure rest at the beginning. A measure number '10' is written above the staff. The notation includes various rhythmic patterns with 'x' marks above notes.

11

BATERIA

GUT 12

BAJO

PIANO

SLOW STRIN

SPACE

VIOLINES

11

7

3

b

13

BATERIA

GUT 12

BAJO

PIANO

SLOW STRIN

SPACE

VIOLINES

14

BATERIA

GUT 12

BAJO

PIANO

SLOW STRIN

SPACE

VIOLINES

Detailed description of the musical score: The score is for page 12, starting at measure 14. It consists of seven staves. The Bateria staff uses a drum set notation with various rhythms and accents. The Gut 12 staff is in treble clef and features a melodic line with slurs and ties. The Bajo staff is in bass clef and has a long note followed by a 7th fret marker. The Piano staff is in grand staff and has a complex chordal texture. The Slow Strin staff is in treble clef and has a melodic line with slurs. The Space staff is in treble clef and has a melodic line with a 7th fret marker. The Violines staff is in bass clef and has a melodic line with a 7th fret marker.

15

BATERIA

GUT 12

BAJO

PIANO

SLOW STRIN

SPACE

VIOLINES

16

BATERIA

GUT 12

BAJO

PIANO

SLOW STRIN

SPACE

VIOLINES

17

BATERIA

GUT 12

BAJO

PIANO

SLOW STRIN

SPACE

VIOLINES

18

BATERIA

GUT 12

BAJO

PIANO

SLOW STRIN

SPACE

melodia

VIOLINES

19

BATERIA

GUT 12

BAJO

ORGANO

PIANO

SPACE

melodia

20

BATERIA

GUT 12

BAJO

ORGANO

PIANO

SPACE

melodia

Detailed description of the musical score for page 18, measures 20-24:

21

BATERIA

GUT 12

BAJO

ORGANO

PIANO

melodia

22

BATERIA

GUT 12

BAJO

ORGANO

PIANO

melodia

BRIGHTNESS

23

BATERIA

GUT 12

BAJO

ORGANO

PIANO

SPACE

melodia

24

BATERIA

GUT 12

BAJO

ORGANO

PIANO

SLOW STRIN

melodia

26

BATERIA

GUT 12

BAJO

ORGANO

PIANO

SLOW STRIN

melodia

27

BATERIA

GUT 12

BAJO

ORGANO

PIANO

SLOW STRIN

melodia

VIOLINES

28

BATERIA

GUT 12

BAJO

ORGANO

PIANO

SLOW STRIN

melodia

VIOLINES

29

BATERIA

GUT 12

BAJO

ORGANO

PIANO

SLOW STRIN

melodia

VIOLINES

Detailed description of the musical score: The score is for page 26, starting at measure 29. It consists of eight staves. The BATERIA staff (top) uses a double bar line and has a complex rhythmic pattern with accents and slurs. The GUT 12 staff uses a treble clef and has a melodic line with slurs. The BAJO staff uses a bass clef and has a simple melodic line with slurs. The ORGANO staff uses a grand staff (treble and bass clefs) and has a complex texture with many notes and slurs. The PIANO staff uses a bass clef and has a long, sustained note. The SLOW STRIN staff uses a treble clef and has a few notes with a slur. The melodia staff uses a treble clef and has a simple melodic line. The VIOLINES staff uses a bass clef and has a simple melodic line.

30

BATERIA

GUT 12

BAJO

ORGANO

PIANO

SLOW STRIN

melodia

VIOLINES

31

BATERIA

GUT 12

BAJO

ORGANO

PIANO

SLOW STRIN

melodia

VIOLINES

Detailed description of the musical score: The score is for a multi-instrument ensemble. It begins at measure 31. The BATERIA part uses a drum set notation with various rhythmic patterns and accents. The GUT 12 part features a melodic line with slurs and ties. The BAJO part provides a simple bass line. The ORGANO part is written in grand staff notation with complex chordal textures. The PIANO part has a long, sustained note with a hairpin dynamic. The SLOW STRIN part has a single note with a fermata. The melodia part has a melodic line with slurs and ties. The VIOLINES part has a single note with a fermata.

32

BATERIA

GUT 12

BAJO

ORGANO

PIANO

SLOW STRIN

melodia

VIOLINES

33

BATERIA

GUT 12

BAJO

ORGANO

PIANO

SLOW STRIN

melodia

VIOLINES

34

BATERIA

GUT 12

BAJO

ORGANO

PIANO

SLOW STRIN

melodia

VIOLINES

35

BATERIA

GUT 12

BAJO

ORGANO

PIANO

SLOW STRIN

SPACE

melodia

VIOLINES

36

BATERIA

GUT 12

BAJO

ORGANO

PIANO

SLOW STRIN

SPACE

melodia

VIOLINES

37

BATERIA

GUT 12

BAJO

ORGANO

PIANO

SLOW STRIN

SPACE

melodia

38

BATERIA

GUT 12

BAJO

ORGANO

PIANO

SLOW STRIN

SPACE

melodia

39

BATERIA

GUT 12

BAJO

ORGANO

PIANO

SLOW STRIN

SPACE

melodia

VIOLINES

40

BATERIA

GUT 12

BAJO

ORGANO

PIANO

SLOW STRIN

SPACE

melodia

VIOLINES

Detailed description of the musical score: The score is for page 37, starting at measure 40. It features eight staves. The BATERIA staff uses a drum set icon and shows a pattern of snare and tom hits. The GUT 12 staff is in treble clef with a melodic line. The BAJO staff is in bass clef with a melodic line. The ORGANO staff consists of two staves (treble and bass clefs) with a dense, multi-note texture. The PIANO staff is in bass clef with a long, sustained note. The SLOW STRIN staff is in treble clef with block chords. The SPACE staff is in treble clef with block chords. The melodia staff is in treble clef with a simple melodic line. The VIOLINES staff is in bass clef with a simple melodic line.

41

BATERIA

GUT 12

BAJO

ORGANO

PIANO

SLOW STRIN

SPACE

melodia

VIOLINES

BRIGHTNESS

42

The musical score is arranged vertically with the following instruments from top to bottom:

- BATERIA**: Features a complex rhythmic pattern with various note values and rests.
- GUT 12**: Shows a melodic line with slurs and ties, indicating a continuous flow of notes.
- BAJO**: Provides a bass line with a steady, rhythmic accompaniment.
- ORGANO**: Consists of two staves (treble and bass clef) with sustained chords and melodic fragments.
- SLOW STRIN**: Shows a melodic line with a long, sustained note and a final chord.
- SPACE**: Features a melodic line with a long, sustained note and a final chord.
- melodia**: Shows a single melodic line with a long, sustained note.
- VIOLINES**: Features a single melodic line with a long, sustained note.

43

BATERIA

GUT 12

BAJO

ORGANO

PIANO

SLOW STRIN

SPACE

melodia

VIOLINES

44

BATERIA

GUT 12

BAJO

ORGANO

PIANO

SLOW STRIN

SPACE

melodia

VIOLINES

45

BATERIA

GUT 12

BAJO

ORGANO

PIANO

SLOW STRIN

SPACE

melodia

VIOLINES

46

47

BATERIA

GUT 12

BAJO

ORGANO

PIANO

SLOW STRIN

SPACE

melodia

VIOLINES

48

BATERIA

GUT 12

BAJO

ORGANO

PIANO

SLOW STRIN

SPACE

melodia

VIOLINES

49

BATERIA

GUT 12

BAJO

ORGANO

PIANO

SLOW STRIN

SPACE

melodia

VIOLINES

50

BATERIA

GUIT 12

BAJO

ORGANO

PIANO

SLOW STRIN

SPACE

melodia

VIOLINES

51

BATERIA

GUT 12

BAJO

ORGANO

PIANO

SLOW STRIN

SPACE

melodia

VIOLINES

52

BATERIA

GUIT 12

BAJO

ORGANO

PIANO

SLOW STRIN

SPACE

melodia

VIOLINES

53

BATERIA

GUT 12

BAJO

ORGANO

PIANO

SLOW STRIN

SPACE

melodia

VIOLINES

54

BATERIA

GUIT 12

BAJO

ORGANO

PIANO

SLOW STRIN

SPACE

melodia

VIOLINES

55

BATERIA

GUT 12

BAJO

ORGANO

PIANO

SLOW STRIN

SPACE

melodia

VIOLINES

Detailed description of the musical score: The score is for page 52, starting at measure 55. It consists of nine staves. The Bateria staff (top) shows a complex rhythmic pattern with accents (marked with 'x') and slurs. The Gut 12 staff has a melodic line with slurs and ties. The Bajo staff has a bass line with rests and notes. The Organo staff has a sustained chord. The Piano staff has a complex texture with many notes and slurs. The Slow Strin staff has a melodic line with slurs. The Space staff has a melodic line with slurs. The Melodia staff is empty. The Violines staff has a melodic line with a triplet.

56

BATERIA

GUT 12

BAJO

ORGANO

PIANO

SLOW STRIN

SPACE

melodia

VIOLINES

57

BATERIA

GUIT 12

BAJO

ORGANO

PIANO

SLOW STRIN

SPACE

melodia

VIOLINES

59 55

BATERIA

GUIT 12

BAJO

ORGANO

PIANO

SLOW STRIN

SPACE

melodia

VIOLINES

61

BATERIA

GUT 12

BAJO

ORGANO

PIANO

SLOW STRIN

SPACE

melodia

VIOLINES

62

BATERIA

GUT 12

BAJO

ORGANO

PIANO

SLOW STRIN

SPACE

melodia

VIOLINES

63

BATERIA

GUT 12

BAJO

ORGANO

PIANO

SLOW STRIN

SPACE

melodia

VIOLINES

64

BATERIA

GUT 12

BAJO

ORGANO

PIANO

SLOW STRIN

SPACE

melodia

VIOLINES

66

BATERIA

GUT 12

BAJO

ORGANO

PIANO

SLOW STRIN

SPACE

melodia

VIOLINES

67

BATERIA

GUT 12

BAJO

ORGANO

PIANO

SPACE

melodia

VIOLINES

68

BATERIA

GUT 12

BAJO

ORGANO

PIANO

SPACE

melodia

VIOLINES

69

BATERIA

GUT 12

BAJO

ORGANO

PIANO

melodia

VIOLINES

70

BATERIA

GUT 12

BAJO

ORGANO

PIANO

melodia

VIOLINES

BRIGHTNESS

71

72

BATERIA

GUT 12

BAJO

ORGANO

PIANO

melodia

VIOLINES

Detailed description of the musical score for page 66, measures 72-75:

- BATERIA:** Features a complex drum pattern with various rhythms and accents, including a snare drum and a cymbal.
- ORGANO:** Consists of sustained chords in both the treble and bass clefs, creating a harmonic background.

73

- BATERIA:** Features a series of rhythmic patterns with stems and flags, indicating specific drum or percussion hits.
- BAJO:** A bass guitar part with a melodic line, including some rests and slurs.

74

BATERIA

GUT 12

BAJO

ORGANO

PIANO

SLOW STRIN

melodia

VIOLINES

Detailed description of the musical score: The score is for page 68, starting at measure 74. It consists of eight staves. The Bateria staff uses a double bar line and various drum symbols (x for snare, o for bass drum, etc.) to indicate a complex rhythmic pattern. The Gut 12 staff is in treble clef with a key signature of one sharp (F#) and contains a melodic line with eighth and sixteenth notes. The Bajo staff is in bass clef and contains a simple bass line with quarter and eighth notes. The Organo part is split into two staves (treble and bass clefs) and contains a dense texture of notes, including many sixteenth notes and chords. The Piano part is in bass clef and features a long, sustained note with a fermata. The Slow Strin part is in treble clef with a key signature of one sharp and contains a few notes. The Melodia part is in treble clef and contains a melodic line with some grace notes. The Violines part is in bass clef and contains a single note.

75

BATERIA

GUT 12

BAJO

ORGANO

PIANO

SLOW STRIN

melodia

VIOLINES

- BAJO:** A bass guitar part with a simple melodic line.
- ORGANO:** An organ part with a complex melodic line in the right hand and a sustained bass line in the left hand.
- SLOW STRIN:** A slow string part with a few notes and rests.
- melodia:** A melody part with a few notes and rests.
- VIOLINES:** A violin part with a few notes and rests.

76

BATERIA

GUT 12

BAJO

ORGANO

PIANO

SLOW STRIN

melodia

VIOLINES

77

The musical score is arranged vertically with the following instruments from top to bottom:

- BATERIA**: Features a series of rhythmic patterns with stems and beams, and some notes with 'x' marks above them.
- GUT 12**: Shows a melodic line with various note values and slurs.
- BAJO**: Provides a bass line with a few notes and a slur.
- ORGANO**: Consists of two staves. The upper staff has a complex, fast-moving melodic line with many notes and slurs. The lower staff has a long, sustained note with a slur.
- SLOW STRIN**: Features a few notes with a slur.
- melodia**: Shows a melodic line with a long, sustained note and a slur.
- VIOLINES**: Shows a few notes with a slur.

78

BATERIA

GUT 12

BAJO

ORGANO

PIANO

SLOW STRIN

melodia

VIOLINES

Detailed description of the musical score: The score is for page 72, starting at measure 78. It features eight staves. The BATERIA staff uses a drum set notation with x's for cymbals and stems for other drums. The GUT 12 staff is in treble clef and contains a dense, melodic line with many beamed eighth and sixteenth notes. The BAJO staff is in bass clef and has a simple, steady bass line. The ORGANO staff is in treble clef and contains a complex, multi-voiced texture with many notes and some accidentals. The PIANO staff is in bass clef and has a long, sustained note with a fermata. The SLOW STRIN staff is in treble clef and has a long, sustained note with a fermata. The melodia staff is in treble clef and has a melodic line with some accidentals and a fermata. The VIOLINES staff is in bass clef and has a long, sustained note with a fermata.

79

- BATERIA**: Features a series of rhythmic patterns with stems and beams, indicating drum or percussion parts.
- GUT 12**: Shows a melodic line with various note values and rests, typical of a guitar or lute.
- BAJO**: Contains a bass line with a few notes and rests, likely for a double bass or similar instrument.
- ORGANO**: Consists of two staves (treble and bass clefs) with complex, multi-measure rests and some melodic fragments.
- SLOW STRIN**: Features a single note with a multi-measure rest in the treble clef, representing a slow string section.
- melodia**: Contains a melodic line with notes and rests, likely for a vocal or solo instrument.
- VIOLINES**: Shows a single note with a multi-measure rest in the bass clef, representing a violin section.

80

BATERIA

GUT 12

BAJO

ORGANO

PIANO

SLOW STRIN

melodia

VIOLINES

Detailed description of the musical score for page 74, measures 80-83. The score is arranged in a vertical stack of staves. The top staff is labeled 'BATERIA' and features a rhythmic pattern with accents and slurs. The second staff is 'GUT 12', showing a complex melodic line with many notes, slurs, and ties. The third staff is 'BAJO', with a simple bass line. The fourth staff is 'ORGANO', featuring a complex texture with many notes and slurs. The fifth staff is 'PIANO', with a long, sustained note. The sixth staff is 'SLOW STRIN', with a single note. The seventh staff is 'melodia', with a melodic line and a slur. The eighth staff is 'VIOLINES', with a single note. The page number '74' is at the top left, and the measure number '80' is at the top of the first staff.

81

BATERIA

GUT 12

BAJO

ORGANO

PIANO

SLOW STRIN

melodia

VIOLINES

82

BATERIA

GUT 12

BAJO

ORGANO

PIANO

SLOW STRIN

melodia

VIOLINES

83

BATERIA

GUT 12

BAJO

ORGANO

PIANO

SLOW STRIN

SPACE

melodia

VIOLINES

84

BATERIA

GUT 12

BAJO

ORGANO

PIANO

SLOW STRIN

SPACE

melodia

VIOLINES

85

86

BATERIA

GUT 12

BAJO

ORGANO

PIANO

SLOW STRIN

SPACE

melodia

VIOLINES

BRIGHTNESS

87

- BATERIA**: A drum part with a 2/4 time signature, featuring a steady bass drum pattern and snare accents.
- GUT 12**: A 12-string guitar part in treble clef, playing a melodic line with various articulations.
- BAJO**: A bass guitar part in bass clef, providing a simple harmonic accompaniment.
- ORGANO**: An organ part with both treble and bass staves, featuring sustained chords and melodic fragments.
- SLOW STRIN**: A slow string part in treble clef, playing sustained chords and a melodic line.
- SPACE**: A part in treble clef, possibly for a space instrument, with sustained notes and a melodic line.
- melodia**: A melodic part in treble clef, featuring a few notes with rests.
- VIOLINES**: A part for violins in bass clef, with a few notes and rests.

88

BATERIA

GUT 12

BAJO

ORGANO

PIANO

SLOW STRIN

SPACE

melodia

VIOLINES

90

BATERIA

GUT 12

BAJO

ORGANO

PIANO

SLOW STRIN

SPACE

melodia

VIOLINES

91

BATERIA

GUT 12

BAJO

ORGANO

PIANO

SLOW STRIN

SPACE

melodia

VIOLINES

92

BATERIA

GUT 12

BAJO

ORGANO

PIANO

SLOW STRIN

SPACE

melodia

VIOLINES

93

94

BATERIA

GUT 12

BAJO

ORGANO

PIANO

SLOW STRIN

SPACE

melodia

VIOLINES

BRIGHTNESS

95

BATERIA

GUT 12

BAJO

ORGANO

PIANO

SLOW STRIN

SPACE

melodia

VIOLINES

96

BATERIA

GUT 12

BAJO

ORGANO

PIANO

SLOW STRIN

SPACE

melodia

VIOLINES

Detailed description of the musical score: The score is for page 90, starting at measure 96. It features eight staves. The BATERIA staff shows a drum pattern with x marks above notes. The GUT 12 staff has a melodic line with slurs and a key signature change to one sharp. The BAJO staff has a bass line with slurs. The ORGANO staff has a complex texture with many notes and slurs. The PIANO staff has a long sustained note. The SLOW STRIN staff has a long sustained note. The SPACE staff has a few notes. The melodia staff has a few notes. The VIOLINES staff has a single note.

97

98

BATERIA

GUT 12

BAJO

ORGANO

PIANO

SLOW STRIN

SPACE

melodia

VIOLINES

Detailed description of the musical score: The score is for page 92, starting at measure 98. It features eight staves. The BATERIA staff uses a drum set icon and has x marks above the staff. The GUT 12 staff is in treble clef and contains a dense melodic line with many sixteenth and thirty-second notes. The BAJO staff is in bass clef and has a few notes. The ORGANO staff has two staves; the upper one has a few notes, and the lower one has a long, sustained chord. The PIANO staff is in bass clef and has a long, sustained note. The SLOW STRIN staff is in treble clef and has a long, sustained note. The SPACE staff is in treble clef and has some notes and rests. The melodia staff is in treble clef and has a few notes. The VIOLINES staff is in bass clef and has a single note.

99

- BATERIA:** Features a complex rhythmic pattern with various note values and rests, including some notes with 'x' marks above them.
- BAJO:** Provides a simple bass line with a few notes and rests.
- PIANO:** Shows a few notes with long, horizontal lines above them, indicating sustained or held notes.
- SLOW STRIN:** Features a melodic line with some grace notes and a triplet of notes at the end of the phrase.
- SPACE:** Shows a melodic line with some grace notes and rests.
- melodia:** Shows a simple melodic line with a few notes.

101

BATERIA

GUT 12

BAJO

PIANO

SLOW STRIN

SPACE

melodia

VIOLINES

102

BATERIA

GUT 12

BAJO

PIANO

SLOW STRIN

SPACE

melodia

VIOLINES

103

BATERIA

GUT 12

BAJO

PIANO

SLOW STRIN

SPACE

melodia

VIOLINES

104

BATERIA

GUT 12

BAJO

PIANO

SLOW STRIN

SPACE

VIOLINES

105

BATERIA

GUT 12

BAJO

PIANO

SLOW STRIN

SPACE

VIOLINES

106

BATERIA

GUT 12

BAJO

PIANO

SLOW STRIN

SPACE

VIOLINES

107

BATERIA

GUT 12

BAJO

PIANO

SLOW STRIN

SPACE

VIOLINES

BATERIA

Spanish - Leon Dan Te he prometido

♩ = 120,000000

5

8

11

14

17

20

22

25

28

V.S.

31

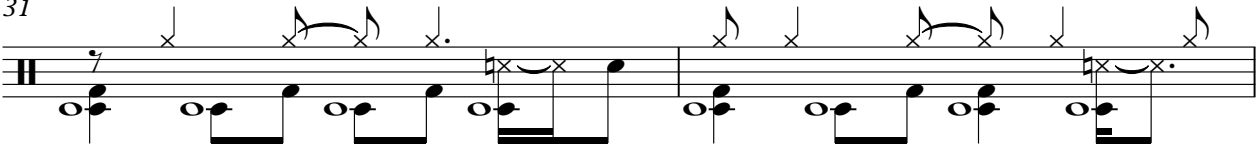

33

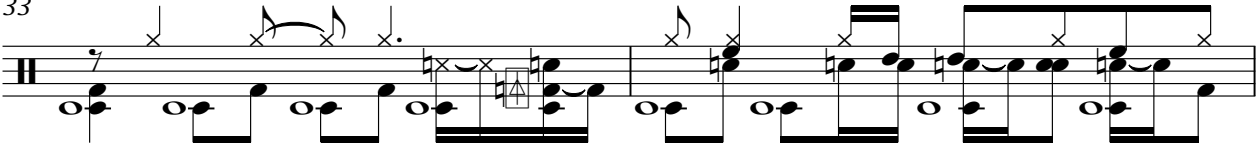

35

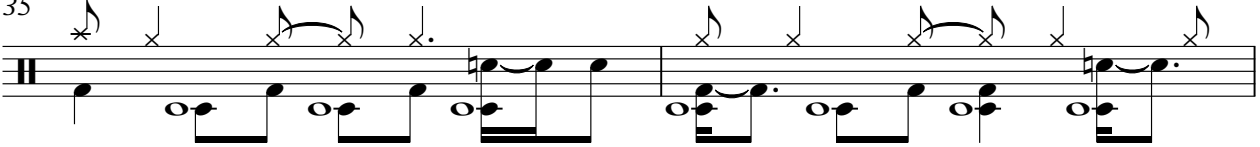

37

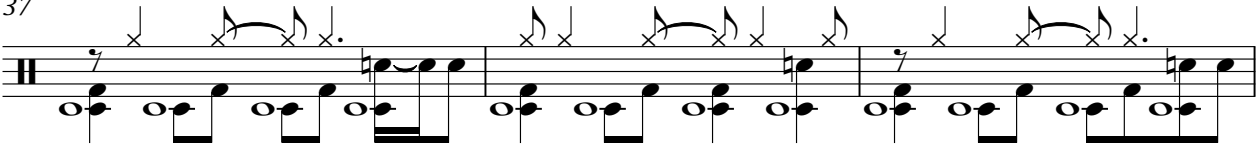

40

42

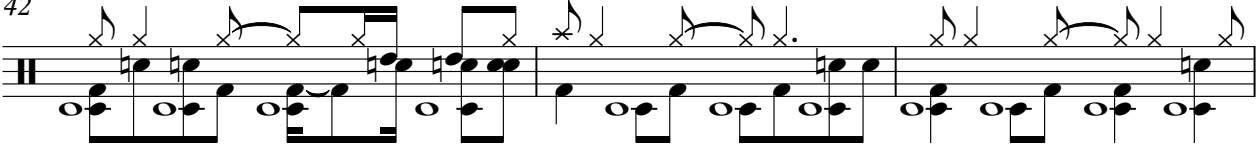

45

47

49

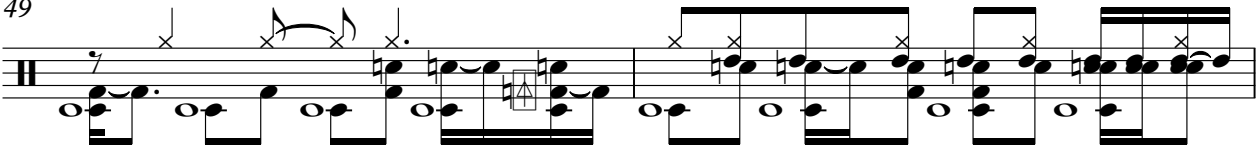

51

BATERIA

54

57

60

63

66

69

72

74

76

78

BATERIA

81

83

85

87

89

91

94

97

99

102

BATERIA

5

105

107

♩ = 120,000000

2

5

8

11

14

17

20

23

26

29

V.S.

32

35

38

41

43

45

47

49

51

53

55

58

61

64

67

70

73

76

79

82

V.S.

85

88

90

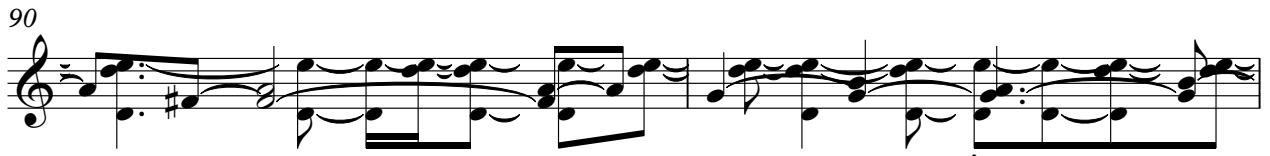

92

94

96

98

101

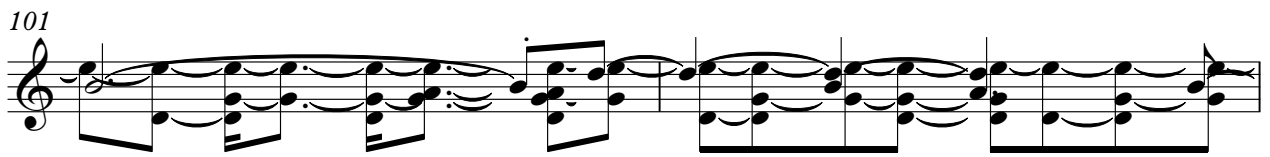

103

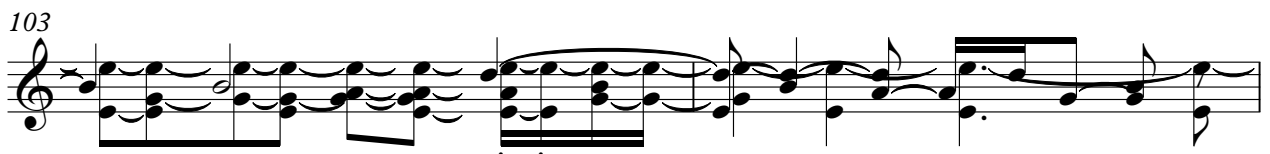

105

Spanish - Leon Dan Te he prometido

BAJO

♩ = 120,000000

2

7

11

15

20

25

30

35

39

44

V.S.

49

54

58

63

68

73

78

83

87

92

97

102

105

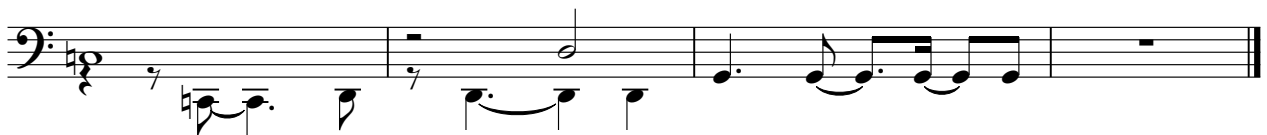

ORGANO

Spanish - Leon Dan Te he prometido

♩ = 120,000000

17

21

23

26

28

30

V.S.

33

35

39

42

45

48

53

59

65

69

71

74

75

V.S.

77

78

79

81

83

87

ORGANO

90

93

96

99

PIANO

Spanish - Leon Dan Te he prometido

♩ = 120,000000

2

6

9

12

15

20

V.S.

29

38

47

53

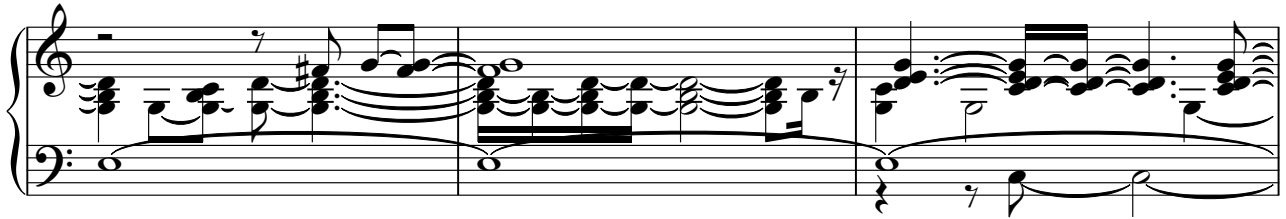

56

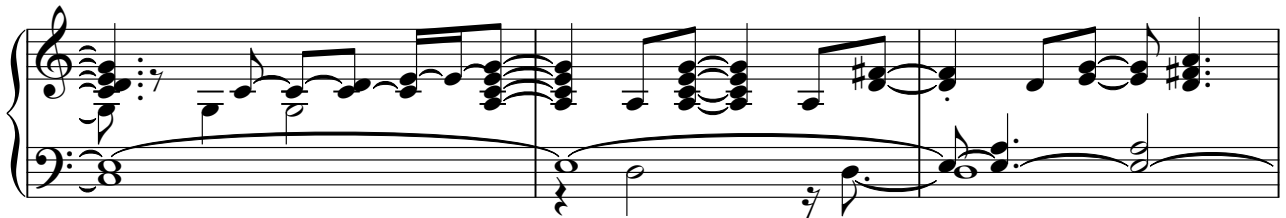

59

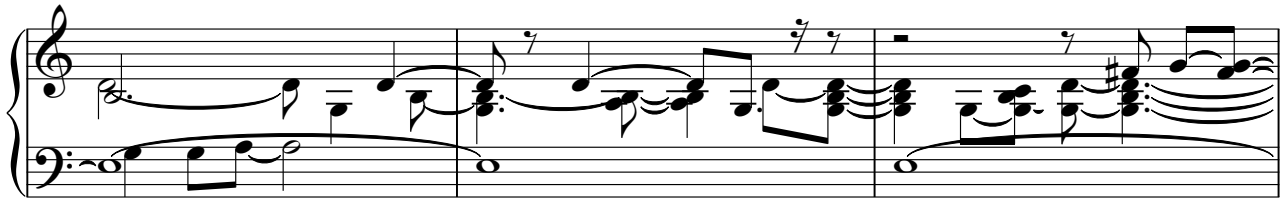

62

65

72

81

90

99

103

105

Spanish - Leon Dan Te he prometido

SLOW STRIN

♩ = 120,000000

2

6

10

14

17

27

34

38

41

45

V.S.

49

53

56

60

63

66

77

83

86

89

93

SLOW STRIN

93

97

101

104

Spanish - Leon Dan Te he prometido

SPACE

♩ = 120,000000

2

7

11

15

20

2

11

35

39

43

47

53

V.S.

58

62

66

72

86

89

93

98

103

106

Spanish - Leon Dan Te he prometido

melodia

♩ = 120,000000

17

21

26

31

36

41

46

53

62

68

V.S.

72

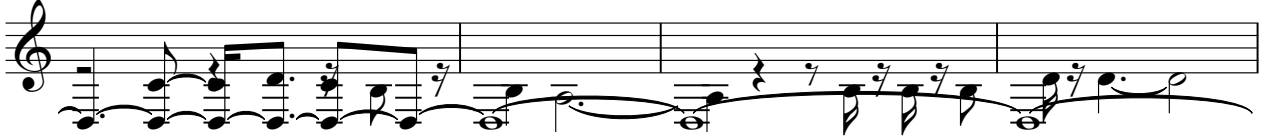

76

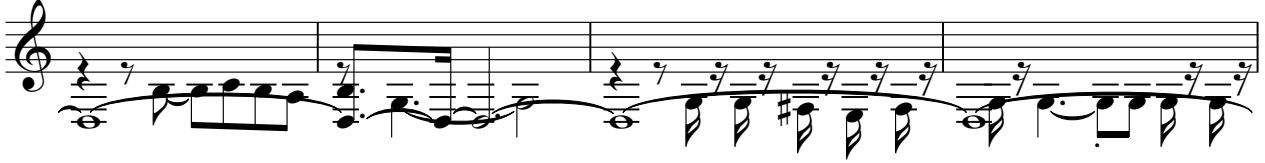

80

85

91

95

100

VIOLINES

Spanish - Leon Dan Te he prometido

♩ = 120,000000

2

5

8

11

13

16

27

33

2

VIOLINES#

39

46

52

56

60

64

70

76

84

91

98

VIOLINES¹

BRIGHTNESS

Spanish - Leon Dan Te he prometido

♩ = 120,000000

21 18

42

4 23

71

15 2

90

4 14