

# Spanish - Los Iracundos Hace frio ya

♩ = 89,999954

Copyright © 1997 by ENRIQUE SORRIBAS

8

Perc.

Perc.

J. Gtr.

J. Gtr.

E. Bass

E. Piano

Pad 5

11

Perc.

Perc.

J. Gtr.

J. Gtr.

E. Bass

E. Piano

Pad 5

14

Perc.

Perc.

J. Gtr.

J. Gtr.

E. Bass

E. Piano

Pad 5

17

20

Perc.

Perc.

J. Gtr.

J. Gtr.

E. Gtr.

E. Bass

E. Piano

Pad 5

23

Perc.

Perc.

J. Gtr.

J. Gtr.

J. Gtr.

E. Gtr.

E. Bass

E. Piano

Tape Smp. Str

Syn. Str.

Pad 5

26

Perc.

Perc.

J. Gtr.

J. Gtr.

J. Gtr.

E. Bass

E. Piano

Tape Smp. Str

Syn. Str.

Pad 5

29

Perc.

platillos

Perc.

Perc.

Perc.

J. Gtr.

J. Gtr.

J. Gtr.

E. Gtr.

E. Bass

E. Piano

Tape Smp. Str

Syn. Str.

Pad 5

33

Perc.

Perc.

J. Gtr.

J. Gtr.

E. Gtr.

E. Bass

E. Piano

Tape Smp. Str

Syn. Str.

Pad 5

36

Perc. Perc. Perc.

J. Gtr. J. Gtr.

E. Bass

E. Piano

Tape Smp. Str

Syn. Str.

Orch. Hit

Pad 5

40

Perc.

platillos

Perc.

J. Gtr.

J. Gtr.

E. Gtr.

E. Bass

E. Piano

Tape Smp. Str.

Syn. Str.

Pad 5

43

Perc. Perc. J. Gtr. J. Gtr. E. Gtr. E. Bass E. Piano Tape Smp. Str Syn. Str Pad 5

46

Perc.

Perc.

J. Gtr.

J. Gtr.

E. Gtr.

E. Bass

E. Piano

Tape Smp. Str

Syn. Str.

Pad 5

49

Perc.

Perc.

Perc.

J. Gtr.

J. Gtr.

J. Gtr.

E. Gtr.

E. Bass

E. Piano

Tape Smp. Str

Syn. Str.

Orch. Hit

Pad 5

52

Perc.

platillos

Perc.

J. Gtr.

J. Gtr.

J. Gtr.

E. Gtr.

E. Bass

E. Piano

Pad 5

55

Perc.

Perc.

J. Gtr.

J. Gtr.

E. Gtr.

E. Bass

E. Piano

Pad 5

58

Perc.

Perc.

J. Gtr.

J. Gtr.

E. Gtr.

E. Bass

E. Piano

Pad 5

61

Perc.

Perc.

J. Gtr.

J. Gtr.

E. Gtr.

E. Gtr.

E. Bass

E. Piano

Pad 5

64

Perc.

Perc.

J. Gtr.

J. Gtr.

E. Gtr.

E. Gtr.

E. Bass

E. Piano

Pad 5

67

70

Perc. (top staff): Snare drum pattern with eighth notes and accents.

platillos (second staff): Two measures of rest.

Perc. (third staff): Conga pattern with eighth notes and accents.

J. Gtr. (fourth staff): Rhythmic accompaniment with chords and eighth notes.

J. Gtr. (fifth staff): Melodic line with eighth notes and a sharp sign.

J. Gtr. (sixth staff): Rhythmic accompaniment with chords and eighth notes.

E. Gtr. (seventh staff): Two measures of rest.

E. Bass (eighth staff): Bass line with eighth notes.

E. Piano (ninth staff): Piano accompaniment with chords and eighth notes.

Tape Smp. Str. (tenth staff): String sample with a long note.

Syn. Str. (eleventh staff): Synthesizer string with a long note.

Pad 5 (twelfth staff): Pad accompaniment with chords and eighth notes.

73

76

79

Perc. Perc. J. Gtr. J. Gtr. E. Gtr. E. Bass E. Piano Tape Smp. Str Syn. Str Pad 5

82

Perc.

platillos

Perc.

Perc.

J. Gtr.

J. Gtr.

E. Bass

E. Piano

Tape Smp. Str

Syn. Str.

Orch. Hit

Pad 5

86

89

Perc.

Perc.

J. Gtr.

J. Gtr.

E. Gtr.

E. Bass

E. Piano

Tape Smp. Str

Syn. Str.

Pad 5

Detailed description of the musical score: The score is for measures 89, 90, and 91. The Percussion section consists of two staves. The top staff features a complex rhythmic pattern with eighth and sixteenth notes, while the bottom staff has a simpler pattern of quarter notes marked with 'x'. The J. Gtr. (Jazz Guitar) section has two staves. The upper staff contains a melodic line with eighth notes and rests, while the lower staff provides a harmonic accompaniment with chords and eighth notes. The E. Gtr. (Electric Guitar) staff is mostly empty, with a few notes in the first measure. The E. Bass (Electric Bass) staff shows a steady bass line with quarter notes and some eighth notes. The E. Piano (Electric Piano) staff features sustained chords with a tremolo effect. The Tape Smp. Str. (Tape Sample String) and Syn. Str. (Synthesized String) staves have a similar melodic line with eighth notes and rests. The Pad 5 (Pad) staff provides a harmonic background with sustained chords and a tremolo effect.

92

95

Perc. (top staff) features a complex rhythmic pattern with eighth and sixteenth notes, including accents and slurs. Below it, a staff labeled 'platillos' contains rests and occasional notes. The second 'Perc.' staff shows a simpler rhythmic pattern with 'x' marks above notes. The 'J. Gtr.' section consists of two staves with dense chordal textures and melodic lines. The 'E. Gtr.' staff has a few notes and rests. The 'E. Bass' staff provides a bass line with eighth and sixteenth notes. The 'Tape Smp. Str.', 'Syn. Str.', and 'Orch. Hit' staves contain sparse notes and rests. The 'Pad 5' staff features sustained chords and melodic fragments.

99

Perc.

Perc.

J. Gtr.

J. Gtr.

E. Gtr.

E. Bass

Tape Smp. Str

Syn. Str.

Pad 5

102

Perc.

Perc.

J. Gtr.

J. Gtr.

E. Bass

Tape Smp. Str

Syn. Str.

Pad 5

105

Perc.

Perc.

J. Gtr.

J. Gtr.

E. Bass

Tape Smp. Str

Syn. Str.

Pad 5

107

Perc. Perc. J. Gtr. J. Gtr. E. Bass Tape Smp. Str Syn. Str Pad 5

# Spanish - Los Iracundos Hace frio ya

## Percussion

$\text{♩} = 89,999954$

**4**

Copyright © 1997 by ENRIQUE SORRIBAS

53

59

64

69

74

79

84

89

94

99

Percussion

103

platillos

# Spanish - Los Iracundos Hace frio ya

♩ = 89,999954

**31** **7** **13**

55

**15** **7** **5**

86

**7** **10**

Copyright © 1997 by ENRIQUE SORRIBAS

Percussion

Spanish - Los Iracundos Hace frio ya

♩ = 89,999954

28 6

39 10 18 5

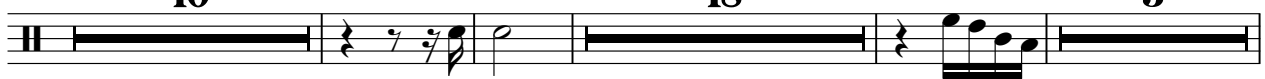

75 6

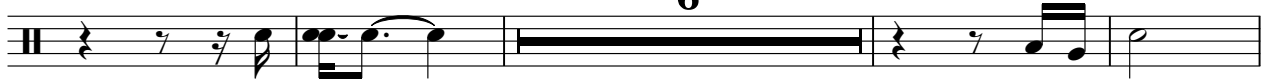

85 8 15

Copyright © 1997 by ENRIQUE SORRIBAS

Percussion

Spanish - Los Iracundos Hace frio ya

♩ = 89,999954

**31**

37

46

**27**

79

88

96

103

Percussion

Spanish - Los Iracundos Hace frio ya

♩ = 89,999954

7

15

24

23

54

63

71

32

♩ = 89,999954  
3

7

12

16

21

26

32

35

40

44

48

52

56

60

64

69

74

80

Jazz Guitar

3

86

90

94

99

103

106

♩ = 89,999954

3

3

8

16

29

20

3

53

16

72

33

♩ = 89,999954

7

12

16

20

24

29

34

40

44

48

3

Jazz Guitar

99 Jazz Guitar 3

103

106

♩ = 89,999954

17 3 7

32

4

44

4 13 2

68

7 4

86

4

96

2 7

♩ = 89,999954

52

57

64

67

40

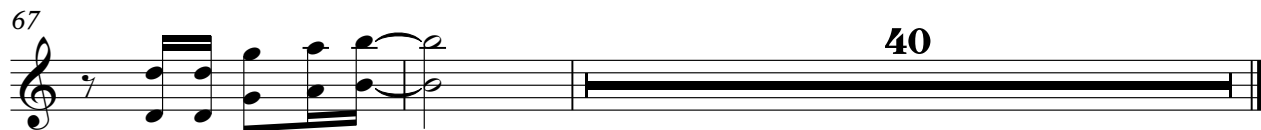

Electric Bass

Spanish - Los Iracundos Hace frio ya

♩ = 89,999954

15

24

33

42

50

60

69

77

Copyright © 1997 by ENRIQUE SORRIBAS

2

Electric Bass

86

94

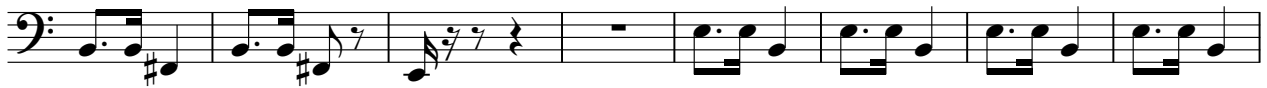

102

Electric Piano

Spanish - Los Iracundos Hace frio ya

♩ = 89,999954

Copyright © 1997 by ENRIQUE SORRIBAS

54

62

71

78

87

Tape Sampler Keyboard [Strings] Spanish - Los Iracundos Hace frio ya

♩ = 89,999954

23

33

45

73

84

92

100

104

19

Copyright © 1997 by ENRIQUE SORRIBAS

Synth Strings

Spanish - Los Iracundos Hace frio ya

♩ = 89,999954

6 17

31

43 19

71

82

90

99

104

Copyright © 1997 by ENRIQUE SORRIBAS

♩ = 89,999954

37 11

51

33 11 12

Pad 5 (Bowed)

Spanish - Los Iracundos Hace frio ya

♩ = 89,999954

Copyright © 1997 by ENRIQUE SORRIBAS