

Spanish - Mocedades Asi fue nuestro amor

♩ = 150,000000

recorder

french horn

drums

bells

guitar

guitar

guitar

bas

harpsichord

melody

choir aahs

pad new age

♩ = 150,000000

strings

strings

strings

french horn

bells

guitar

guitar

guitar

choir aahs

pad new age

strings

bells

guitar

11

bells

guitar

guitar

melody

14

guitar

guitar

melody

17

guitar

guitar

melody

20

bells

guitar

guitar

melody

23

recorder

bells

guitar

guitar

melody

pad new age

26

recorder

guitar

guitar

melody

pad new age

29

recorder

guitar

guitar

melody

pad new age

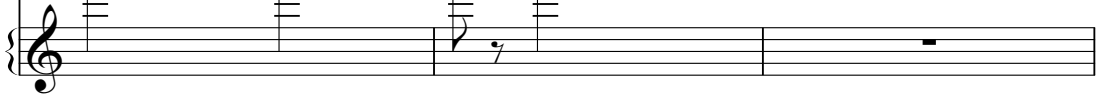

drums

bells

guitar

guitar

bas

harpsichord

melody

strings

strings

drums

guitar

guitar

bas

Bass notation for measures 41-43. Measure 41: quarter note G2, quarter note A2, quarter note B2, quarter note C3. Measure 42: quarter note G2, quarter note A2, quarter note B2, quarter note C3. Measure 43: quarter note G2, quarter note A2, quarter note B2, quarter note C3.

harpsichord

Harpsichord notation for measures 41-43. Measure 41: quarter note G4, quarter note A4, quarter note B4, quarter note C5. Measure 42: quarter note G4, quarter note A4, quarter note B4, quarter note C5. Measure 43: quarter note G4, quarter note A4, quarter note B4, quarter note C5.

melody

Melody notation for measures 41-43. Measure 41: quarter note G4, quarter note A4, quarter note B4, quarter note C5. Measure 42: quarter note G4, quarter note A4, quarter note B4, quarter note C5. Measure 43: quarter note G4, quarter note A4, quarter note B4, quarter note C5.

strings

Strings notation for measures 41-43. Measure 41: quarter note G2, quarter note A2, quarter note B2, quarter note C3. Measure 42: quarter note G2, quarter note A2, quarter note B2, quarter note C3. Measure 43: quarter note G2, quarter note A2, quarter note B2, quarter note C3.

44

drums

guitar

guitar

bas

Bass notation for measures 44-46. Measure 44 starts with a bass line of quarter notes. Measure 45 continues with a melodic line of quarter notes. Measure 46 concludes with a bass line of quarter notes.

harpsichord

Harpsichord notation for measures 44-46. Measure 44 starts with a harpsichord chord, followed by a melodic line of eighth notes. Measure 45 continues the melodic line with some rests. Measure 46 features a more active melodic line with eighth notes and a final chord.

melody

Melody notation for measures 44-46. Measure 44 starts with a melody line of quarter notes. Measure 45 continues with a melodic line of quarter notes. Measure 46 concludes with a melody line of quarter notes.

strings

Strings notation for measures 44-46. Measure 44 features a string chord with a long sustain line. Measure 45 continues with a string chord and a long sustain line. Measure 46 concludes with a string chord and a long sustain line.

drums

bells

guitar

guitar

bas

harpsichord

melody

strings

50

drums

bells

guitar

guitar

bas

harpsichord

melody

choir aahs

strings

drums

guitar

guitar

bas

Bass notation with slurs. The notation shows a sequence of notes in the first two measures, followed by a rest in the third measure.

harpsichord

Harpsichord notation with slurs. The notation shows a sequence of notes in the first two measures, followed by a rest in the third measure.

melody

Melody notation with slurs. The notation shows a sequence of notes in the first two measures, followed by a rest in the third measure.

choir aahs

Choir aahs notation with slurs. The notation shows a sequence of notes in the first two measures, followed by a rest in the third measure.

strings

String notation with slurs. The notation shows a sequence of notes in the first two measures, followed by a rest in the third measure.

strings

String notation with slurs. The notation shows a sequence of notes in the first two measures, followed by a rest in the third measure.

56

drums

guitar

guitar

bas

Bass notation for measures 56-58. The bass line consists of quarter and eighth notes, providing a steady accompaniment.

harpsichord

Harpsichord notation for measures 56-58. The right hand has rests, while the left hand plays a melodic line with eighth and quarter notes.

melody

Melody notation for measures 56-58. The melody is mostly at rest in measure 56, then moves to a series of quarter notes in measures 57 and 58.

choir aahs

Choir aahs notation for measures 56-58. The choir is at rest in measure 56, then enters in measure 57 with a melodic line.

strings

strings

drums

bells

guitar

guitar

bas

harpsichord

melody

choir aahs

strings

strings

62

drums

bells

guitar

melody

choir aahs

strings

strings

64

drums

bells

guitar

strings

strings

drums

bells

Bells notation for measures 66-68. Measure 66 has a single note. Measures 67 and 68 are rests.

guitar

guitar

bas

Bass notation for measures 66-68. Measure 66 is a rest. Measure 67 has notes. Measure 68 has notes.

harpsichord

Harpsichord notation for measures 66-68. Measure 66 is a rest. Measure 67 has notes. Measure 68 has notes.

melody

Melody notation for measures 66-68. Measure 66 has notes. Measure 67 has notes. Measure 68 has notes.

strings

Strings notation for measures 66-68. Measure 66 has notes. Measures 67 and 68 are rests.

strings

Strings notation for measures 66-68. Measure 66 has notes. Measure 67 has notes. Measure 68 has notes.

drums

guitar

guitar

bas

Bass notation for three measures. The first measure has a quarter note G2, a quarter note A2, and a quarter note B2. The second measure has a quarter note C3, a quarter note B2, and a quarter note A2. The third measure has a quarter note G2, a quarter note F2, and a quarter note E2.

harpsichord

Harpsichord notation for three measures. The first measure has a quarter note G4, a quarter note A4, and a quarter note B4. The second measure has a quarter note C5, a quarter note B4, and a quarter note A4. The third measure has a quarter note G4, a quarter note F4, and a quarter note E4.

melody

Melody notation for three measures. The first measure has a quarter note G4, a quarter note A4, and a quarter note B4. The second measure has a quarter note C5, a quarter note B4, and a quarter note A4. The third measure has a quarter note G4, a quarter note F4, and a quarter note E4.

strings

Strings notation for three measures. The first measure has a whole note chord G2-A2-B2-C3. The second measure has a whole note chord G2-A2-B2-C3. The third measure has a whole note chord G2-A2-B2-C3.

74

drums

guitar

guitar

bas

harpsichord

melody

strings

drums

bells

guitar

guitar

bas

harpsichord

melody

strings

79

drums

guitar

guitar

bas

Bass notation for measures 79-81. Measure 79: quarter note G, quarter note A, quarter note B, quarter note C. Measure 80: quarter note G, quarter note A, quarter note B, quarter note C. Measure 81: quarter note G, quarter note A, quarter note B, quarter note C.

harpsichord

Harpsichord notation for measures 79-81. Measure 79: quarter note G, quarter note A, quarter note B, quarter note C. Measure 80: quarter note G, quarter note A, quarter note B, quarter note C. Measure 81: quarter note G, quarter note A, quarter note B, quarter note C.

melody

Melody notation for measures 79-81. Measure 79: quarter note G, quarter note A, quarter note B, quarter note C. Measure 80: quarter note G, quarter note A, quarter note B, quarter note C. Measure 81: quarter note G, quarter note A, quarter note B, quarter note C.

strings

Strings notation for measures 79-81. Measure 79: quarter note G, quarter note A, quarter note B, quarter note C. Measure 80: quarter note G, quarter note A, quarter note B, quarter note C. Measure 81: quarter note G, quarter note A, quarter note B, quarter note C.

strings

Strings notation for measures 79-81. Measure 79: quarter note G, quarter note A, quarter note B, quarter note C. Measure 80: quarter note G, quarter note A, quarter note B, quarter note C. Measure 81: quarter note G, quarter note A, quarter note B, quarter note C.

drums

guitar

guitar

bas

Bass notation for two measures, showing a melodic line with a sharp sign.

harpsichord

Harpsichord notation for two measures, showing a melodic line with a sharp sign.

melody

Melody notation for two measures, showing a melodic line with a sharp sign.

choir aahs

Choir aahs notation for two measures, showing a melodic line with a sharp sign.

strings

Strings notation for two measures, showing a melodic line with a sharp sign.

84

drums

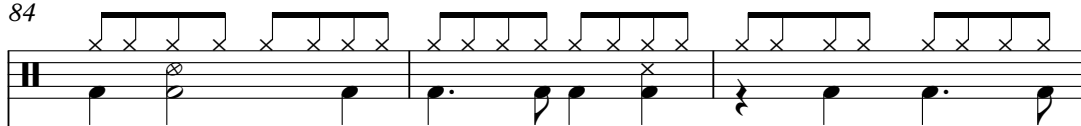

guitar

guitar

bas

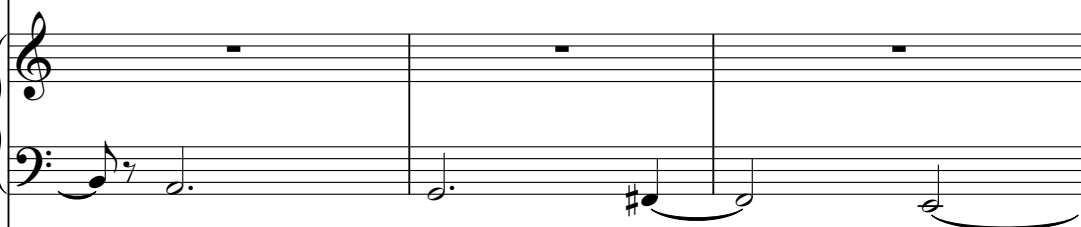

harpsichord

melody

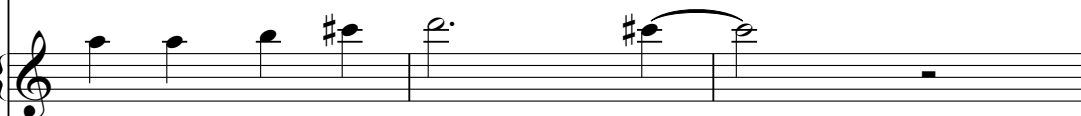

choir aahs

strings

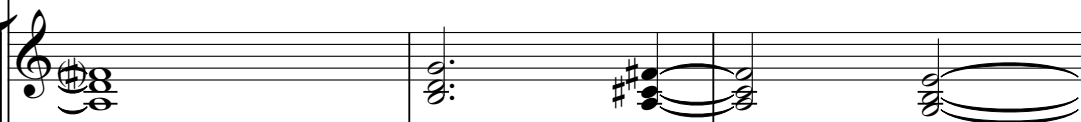

strings

89

drums

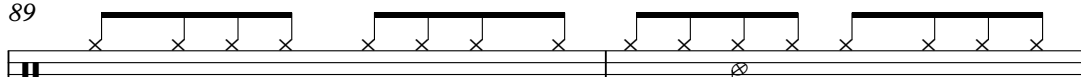

bells

Bells notation for measures 89 and 90, showing a melodic line with quarter and eighth notes.

guitar

melody

Melody notation for measures 89 and 90, showing a single note in measure 89 and a whole rest in measure 90.

strings

Strings notation (bass clef) for measures 89 and 90, showing a melodic line with eighth and quarter notes.

strings

Strings notation (treble clef) for measures 89 and 90, showing a whole note chord in measure 89 and a whole rest in measure 90.

strings

Strings notation (treble clef) for measures 89 and 90, showing a whole note chord in measure 89 and a whole rest in measure 90.

91

drums

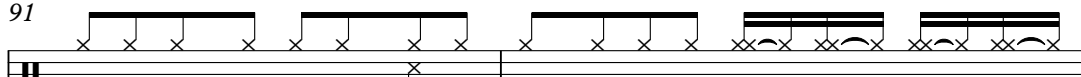

bells

Bells notation for measures 91-94, showing a melodic line with quarter and eighth notes.

guitar

strings

Strings notation (bass clef) for measures 91-94, showing a melodic line with eighth and quarter notes.

strings

Strings notation (treble clef) for measures 91-94, showing a whole note chord in measure 91 and a whole rest in measure 92, with a sharp sign (#) in the key signature.

drums

bells

Bells notation on a single staff. It shows a melodic line with notes and rests, including a half note and a quarter note.

guitar

melody

Melody notation on a single staff. It features simple notes and rests, including a half note and a quarter note.

strings

Strings notation on a single staff. It shows melodic lines with notes and rests, including a half note and a quarter note.

strings

Strings notation on a single staff. It features a double bass clef and notes, including a half note and a quarter note.

94

drums

bells

guitar

guitar

bas

harpsichord

melody

strings

drums

guitar

guitar

bas

Bass notation for measures 95-97. The bass line is sparse, with a few notes and rests in the lower register.

harpsichord

Harpsichord notation for measures 95-97. The harpsichord part features a melodic line with some rests and a steady eighth-note accompaniment in the bass.

melody

Melody notation for measures 95-97. The melody is mostly silent, with a few notes appearing in the final measure.

strings

Strings notation for measures 95-97. The strings play a sustained chord in the first measure, followed by a melodic line in the second and third measures.

97

drums

guitar

guitar

bas

Bass notation for the bass part, measures 97-98.

harpsichord

Harpsichord notation for the harpsichord part, measures 97-98.

melody

Melody notation for the melody part, measures 97-98.

strings

Strings notation for the strings part, measures 97-98.

drums

guitar

guitar

bas

harpsichord

melody

strings

102

drums

bells

guitar

guitar

bas

harpsichord

melody

strings

drums

bells

guitar

guitar

bas

harpsichord

melody

strings

strings

107

drums

guitar

guitar

bas

Bass notation for the first system, showing a melodic line in the bass clef.

harpsichord

Harpsichord notation for the first system, showing a melodic line in the bass clef.

melody

Melody notation for the first system, showing a melodic line in the treble clef.

strings

strings

109

drums

guitar

guitar

bas

Bass notation for two measures, showing a melodic line with quarter and eighth notes, including a sharp sign (#).

harpsichord

Harpsichord notation for two measures, showing a melodic line with quarter and eighth notes, including a sharp sign (#).

melody

Melody notation for two measures, showing a melodic line with quarter and eighth notes, including a sharp sign (#).

choir aahs

Choir aahs notation for two measures, showing a melodic line with quarter and eighth notes, including a sharp sign (#).

strings

Strings notation for two measures, showing a sustained chord with a sharp sign (#) and a double bar line.

111

drums

guitar

guitar

bas

Bass notation for the bass part, showing a sequence of notes and rests across three measures.

harpsichord

Harpsichord notation for the harpsichord part, showing a sequence of notes and rests across three measures.

melody

Melody notation for the melody part, showing a sequence of notes and rests across three measures.

choir aahs

Choir aahs notation for the choir aahs part, showing a sequence of notes and rests across three measures.

strings

Strings notation for the upper strings part, showing a sequence of notes and rests across three measures.

strings

Strings notation for the lower strings part, showing a sequence of notes and rests across three measures.

melody

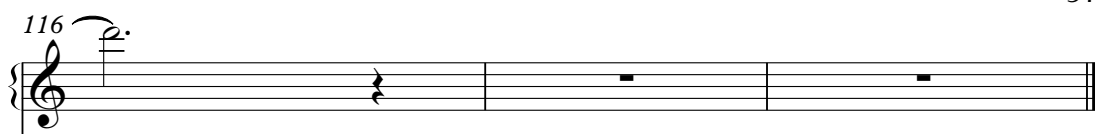

strings

strings

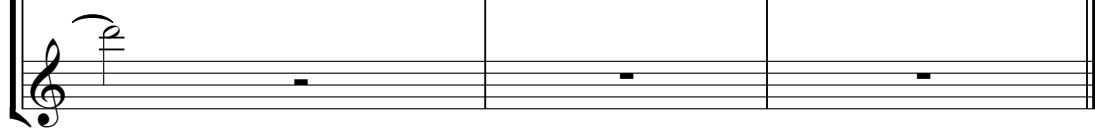

recorder

Spanish - Mocedades Asi fue nuestro amor

♩ = 150,000000

24 4

32

83

french horn

Spanish - Mocedades Asi fue nuestro amor

♩ = 150,000000

6

**111**

# Spanish - Mocedades Asi fue nuestro amor

drums

♩ = 150,000000

38

42

46

50

54

58

62

66

70

74

V.S.

drums

78

82

86

90

93

95

99

103

107

111

Spanish - Mocedades Asi fue nuestro amor

bells

♩ = 150,000000

6

11

24

37

50

63

76

89

93

104

8

9

3

Spanish - Mocedades Asi fue nuestro amor

guitar

♩ = 150,000000

6

6

15

19

23

27

31

6

40

44

48

52

V.S.

guitar

# Spanish - Mocedades Asi fue nuestro amor

♩ = 150,000000

5

# Spanish - Mocedades Asi fue nuestro amor

guitar

♩ = 150,000000

6

9

12

15

18

21

24

27

30

33

V.S.

36

39

42

45

48

51

54

57

60

63

66

69

72

75

78

81

84

87

90

93

V.S.

95

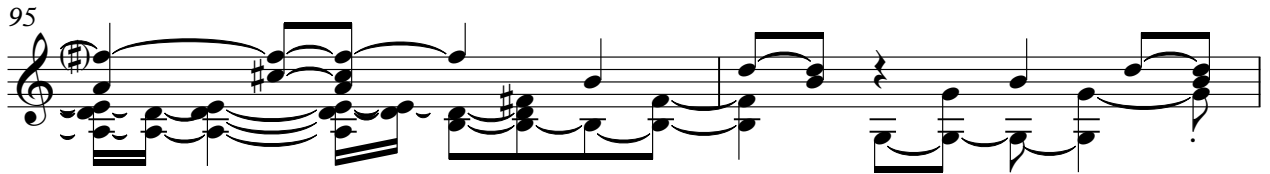

97

100

103

106

109

112

114

♩ = 150,000000

39

43

47

51

55

59

6

67

71

75

79

83

87

96

100

104

108

112

melody

# Spanish - Mocedades Asi fue nuestro amor

♩ = 150,000000

11

16

22

29

36

44

51

57

3

2

melody

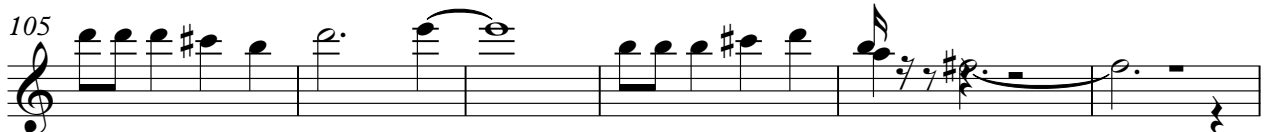
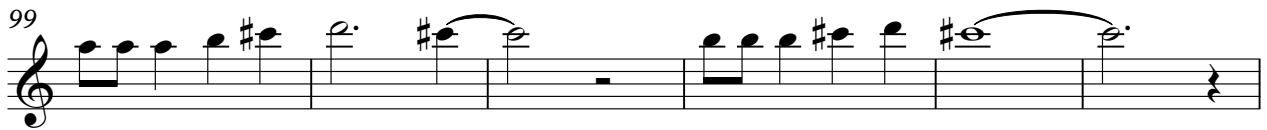
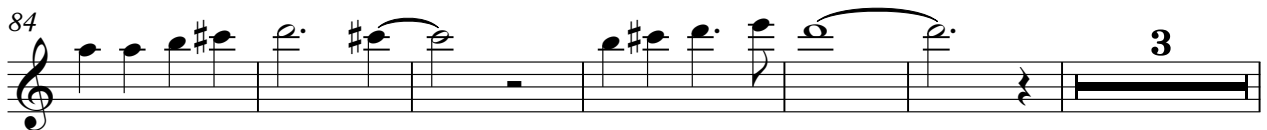
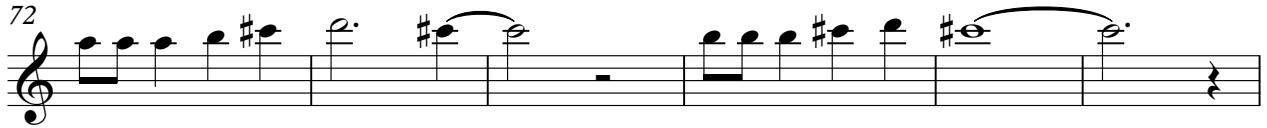

choir aahs

Spanish - Mocedades Asi fue nuestro amor

♩ = 150,000000

Spanish - Mocedades Asi fue nuestro amor

strings

♩ = 150,000000

33

37

61

65

89

92

94

strings

# Spanish - Mocedades Asi fue nuestro amor

♩ = 150,000000

6

111

Spanish - Mocedades Asi fue nuestro amor

strings

♩ = 150,000000

39

45

53

61

70

78

86

94

101

109

V.S.

2

strings

114

strings

Spanish - Mocedades Asi fue nuestro amor

♩ = 150,000000

54 21

79

4

87

16

107

4

114

2