

Spanish - Nino Bravo Libre

♩ = 89,999954

Kora

Acoustic Bass

Tape Sampler Keyboard [Strings]

Pad 5 (Bowed)

Solo

♩ = 89,999954

2

J. Gtr.

Kora

Kora

A. Bass

Tape Smp. Str

Pad 5

Vla.

3

J. Gtr.

Kora

Kora

A. Bass

Tape Smp. Str.

Pad 5

Vla.

4

J. Gtr.

Kora

Kora

A. Bass

Tape Smp. Str.

Pad 5

Vla.

5

6

7

8

9

10

11

Kora

Kora

A. Bass

Pad 5

Vla.

12

Perc.

J. Gtr.

Kora

Kora

A. Bass

Pad 5

Solo

13

- Perc.**: Drum notation with 'x' marks on a staff.
- J. Gtr.**: Electric guitar part with a treble clef and a key signature of one sharp (F#).
- Kora**: Two staves of Kora, with the lower staff containing rhythmic notation and the number '6' below it.
- A. Bass**: Bass guitar part with a bass clef.
- Pad 5**: Pad part with a treble clef, showing a sustained chord.
- Solo**: Solo part with a treble clef, showing a melodic line.

14

- Perc.**: Drum notation with 'x' marks on a staff.
- J. Gtr.**: Electric guitar part with a treble clef and a key signature of one sharp (F#).
- Kora**: Two staves of Kora, with the lower staff containing rhythmic notation and the number '6' below it.
- A. Bass**: Bass guitar part with a bass clef.
- Pad 5**: Pad part with a treble clef, showing a sustained chord.
- Solo**: Solo part with a treble clef, showing a sustained chord.

15

16

17

19

21

23

24

25

Perc.

A. Bass

Tape Smp. Str

Vla.

Solo

27

Perc.

A. Bass

Tape Smp. Str

Vla.

Solo

30

Perc.

A. Bass

Tape Smp. Str

Vla.

Solo

33

Perc.

A. Bass

Tape Smp. Str

Vla.

Solo

34

J. Gtr.

Kora

Kora

Tape Smp. Str.

Pad 5

Vla.

35

J. Gtr.

Kora

Kora

A. Bass

Tape Smp. Str.

Pad 5

Vla.

36

J. Gtr.

Kora

Kora

A. Bass

Tape Smp. Str

Pad 5

Vla.

37

Perc.

J. Gtr.

Kora

Kora

A. Bass

Tape Smp. Str.

Pad 5

Vla.

38

39

40

41

42

43

44

45

46

47

48

49

51

Perc.

A. Bass

Tape Smp. Str

Orch. Hit

Vla.

Solo

53

Perc.

A. Bass

Tape Smp. Str

Orch. Hit

Vla.

Solo

55

56

57

Perc. A. Bass Tape Smp. Str. Orch. Hit Vla. Solo

59

Perc. A. Bass Tape Smp. Str. Orch. Hit Vla. Solo

62

65

67

Perc. A. Bass Tape Smp. Str. Orch. Hit Vla. Solo

69

Perc. A. Bass Tape Smp. Str. Orch. Hit Vla. Solo

71

72

73

75

78

Perc. A. Bass Tape Smp. Str Orch. Hit Vla. Solo

81

J. Gtr.

Kora

Kora

A. Bass

Tape Smp. Str

Orch. Hit

Pad 5

Vla.

Solo

84

J. Gtr.

Kora

Kora

A. Bass

Tape Smp. Str

Orch. Hit

Pad 5

Vla.

87

Kora

Kora

A. Bass

Tape Smp. Str

Orch. Hit

Vla.

90

J. Gtr.

Kora

Kora

A. Bass

Tape Smp. Str.

Orch. Hit

Pad 5

Vla.

Solo

Spanish - Nino Bravo Libre

Percussion

♩ = 89,999954

4

8

12

16

20

24

27

31

3

38

41

44

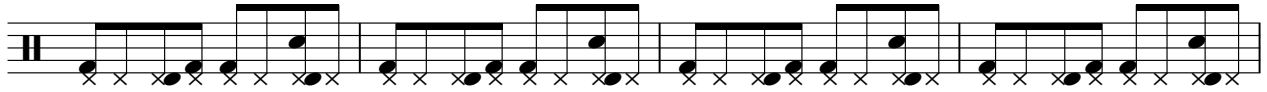

48

52

55

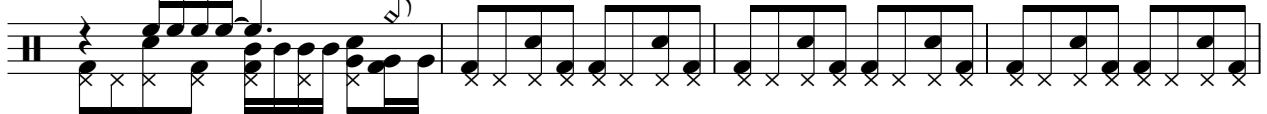

59

63

67

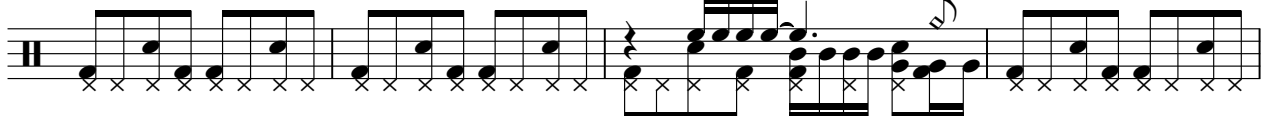

71

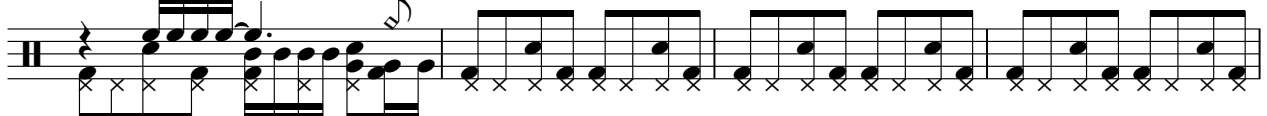

75

78

♩ = 89,999954

6 6 6 6

3 6 6 6 6

4 6 6 6 6

5 6 6 3

7

10

13

16 16

34

35

36

37

39

42

45

48

15

65

16

83

5

2

♩ = 89,999954

7

11

15

18 **16**

38

42

46

49 **32**

82

86

89

Spanish - Nino Bravo Libre

Kora

♩ = 89,999954

V.S.

2

12

13

14

15

16

17

35

36

37

38

Kora

39 *Kora* 6 6 6 6 6 6 3

40 6 6 6 6

41 6 6 6 6

42 6 6 6 6 3

43 6 6 6 6

44 6 6 6 6 3

45 6 6 6 6

46 6 6 6 6

47 6 6 6 6

48 6 6 6 6

V.S.

4

Kora

49

33

87

90

Acoustic Bass

Spanish - Nino Bravo Libre

♩ = 89,999954

7

12

17

22

27

31

35

40

45

50

55

60

65

70

75

80

87

90

Tape Sampler Keyboard [Strings] Spanish - Nino Bravo Libre

♩ = 89,999954

50

56

60

66

72

76

82

86

♩ = 89,999954

16

19

22

24

24

49

51

53

56

58

63

66

68

71

72

74

79

83

88

90

Pad 5 (Bowed)

Spanish - Nino Bravo Libre

♩ = 89,999954

8

14

16

35

42

48

15

16

82

85

5

Viola

Spanish - Nino Bravo Libre

♩ = 89,999954

2

43

6

6

Viola

6

6

6

44

4

52

56

60

64

68

72

76

80

Viola

85

88

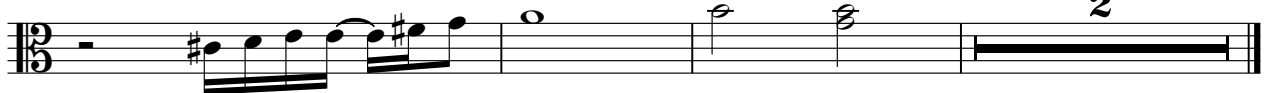

Spanish - Nino Bravo Libre

Solo

♩ = 89,999954

5

9

13

17

21

25

29

34

4

40

44

48

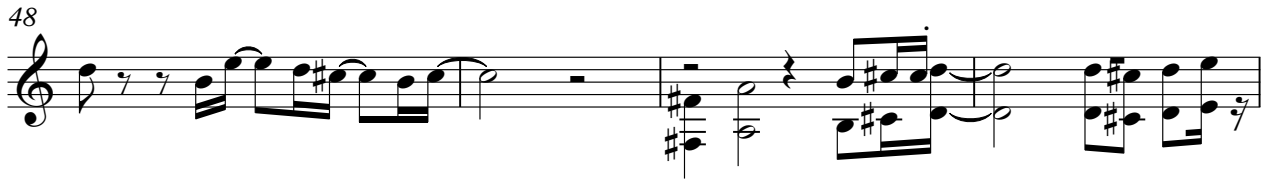

52

56

60

64

69

73

77

80

