

# Spanish - Nino Bravo Te quiero te quiero

♩ = 95,000145

voz

Horn in F

Percussion

Jazz Guitar

Electric Guitar

Electric Bass

Alto

Synth Strings

Orchestra Hit

Pad 1 (New Age)

♩ = 95,000145

Viola

Violoncello

Solo

3

Hn.

Perc.

E. Bass

A.

Syn. Str.

Orch. Hit

Vc.

5

Hn.

Perc.

E. Gtr.

E. Bass

A.

Syn. Str.

Orch. Hit

Vc.

7

voz

Hn.

Perc.

E. Gtr.

E. Bass

Syn. Str.

Orch. Hit

Vc.

Solo

9

voz

Perc.

E. Gtr.

E. Bass

Syn. Str.

Vc.

Solo

11

voz

Hn.

Perc.

E. Gtr.

E. Bass

Syn. Str.

Orch. Hit

Vc.

Solo

13

voz

Hn.

Perc.

E. Gtr.

E. Bass

Syn. Str.

Orch. Hit

Solo

14

voz

Hn.

Perc.

E. Gtr.

E. Bass

Syn. Str.

Orch. Hit

Vc.

Solo

15

voz

Hn.

Perc.

E. Gtr.

E. Bass

Syn. Str.

Orch. Hit

Vc.

Solo

16

voz

Hn.

Perc.

E. Gtr.

E. Bass

A.

Syn. Str.

Orch. Hit

Vc.

18

voz

Perc.

E. Gtr.

E. Bass

A.

Syn. Str.

Orch. Hit

Vc.

20

voz

Perc.

E. Gtr.

E. Bass

A.

Syn. Str.

Orch. Hit

Vc.

22

voz

Perc.

J. Gtr.

E. Gtr.

E. Bass

Orch. Hit

Solo

23

voz

Perc.

J. Gtr.

E. Gtr.

E. Bass

Orch. Hit

Solo

3

3

25

voz

Perc.

J. Gtr.

E. Gtr.

E. Bass

Orch. Hit

Vc.

Solo

26

voz

Hn.

Perc.

J. Gtr.

E. Gtr.

E. Bass

A.

Syn. Str.

Orch. Hit

Vc.

Solo

28

voz

Hn.

Perc.

E. Bass

A.

Syn. Str.

Orch. Hit

Vla.

Vc.

31

voz

Hn.

Perc.

J. Gtr.

E. Gtr.

E. Bass

A.

Syn. Str.

Orch. Hit

Pad 1

Vla.

Vc.

Solo

33

voz

Hn.

Perc.

J. Gtr.

E. Gtr.

E. Bass

A.

Syn. Str.

Orch. Hit

Pad 1

Vla.

Vc.

Solo

3

6

35

voz

Hn.

Perc.

J. Gtr.

E. Gtr.

E. Bass

A.

Syn. Str.

Orch. Hit

Pad 1

Vla.

Vc.

Solo

# Spanish - Nino Bravo Te quiero te quiero

VOZ

♩ = 95,000145

6

10

13

16

19

22

25

28

32

34

Horn in F

Spanish - Nino Bravo Te quiero te quiero

♩ = 95,000145

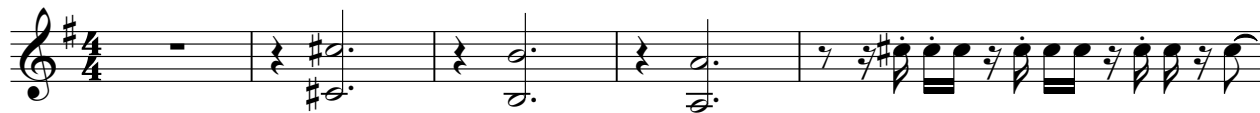

# Spanish - Nino Bravo Te quiero te quiero

## Percussion

♩ = 95,000145

4

8

12

15

17

21

24

26

28

♩ = 95,000145 **21**

24

27

♩ = 95,000145

4

8

11

14

18

22

25

4

31

3

Spanish - Nino Bravo Te quiero te quiero

Electric Bass

♩ = 95,000145

4

8

12

15

19

23

27

32

Alto

# Spanish - Nino Bravo Te quiero te quiero

♩ = 95,000145

10

16

22

5

31

3

Synth Strings

Spanish - Nino Bravo Te quiero te quiero

♩ = 95,000145

8

15

20

29

33

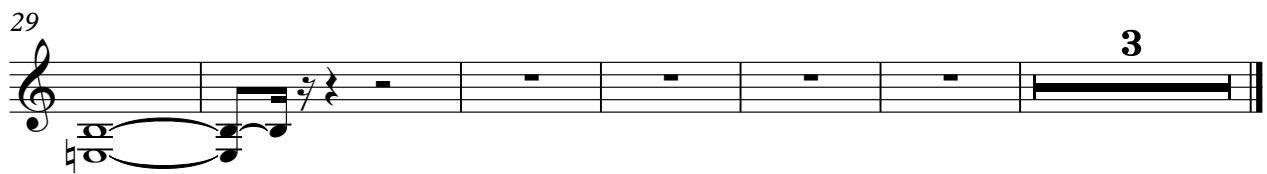
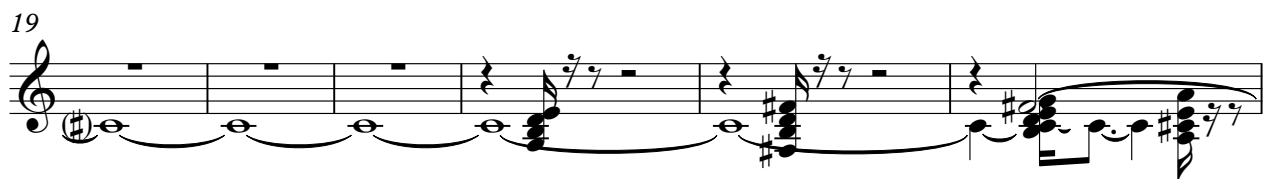
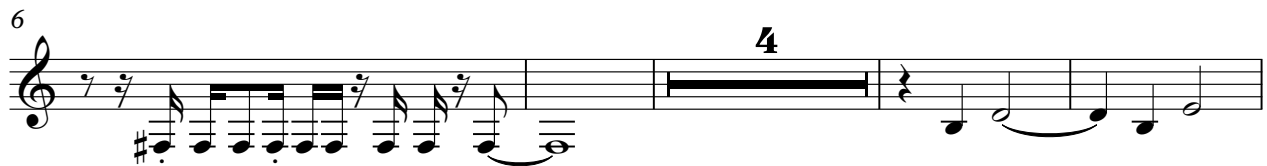

♩ = 95,000145

**30**

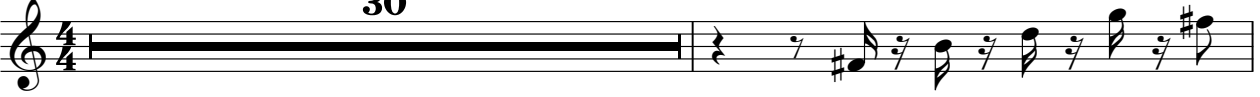

32

**3**

Viola

Spanish - Nino Bravo Te quiero te quiero

♩ = 95,000145

**29**

32

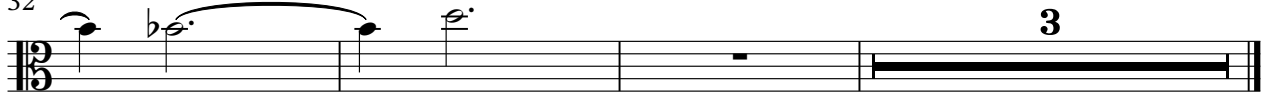

Violoncello

Spanish - Nino Bravo Te quiero te quiero

♩ = 95,000145

Solo

# Spanish - Nino Bravo Te quiero te quiero

♩ = 95,000145

7

10

14

6

23

27

4

3