

Spanish - Por el amor de una mujer Dani Danuel

♩ = 103,000046

8

10

12

14

Pan.

Perc.

E. Bass

Syn. Br.

16

Pan.

Perc.

E. Bass

Solo

18

Pan.

Perc.

E. Bass

Solo

20

Pan.

Perc.

E. Bass

Syn. Str.

22

Pan.

Perc.

E. Bass

Syn. Str.

Syn. Str.

24

Pan.

Perc.

E. Bass

Syn. Str.

26

Pan.

Perc.

E. Bass

Syn. Str.

28

Perc.

E. Bass

Syn. Str.

Syn. Str.

Solo

29

Pan. Perc. E. Bass Syn. Br. Syn. Str. Syn. Str.

31

Pan. Perc. E. Bass Syn. Br. Syn. Str. Syn. Str.

33

Pan. Perc. E. Bass Syn. Br. Syn. Str. Syn. Str.

35

Pan. Perc. E. Bass Syn. Br. Syn. Str. Syn. Str.

36

Perc.

E. Bass

Syn. Br.

Syn. Str.

Syn. Str.

Solo

37

Pan.

Perc.

E. Bass

Syn. Br.

Syn. Str.

Syn. Str.

39

Pan. Perc. E. Bass Syn. Br. Syn. Str. Syn. Str.

41

Pan. Perc. E. Bass Syn. Br. Syn. Str. Syn. Str.

43

Pan.

Perc.

E. Bass

Syn. Br.

Syn. Br.

Syn. Str.

Syn. Str.

Solo

45

Pan.

Perc.

E. Bass

Syn. Str.

47

Pan. Perc. E. Bass Syn. Br. Syn. Str. Solo

49

Pan. Perc. E. Bass Syn. Str.

51

Pan.

Perc.

E. Bass

Syn. Str.

Solo

#5

53

Pan.

Perc.

E. Bass

Syn. Str.

55

Pan. Perc. E. Bass Syn. Str. Solo

57

Pan. Perc. E. Bass Syn. Str.

59

Pan. Perc. E. Bass Syn. Str. Solo

61

Perc. E. Bass Syn. Str. Solo

62

Pan. Perc. E. Bass Syn. Br. Syn. Str. Syn. Str.

64

Pan. Perc. E. Bass Syn. Br. Syn. Str. Syn. Str.

66

Pan.

Perc.

E. Bass

Syn. Br.

Syn. Str.

Syn. Str.

68

Pan.

Perc.

E. Bass

Syn. Br.

Syn. Str.

Syn. Str.

69

Perc.

E. Bass

Syn. Br.

Syn. Str.

Syn. Str.

Solo

70

Pan.

Perc.

E. Bass

Syn. Br.

Syn. Str.

Syn. Str.

72

Pan. Perc. E. Bass Syn. Br. Syn. Str. Syn. Str.

74

Pan. Perc. E. Bass Syn. Br. Syn. Str. Syn. Str.

76

Pan.

Perc.

E. Bass

Syn. Br.

Syn. Br.

Syn. Str.

Syn. Str.

78

Pan.

Perc.

E. Bass

Syn. Str.

80

82

84

Pan. Perc. E. Bass Syn. Str. Solo

86

Pan. Perc. E. Bass Syn. Str.

88

Pan.

Perc.

E. Bass

Syn. Str.

Syn. Str.

Solo

90

Pan.

Perc.

E. Bass

Syn. Str.

92 $\text{♩} = 96,000000$ $\text{♩} = 94,000130$

Pan. Perc. E. Bass Syn. Str. Syn. Str.

95 $\text{♩} = 90,000092$ $\text{♩} = 86,000053$ $\text{♩} = 80,000000$

Perc. E. Bass Syn. Str. Syn. Str.

97

E. Bass Syn. Str. Solo

Spanish - Por el amor de una mujer Dani Danuel

Panpipes

♩ = 103,000046

11

14

17

20

23

26

30

34

39

42

Panpipes

45

49

53

56

59

63

67

72

77

81

Panpipes

85

89

92

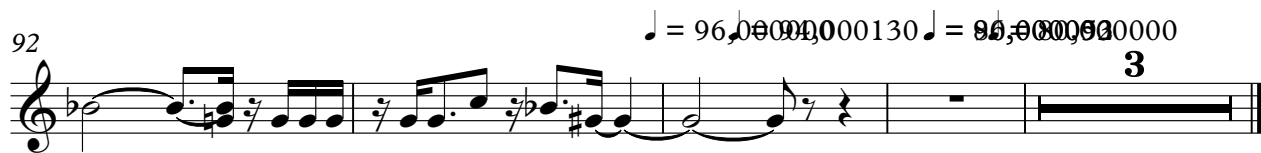

Spanish - Por el amor de una mujer Dani Danuel

Percussion

♩ = 103,000046

V.S.

Percussion

34

36

38

40

43

46

49

52

56

59

Percussion

62

64

66

68

70

72

74

77

81

85

V.S.

4

Percussion

89

93

♩ = 96,0000000000000000130 = ♩ = 90,00000000000000005380,000000

Spanish - Por el amor de una mujer Dani Danuel

5-string Electric Bass

♩ = 103,000046

2

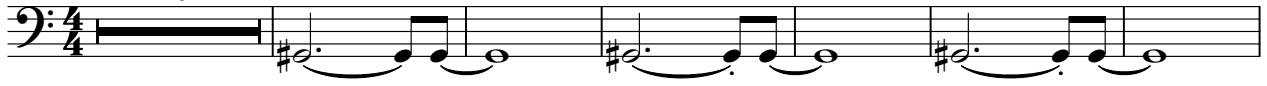

9

14

19

25

30

35

41

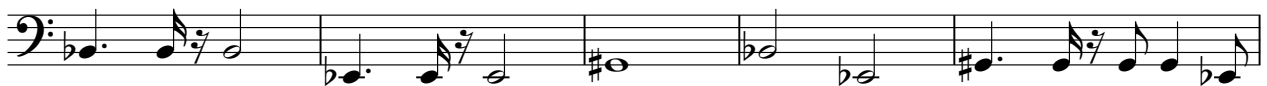

46

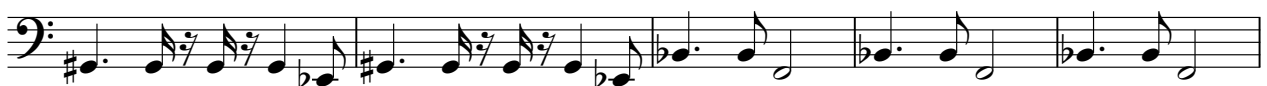

51

V.S.

56

61

66

71

77

82

87

93

$\text{♩} = 96,000,000$ $\text{♩} = 90,000,000$ $\text{♩} = 80,000,000$

Synth Brass

Spanish - Por el amor de una mujer Dani Danuel

♩ = 103,000046

14 28

45

3 28

78

♩ = 96,000000; 92,000000; 88,000000; 84,000000

3 12 3

Synth Strings

Spanish - Por el amor de una mujer Dani Danuel

♩ = 103,000046

2

9

10

24

6

31

37

45

49

3

56

6

63

69

75

82

91

♪ = 96,000000 ♪ = 94,000130

95

♪ = 90,000092 ♪ = 86,000053 ♪ = 80,000000

Spanish - Por el amor de una mujer Dani Danuel

Synth Strings

♩ = 103,000046

4

9

23

34

41

53

64

71

76

2

Synth Strings

86

♪ = 96,000000 ♪ = 94,000130

95 ♪ = 90,000092 ♪ = 86,000053 ♪ = 80,000000

FX 3 (Crystal)

Spanish - Por el amor de una mujer Dani Danuel

♩ = 103,000046

4

9

83

94 ♩ = 96,000000 ♩ = 94,000130 ♩ = 90,000092 ♩ = 86,000053 ♩ = 80,000000

3

Spanish - Por el amor de una mujer Dani Danuel

Solo

♩ = 103,000046

2

5

7

9

5

16

23

44

3

3

52

3

57

24

3

85

3

90

4

♩ = 96,000000

Spanish - Por el amor de una mujer Dani Danuel

Solo

♩ = 103,000046

27

6 3

29

7

6 3

37

24

6 3

62

7

6 3

70

24

♩ = 96,000040 100,000092 86,000050

3

3

