

Benassi Bros. - Hit my heart feat. Dhany

♩ = 134,000061

Flute

Percussion

Flexatone

Electric Guitar

Synth Bass

Synth Strings

Lead 8 (Bass + Lead)

Lead 8 (Bass + Lead)

♩ = 134,000061

Pad 3 (Polysynth)

5

Perc.

Flex.

Lead 8

2004 sequences

9

Fl.

Perc.

Flex.

S. Bass

Lead 8

13

Fl.

Perc.

S. Bass

17

Fl.

Perc.

S. Bass

21

Fl.

Perc.

S. Bass

25

Fl.

Perc.

S. Bass

Syn. Str.

Lead 8

Pad 3

28

Fl.

S. Bass

Syn. Str.

Lead 8

Pad 3

31

Fl.

S. Bass

Syn. Str.

Lead 8

Pad 3

34

Fl.

S. Bass

Syn. Str.

Lead 8

Pad 3

37

Fl.

S. Bass

Syn. Str.

Lead 8

Pad 3

40

E. Gtr.

S. Bass

Syn. Str.

Lead 8

Pad 3

43

Perc.

Flex.

E. Gtr.

S. Bass

Lead 8

Lead 8

46

Perc.

Flex.

S. Bass

Lead 8

Lead 8

49

Perc.

Flex.

S. Bass

Lead 8

Lead 8

52

Perc.

Flex.

S. Bass

Lead 8

Lead 8

55

Perc.

Flex.

S. Bass

Lead 8

Lead 8

58

Fl.

Perc.

Flex.

S. Bass

Lead 8

61

Fl.

Perc.

S. Bass

Lead 8

64

Fl.

Perc.

S. Bass

Lead 8

67

Fl.

Perc.

S. Bass

Lead 8

70

Fl.

Perc.

S. Bass

Lead 8

73

Fl.

Perc.

S. Bass

Syn. Str.

Lead 8

Pad 3

77

Fl.

S. Bass

Syn. Str.

Pad 3

82

Fl.

S. Bass

Syn. Str.

Lead 8

Pad 3

85

Fl.

S. Bass

Syn. Str.

Lead 8

Pad 3

88

Fl.

E. Gtr.

S. Bass

Syn. Str.

Lead 8

Pad 3

91

94

97

Perc.

Flex.

S. Bass

Syn. Str.

Lead 8

Lead 8

Pad 3

100

Perc.

Flex.

S. Bass

Syn. Str.

Lead 8

Lead 8

Pad 3

103

Perc.

Flex.

S. Bass

Syn. Str.

Lead 8

Lead 8

Pad 3

106

Perc.

Flex.

S. Bass

Syn. Str.

Lead 8

Lead 8

Pad 3

108

Perc.

Flex.

Lead 8

Pad 3

Flute

Benassi Bros. - Hit my heart feat. Dhany

♩ = 134,000061

9

13

18

22

26

30

35

38

19

2004 sequences

59

63

67

71

75

79

84

87

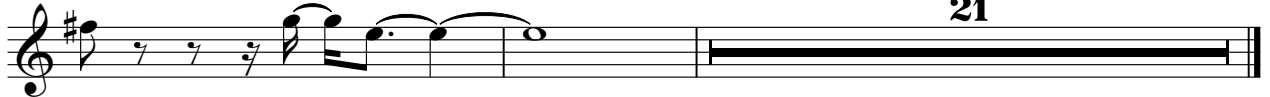

21

Benassi Bros. - Hit my heart feat. Dhany

Percussion

♩ = 134,000061

4/4 - [Musical notation]

7 [Musical notation]

12 [Musical notation]

16 [Musical notation]

20 [Musical notation]

24 [Musical notation] 17 [Musical notation]

44 [Musical notation]

48 [Musical notation]

52 [Musical notation]

56 [Musical notation]

2004 sequences

V.S.

60

66

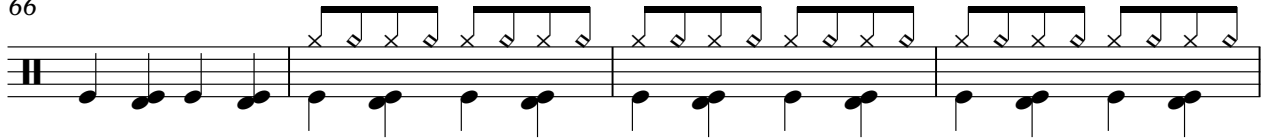

70

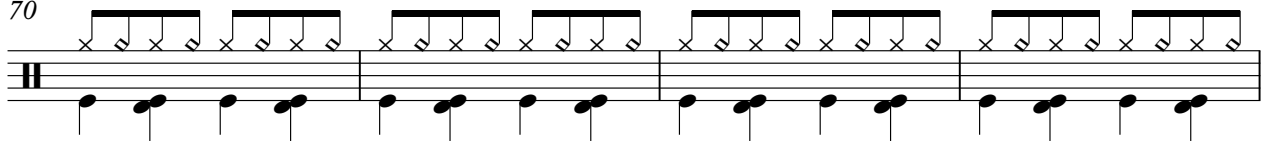

74

**19**

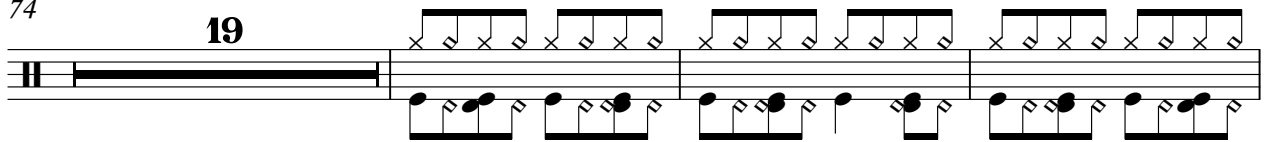

96

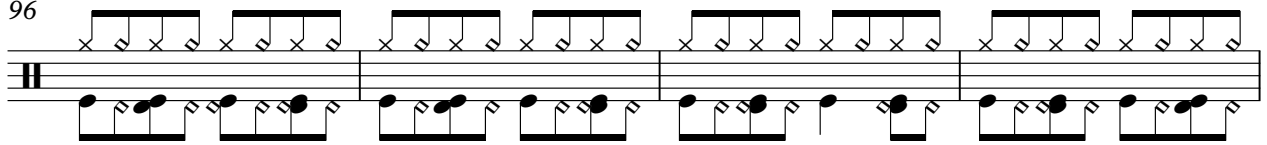

100

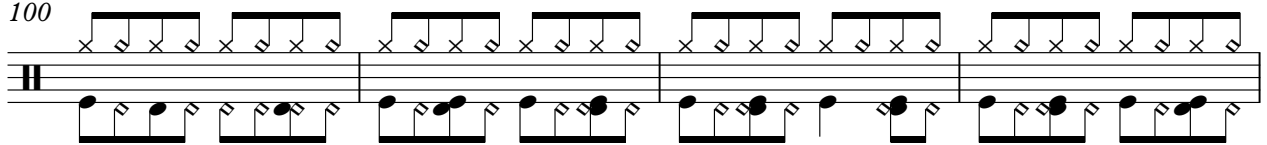

104

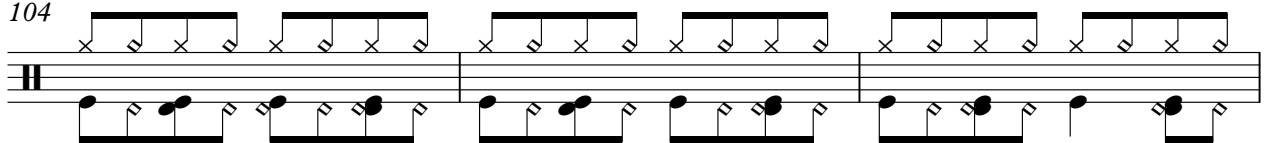

107

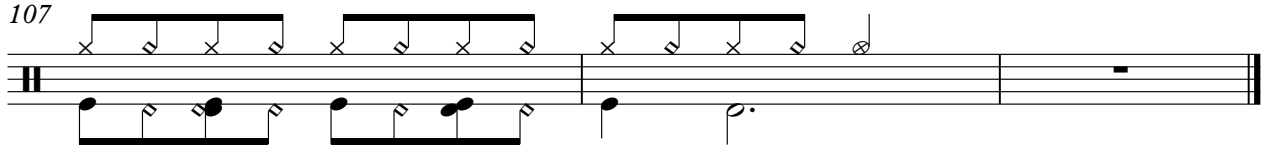

♩ = 134,000061

5

8

43

45

47

49

51

53

55

2004 sequences

V.S.

57 34

93

95

97

99

101

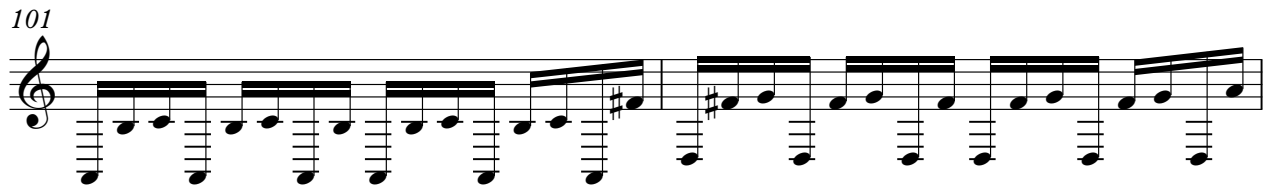

103

105

107

109

♩ = 134,000061

**40**

40

44

**46**

**17**

2004 sequences

Synth Bass

Benassi Bros. - Hit my heart feat. Dhany

♩ = 134,000061

9

82

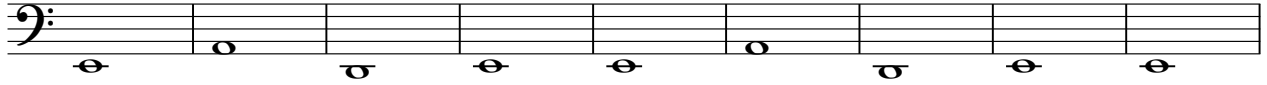

91

96

100

104

106

Synth Strings

Benassi Bros. - Hit my heart feat. Dhany

♩ = 134,000061

25

33

42

33

82

91

100

2

2004 sequences

Lead 8 (Bass + Lead)

Benassi Bros. - Hit my heart feat. Dhany

♩ = 134,000061

5

8

33

43

46

49

52

55

57

35

2004 sequences

93

96

99

102

105

Lead 8 (Bass + Lead)

Benassi Bros. - Hit my heart feat. Dhany

♩ = 134,000061

25

28

30

32

34

36

38

40

43

45

2004 sequences

V.S.

Lead 8 (Bass + Lead)

47

49

51

53

55

57

61

63

65

67

69

71

73

83

85

87

89

92

94

96

V.S.

Lead 8 (Bass + Lead)

98

100

102

104

106

108

Pad 3 (Polysynth)

Benassi Bros. - Hit my heart feat. Dhany

♩ = 134,000061

25

33

42

33

82

91

2

101

2004 sequences