

♩ = 110,000107

Flute

Clarinet in B \flat

Alto Saxophone

Percussion

Vibraphone

Electric Guitar

Alto

Alto

Synth Bass

Synth Bass

FM Synth

Synth Strings

Viola

Solo

Solo

WANNABE

♩ = 110,000107

4

Fl.

Alto Sax.

Perc.

S. Bass

Solo

6

Fl.

Alto Sax.

Perc.

A.

A.

S. Bass

Solo

8

Fl.

Alto Sax.

Perc.

E. Gtr.

S. Bass

Syn. Str.

Solo

10

Fl.

Cl.

Perc.

E. Gtr.

S. Bass

Syn. Str.

Solo

12

Cl.

Perc.

E. Gtr.

A.

S. Bass

Syn. Str.

Solo

14

Perc.

E. Gtr.

A.

A.

S. Bass

Syn. Str.

Solo

16

Fl.

Alto Sax.

Perc.

Vib.

E. Gtr.

A.

S. Bass

Syn. Str.

Solo

18

Fl.

Alto Sax.

Perc.

Vib.

A.

A.

S. Bass

Solo

20

Cl.

Alto Sax.

Perc.

E. Gtr.

A.

A.

S. Bass

FM

Vla.

Solo

Solo

22

Fl.

Cl.

Perc.

E. Gtr.

A.

A.

S. Bass

FM

Vla.

Solo

Solo

24

Cl.

Perc.

E. Gtr.

A.

A.

S. Bass

S. Bass

FM

Vla.

Solo

Solo

26

Cl.

Perc.

E. Gtr.

A.

A.

S. Bass

S. Bass

FM

Vla.

Solo

Solo

28

Fl.

Cl.

Perc.

E. Gtr.

A.

A.

S. Bass

S. Bass

FM

Vla.

Solo

Solo

30

Fl.

Cl.

Perc.

E. Gtr.

A.

S. Bass

Syn. Str.

Solo

32

Cl.

Alto Sax.

Perc.

E. Gtr.

A.

A.

S. Bass

Syn. Str.

Solo

34

Cl.

Alto Sax.

Perc.

E. Gtr.

S. Bass

Syn. Str.

Solo

36

Fl.

Cl.

Alto Sax.

Perc.

Vib.

E. Gtr.

S. Bass

Syn. Str.

Solo

38

Fl.

Alto Sax.

Perc.

Vib.

A.

A.

S. Bass

Solo

40

Cl.

Alto Sax.

Perc.

E. Gtr.

A.

A.

S. Bass

Solo

Solo

42

Fl.

Cl.

Perc.

E. Gtr.

A.

A.

S. Bass

FM

Solo

Solo

44

Cl.

Perc.

E. Gtr.

A.

A.

S. Bass

FM

Vla.

Solo

Solo

46

Fl.

Cl.

Perc.

E. Gtr.

A.

A.

S. Bass

FM

Vla.

Solo

Solo

48

Cl.

Alto Sax.

Perc.

Vib.

E. Gtr.

A.

A.

S. Bass

FM

Vla.

Solo

Solo

50

Fl.

Alto Sax.

Perc.

Vib.

S. Bass

Solo

52

Fl.

Cl.

Alto Sax.

Perc.

Vib.

S. Bass

Solo

54

Fl.

Cl.

Alto Sax.

Perc.

Vib.

A.

A.

S. Bass

Solo

Solo

56

Fl.

Cl.

Perc.

E. Gtr.

A.

A.

S. Bass

FM

Vla.

Solo

Solo

58

Fl.

Cl.

Perc.

E. Gtr.

A.

A.

S. Bass

FM

Vla.

Solo

Solo

60

Cl.

Perc.

E. Gtr.

A.

A.

S. Bass

FM

Vla.

Solo

Solo

62

Fl.

Cl.

Perc.

E. Gtr.

A.

A.

S. Bass

FM

Vla.

Solo

Solo

64

Cl.

Alto Sax.

Perc.

E. Gtr.

A.

A.

S. Bass

FM

Vla.

Solo

Solo

66

Cl.

Alto Sax.

Perc.

E. Gtr.

A.

A.

S. Bass

FM

Vla.

Solo

Solo

68

Fl.

Cl.

Perc.

E. Gtr.

A.

A.

S. Bass

FM

Vla.

Solo

Solo

69

Fl.

Cl.

Alto Sax.

Perc.

E. Gtr.

A.

A.

S. Bass

FM

Vla.

Solo

Solo

71

Fl.

Cl.

Alto Sax.

Perc.

E. Gtr.

A.

A.

S. Bass

FM

Vla.

Solo

Solo

73

Perc. Vib. S. Bass Solo

75

Perc. Vib. S. Bass Solo

77

Fl.

Cl.

Alto Sax.

Perc.

Vib.

E. Gtr.

A.

A.

S. Bass

S. Bass

FM

Syn. Str.

Vla.

Solo

Solo

Flute

♩ = 110,000107

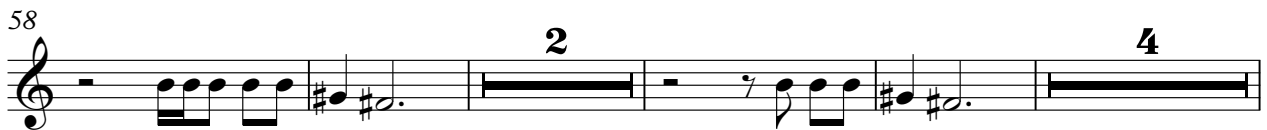
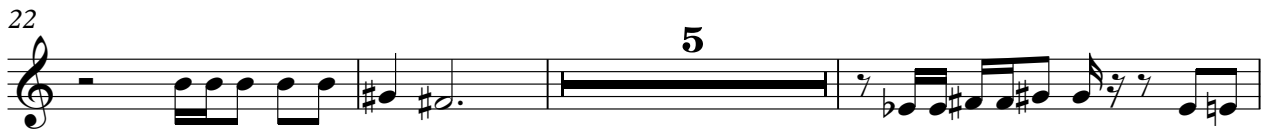
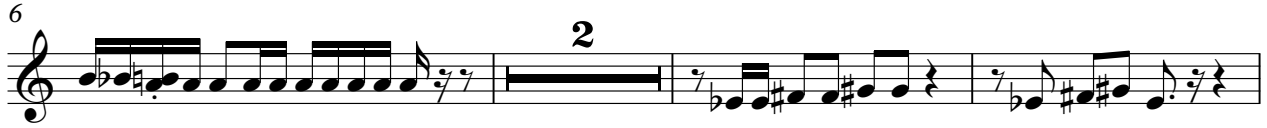

2

Flute

68

70

Clarinet in B \flat

$\text{♩} = 110,000107$

10 **8**

21

24

28 **2** **2**

35 **4**

42

46 **3**

52

56

59

63

67

70

72

Alto Saxophone

♩ = 110,000107

5

8 **7**

17

20 **12**

35

39 **7**

48 **2**

53 **10**

65

2

Alto Saxophone

69

72

Percussion

$\text{♩} = 110,000107$
2

5

7

10

13

16

18

20

22

24

V.S.

Percussion

49

51

53

55

58

60

62

64

66

68

V.S.

Percussion

70

72

74

76

Vibraphone

♩ = 110,000107

16

20

17

40

9

53

17

73

2

Electric Guitar

♩ = 110,000107

8

14

4

23

30

36

4

45

8

58

64

70

5

Alto

♩ = 110,000107

6 5

14 4

21

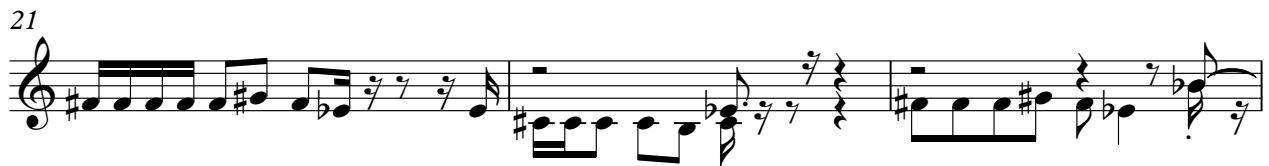

24

28 3 5

39

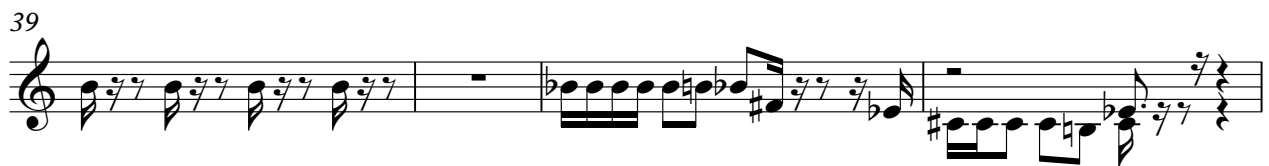

43

46 6

55

58

61

65

69

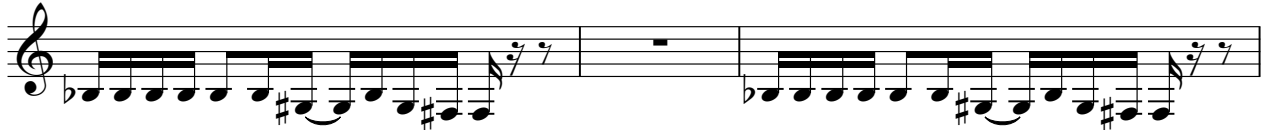

72

5

Alto

♩ = 110,000107

6 7

16

2

21

24

27

32

5

41

44

47

6

55

58

61

64

68

71

Synth Bass

♩ = 110,000107

2

6

10

14

18

22

25

27

30

33

36

40

44

47

51

55

59

62

65

68

71

74

Synth Bass

♩ = 110,000107

29

FM Synth

♩ = 110,000107

20

20

24

28

13

13

44

47

8

8

57

61

65

69

72

Synth Strings

♩ = 110,000107

8

12

16

13

32

35

41

Viola

♩ = 110,000107

20

23

26

29

16

47

8

57

60

63

66

69

V.S.

2

Viola

72

5

Solo

♩ = 110,000107

2

6

10

14

18

22

26

31

35

38

42

46

50

54

58

62

66

70

74

Solo

♩ = 110,000107
WANNABE

20

23

26

12

41

44

47

6

55

58

61

64

2

Solo

67

70

72

5

