

Spiral Staircase - MORE

♩ = 142,001755

SNARE DRUM

BASS DRUM

CLOSED H.H

CRASH CYMB

ACOUBASS

ORGAN 3

E.PIANO 2

♩ = 142,001755

BRASS 1

4

SNARE DRUM

BASS DRUM

CLOSED H.H.

OPEN HIHAT

ACOU BASS

ORGAN 3

E.PIANO 2

BRASS 1

6

SNARE DRUM

BASS DRUM

CLOSED H.H

OPEN HIHAT

CRASH CYMB

ACOU BASS

ORGAN 3

E.PIANO 2

BRASS 1

3

9

SNARE DRUM

BASS DRUM

CLOSED H.H.

OPEN HIHAT

ACOU BASS

ORGAN 3

E.PIANO 2

BRASS 1

12

SNARE DRUM

BASS DRUM

CLOSED H.H.

OPEN HIHAT

ACOU BASS

ORGAN 3

E.PIANO 2

15

18

21

SNARE DRUM

BASS DRUM

CLOSED H.H.

OPEN HIHAT

ACOU BASS

ORGAN 3

E.PIANO 2

24

SNARE DRUM

BASS DRUM

CLOSED H.H.

OPEN HIHAT

ACOU BASS

ORGAN 3

E.PIANO 2

27

SNARE DRUM

BASS DRUM

CLOSED H.H

OPEN HIHAT

CRASH CYMB

ACOU BASS

ORGAN 3

E.PIANO 2

BRASS 1

30

SNARE DRUM

BASS DRUM

CLOSED H.H.

OPEN HIHAT

ACOU BASS

ORGAN 3

E.PIANO 2

BRASS 1

33

SNARE DRUM

BASS DRUM

CLOSED H.H.

OPEN HIHAT

ACOU BASS

ORGAN 3

E.PIANO 2

BRASS 1

36

39

42

SNARE DRUM

BASS DRUM

CLOSED H.H.

OPEN HIHAT

ACOU BASS

ORGAN 3

E.PIANO 2

BRASS 1

45

SNARE DRUM

BASS DRUM

CLOSED H.H.

OPEN HIHAT

ACOU BASS

ORGAN 3

E.PIANO 2

BRASS 1

48

SNARE DRUM
BASS DRUM
CLOSED H.H
OPEN HIHAT
ACOU BASS
ORGAN 3
E.PIANO 2
BRASS 1

51

SNARE DRUM
BASS DRUM
CLOSED H.H
OPEN HIHAT
ACOU BASS
ORGAN 3
E.PIANO 2
BRASS 1

54

SNARE DRUM

BASS DRUM

CLOSED H.H.

OPEN HIHAT

ACOU BASS

ORGAN 3

E.PIANO 2

BRASS 1

57

SNARE DRUM

BASS DRUM

CLOSED H.H

OPEN HIHAT

CRASH CYMB

ACOU BASS

ORGAN 3

E.PIANO 2

BRASS 1

60

SNARE DRUM
BASS DRUM
CLOSED H.H
OPEN HIHAT
ACOU BASS
ORGAN 3
E.PIANO 2
BRASS 1

3

63

SNARE DRUM
BASS DRUM
CLOSED H.H
OPEN HIHAT
ACOU BASS
ORGAN 3
E.PIANO 2
BRASS 1

66

SNARE DRUM

BASS DRUM

CLOSED H.H

OPEN HIHAT

ACOU BASS

ORGAN 3

E.PIANO 2

BRASS 1

69

SNARE DRUM

BASS DRUM

CLOSED H.H

OPEN HIHAT

ACOU BASS

ORGAN 3

E.PIANO 2

BRASS 1

72

SNARE DRUM

BASS DRUM

CLOSED H.H

OPEN HIHAT

ACOU BASS

ORGAN 3

E.PIANO 2

BRASS 1

75

SNARE DRUM

BASS DRUM

CLOSED H.H

OPEN HIHAT

CRASH CYMB

ACOU BASS

ORGAN 3

E.PIANO 2

BRASS 1

78

81

84

87

90

SNARE DRUM

BASS DRUM

CLOSED H.H

OPEN HIHAT

ACOU BASS

ORGAN 3

E.PIANO 2

BRASS 1

93

SNARE DRUM

BASS DRUM

CLOSED H.H

OPEN HIHAT

ACOU BASS

ORGAN 3

E.PIANO 2

BRASS 1

96

SNARE DRUM

BASS DRUM

CLOSED H.H

OPEN HIHAT

ACOU BASS

ORGAN 3

E.PIANO 2

BRASS 1

98

SNARE DRUM

BASS DRUM

CLOSED H.H

OPEN HIHAT

ACOU BASS

ORGAN 3

E.PIANO 2

BRASS 1

101

SNARE DRUM

BASS DRUM

CLOSED H.H

OPEN HIHAT

CRASH CYMB

ACOU BASS

ORGAN 3

E.PIANO 2

BRASS 1

SNARE DRUM

Spiral Staircase - MORE

♩ = 142,001755

7

13

19

25

30

36

42

47

53

V.S.

SNARE DRUM

59

65

71

76

82

88

93

99

BASS DRUM

Spiral Staircase - MORE

♩ = 142,001755

5

6

10

14

18

22

26

30

34

38

V.S.

BASS DRUM

42

46

50

54

58

62

66

70

74

78

BASS DRUM

82

86

90

94

98

101

CLOSED H.H

Spiral Staircase - MORE

♩ = 142,001755

2

6

10

14

18

22

26

30

34

38

V.S.

CLOSED H.H

42

46

50

54

58

62

66

70

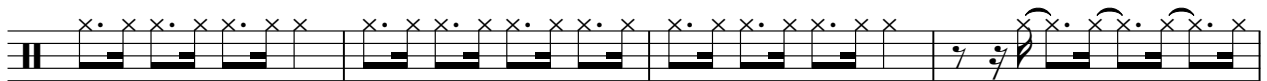

74

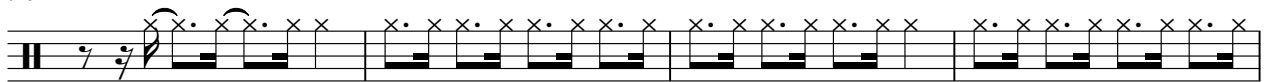

78

82

86

90

94

98

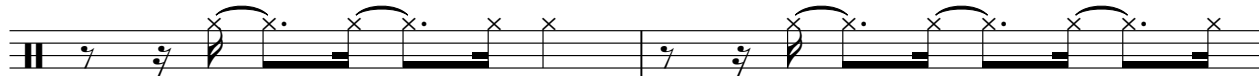

100

OPEN HIHAT

Spiral Staircase - MORE

♩ = 142,001755

3

9

16

22

28

34

40

45

50

55

2

OPEN HIHAT

60

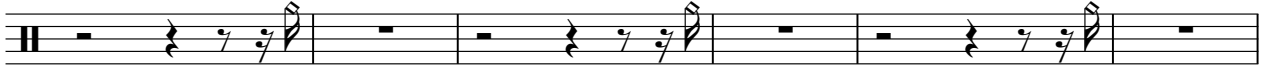

66

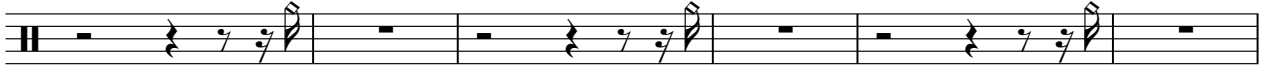

72

78

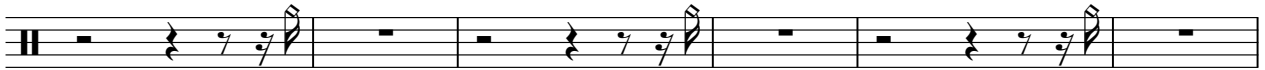

84

90

95

100

3

CRASH CYMB

Spiral Staircase - MORE

♩ = 142,001755

2 3 19

28

31 15

76

26 3

Spiral Staircase - MORE

ACOU BASS

♩ = 142,001755

2

6

10

15

20

25

30

35

40

44

V.S.

49

53

58

63

68

73

77

82

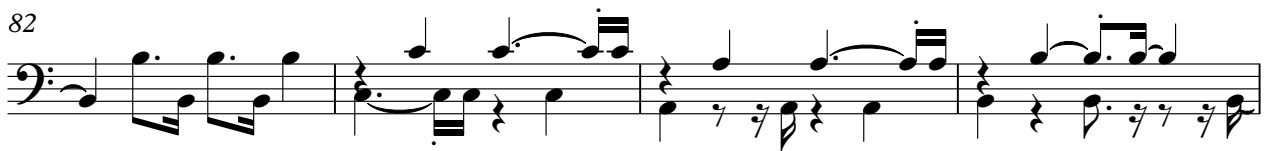

86

91

96

101

ORGAN 3

Spiral Staircase - MORE

♩ = 142,001755

2

11

20

29

38

47

56

64

73

V.S.

2

ORGAN 3

82

90

97

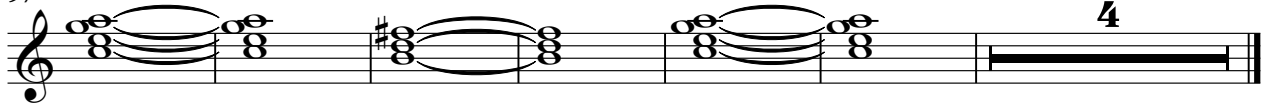

4

E.PIANO 2

Spiral Staircase - MORE

♩ = 142,001755

2

6

9

12

15

18

V.S.

21

25

29

32

35

38

42

46

50

54

58

61

64

67

70

74

78

82

86

90

93

96

99

102

Spiral Staircase - MORE

BRASS 1

♩ = 142,001755

2

7

11 16

30

34

38

44

49

54

V.S.

BRASS 1

103
