

# Springsteen Bruce - Dancing In The Dark

♩ = 140,000137

3

2

5

Drums

Piano

Guitar

Bass

Brass

7

Horn

Drums

Piano

Guitar

Bass

Brass

9

Horn

Drums

Piano

Guitar

Bass

Brass

11

Horn

Drums

Piano

Guitar

Bass

Brass

13

Horn  
Drums  
Piano  
Guitar  
Bass  
Brass

15

Horn  
Drums  
Piano  
Guitar  
Bass  
Brass

17

Horn

Drums

Piano

Guitar

Bass

Brass

19

Drums

Piano

Guitar

Bass

Brass

21

Drums

Piano

Guitar

Bass

Brass

23

Horn

Drums

Piano

Guitar

Bass

Brass

25

Horn

Drums

Piano

Guitar

Bass

Brass

27

Drums

Piano

Guitar

Bass

Brass

29

Drums

Piano

Guitar

Bass

Brass

31

Drums

Piano

Guitar

Bass

Brass

33

Drums

Piano

Guitar

Bass

Brass

35

Horn

Drums

Piano

Guitar

Bass

Brass

37

Horn

Drums

Piano

Guitar

Bass

Brass

39

Drums

Piano

Guitar

Bass

Brass

41

Drums

Piano

Guitar

Bass

Brass

43

Horn

Drums

Piano

Guitar

Bass

Brass

45

Horn  
Drums  
Piano  
Guitar  
Bass  
Brass

47

Drums  
Piano  
Guitar  
Bass  
Brass

49

Drums

Piano

Guitar

Bass

Brass

51

Horn

Drums

Piano

Guitar

Bass

Brass

53

Horn  
Drums  
Piano  
Guitar  
Bass  
Brass

55

Drums  
Piano  
Guitar  
Bass  
Brass

57

Drums

Piano

Guitar

Bass

Brass

59

Drums

Piano

Guitar

Bass

Brass

61

Drums

Piano

Guitar

Bass

Brass

63

Horn

Drums

Piano

Guitar

Bass

Brass

65

Horn

Drums

Piano

Guitar

Bass

Brass

67

Drums

Piano

Guitar

Bass

Brass

69

Drums

Piano

Guitar

Bass

Brass

71

Drums

Piano

Guitar

Bass

Brass

73

Drums

Piano

Guitar

Bass

Brass

75

Drums

Piano

Guitar

Bass

Brass

77

Drums

Piano

Guitar

Bass

Brass

79

Horn

Drums

Piano

Guitar

Bass

Brass

81

Horn

Drums

Piano

Guitar

Bass

Brass

83

Drums

Piano

Guitar

Bass

Brass

85

Drums

Piano

Guitar

Bass

Brass

87

Horn

Drums

Piano

Guitar

Bass

Brass

89

Horn

Drums

Piano

Guitar

Bass

Brass

91

Drums

Piano

Guitar

Bass

Brass

93

Drums

Piano

Guitar

Bass

Brass

95

Drums

Piano

Guitar

Bass

Brass

97

Drums

Piano

Guitar

Bass

Brass

99

Drums

Piano

Guitar

Bass

Brass

101

Drums

Piano

Guitar

Bass

Brass

103

Drums

Piano

Guitar

Bass

Brass

105

Drums

Piano

Guitar

Bass

Brass

107

Horn

Drums

Piano

Guitar

Bass

Brass

109

Horn

Drums

Piano

Guitar

Bass

Brass

111

Horn

Drums

Piano

Guitar

Bass

Brass

113

115

117

Horn

Drums

Piano

Guitar

Bass

Brass

119

Horn

Drums

Piano

Guitar

Bass

Brass

121

Horn

Drums

Piano

Guitar

Bass

Brass

122

Horn

Drums

Piano

Guitar

Bass

Brass

# Springsteen Bruce - Dancing In The Dark

Horn

$\text{♩} = 140,000137$

6

13

24

38

52

66

88

111

118

Springsteen Bruce - Dancing In The Dark

Drums

♩ = 140,000137

V.S.

42

46

50

54

58

62

66

70

74

78

Drums

82

86

90

94

98

102

106

110

114

118

V.S.

Drums

121

Piano

Springsteen Bruce - Dancing In The Dark

♩ = 140,000137

5

9

13

17

21

V.S.

25

29

33

37

41

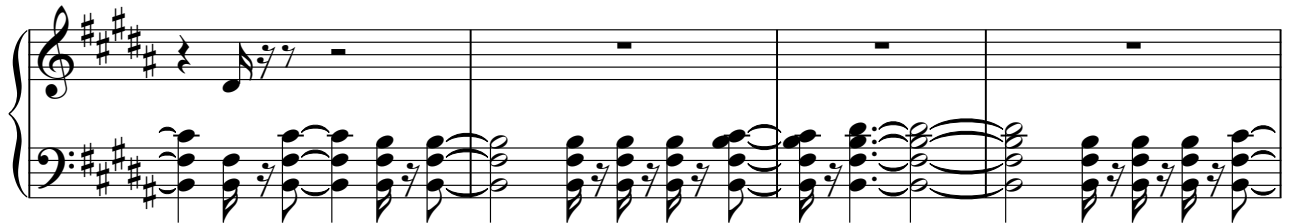

45

49

53

57

61

65

70

74

77

80

84

88

92

96

100

104

108

112

116

120

# Springsteen Bruce - Dancing In The Dark

Guitar

♩ = 140,000137

8

14

20

26

30

34

40

46

52

V.S.

57

61

66

72

78

84

90

94

98

102

106

112

118

# Springsteen Bruce - Dancing In The Dark

Bass

♩ = 140,000137

4

6

8

10

12

14

16

18

20

V.S.

22

24

26

28

30

32

34

36

38

40

42

44

46

48

50

52

54

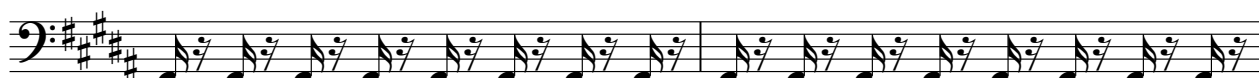

56

58

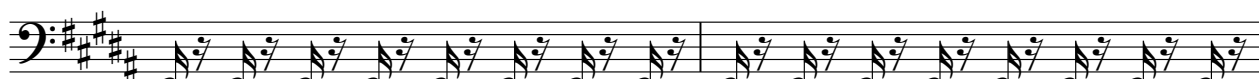

60

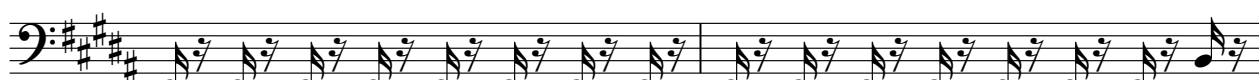

V.S.

62

64

66

68

70

72

74

76

78

80

82

84

86

88

90

92

94

96

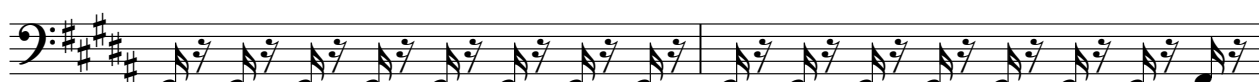

98

100

V.S.

102

104

106

108

110

112

114

116

118

120

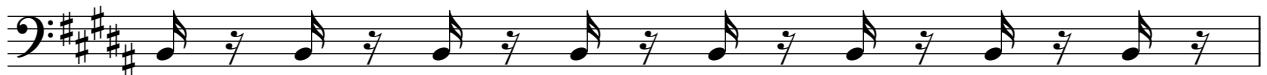

121

# Springsteen Bruce - Dancing In The Dark

Brass

♩ = 140,000137

5

9

13

17

22

26

30

34

38

V.S.

42

46

51

55

59

63

67

73

77

81

86

90

94

98

102

106

110

114

118

121