

Spyro Gyra - Morning Dance

♩ = 200,000000 ♩ = 102,002823

4

Drums

Perc

Guitar 3

Guitar 2

Guitar 1

Marimba

6

Drums

Perc

Guitar 3

Guitar 2

Guitar 1

Marimba

8

Drums

Perc

Guitar 3

Guitar 2

Guitar 1

Marimba

10

Drums

Perc

Bass Gtr

Guitar 3

Guitar 2

Guitar 1

Marimba

6

12

Drums

Perc

Bass Gtr

Guitar 3

Marimba

6

14

Drums

Perc

Bass Gtr

Guitar 3

Marimba

6

16

Drums

Perc

Bass Gtr

Guitar 3

Marimba

18

Drums

Perc

Bass Gtr

El Piano

Guitar 3

Alto Sax

Marimba

20

Drums

Perc

Bass Gtr

El Piano

Guitar 3

Alto Sax

22

Drums

Perc

Bass Gtr

El Piano

Guitar 3

Alto Sax

24

Drums

Perc

Bass Gtr

El Piano

Guitar 3

Alto Sax

26

Drums

Perc

Bass Gtr

El Piano

Guitar 3

Guitar 1

Alto Sax

28

Drums

Perc

Bass Gtr

El Piano

Guitar 3

Guitar 1

Alto Sax

30

Drums

Perc

Bass Gtr

El Piano

Guitar 3

Guitar 1

Alto Sax

32

Drums

Perc

Bass Gtr

El Piano

Guitar 3

Guitar 1

Alto Sax

34

Drums

Perc

Bass Gtr

El Piano

Guitar 3

Guitar 1

Alto Sax

Xylo

36

Drums

Perc

Bass Gtr

El Piano

Guitar 3

Alto Sax

Xylo

38

Drums

Perc

Bass Gtr

El Piano

Guitar 3

Alto Sax

Xylo

40

Drums

Perc

Bass Gtr

El Piano

Guitar 3

Alto Sax

Xylo

42

Drums

Perc

Bass Gtr

El Piano

Guitar 3

Guitar 1

Alto Sax

Xylo

6

3

6

44

Drums

Perc

Bass Gtr

El Piano

Guitar 3

Guitar 1

Alto Sax

Xylo

52

Drums
Perc
Bass Gtr
El Piano
Guitar 3
Xylo

54

Drums
Perc
Bass Gtr
El Piano
Guitar 3
Xylo

56

Drums
Perc
Bass Gtr
El Piano
Guitar 3
Xylo

58

Drums

Perc

Bass Gtr

El Piano

Guitar 3

Xylo

60

Drums

Perc

Bass Gtr

El Piano

Guitar 3

62

Drums

Perc

Bass Gtr

El Piano

Guitar 3

64

Drums
Perc
Bass Gtr
El Piano
Guitar 3

66

Drums
Perc
Bass Gtr
El Piano
Guitar 3

67

Drums
Perc
Bass Gtr
El Piano
Guitar 3
Guitar 1
Alto Sax

69

Drums

Perc

Bass Gtr

El Piano

Guitar 3

Guitar 1

Alto Sax

71

Drums

Perc

Bass Gtr

El Piano

Guitar 3

Guitar 1

Alto Sax

73

Drums

Perc

Bass Gtr

El Piano

Guitar 3

Guitar 1

Alto Sax

75

Drums

Perc

Bass Gtr

El Piano

Guitar 3

Guitar 1

Alto Sax

77

Drums

Perc

Bass Gtr

El Piano

Guitar 3

Guitar 1

Alto Sax

Xylo

79

Drums

Perc

Bass Gtr

El Piano

Guitar 3

Guitar 1

Alto Sax

81

Drums

Perc

Bass Gtr

El Piano

Guitar 3

Guitar 1

Alto Sax

Xylo

83

Drums

Perc

Bass Gtr

El Piano

Guitar 3

Guitar 1

Alto Sax

85

Drums

Perc

Bass Gtr

El Piano

Guitar 3

Guitar 1

Alto Sax

Strings

Marimba

6 6 6 6

3

85

87

Drums

Perc

Bass Gtr

El Piano

Guitar 3

Guitar 1

Alto Sax

Strings

Marimba

6 6 6 3

87

88

Drums

Perc

Bass Gtr

El Piano

Guitar 3

Guitar 1

Alto Sax

Strings

Marimba

6

6

6

6

3

7

6

6

89

Drums

Perc

Bass Gtr

El Piano

Guitar 3

Guitar 1

Alto Sax

Strings

Marimba

6

6

6

3

90

Drums

Perc

Bass Gtr

El Piano

Guitar 3

Guitar 1

Alto Sax

Strings

Marimba

91

Drums

Perc

Bass Gtr

El Piano

Guitar 3

Guitar 1

Alto Sax

Strings

Marimba

92

Drums

Perc

Bass Gtr

El Piano

Guitar 3

Guitar 1

Alto Sax

Strings

Marimba

6

6

6

6

3

7

93

Drums

Perc

Bass Gtr

El Piano

Guitar 3

Guitar 1

Alto Sax

Strings

Marimba

6

6

6

3

94

Drums

Perc

Bass Gtr

El Piano

Guitar 3

Guitar 1

Alto Sax

Strings

Marimba

6

6

6

6

3

7

be.

#

95

Drums

Perc

Bass Gtr

El Piano

Guitar 3

Guitar 1

Alto Sax

Strings

Marimba

6

6

6

3

96

Drums

Perc

Bass Gtr

El Piano

Guitar 3

Guitar 1

Alto Sax

Strings

Marimba

6

3

6

6

97

Drums

Perc

Bass Gtr

El Piano

Guitar 3

Guitar 1

Alto Sax

Strings

Marimba

6

3

6

6

6

3

98

Drums

Perc

Bass Gtr

El Piano

Guitar 3

Guitar 1

Alto Sax

Strings

Marimba

6

6

6

6

3

7

be.

#

99

Drums

Perc

Bass Gtr

El Piano

Guitar 3

Guitar 1

Alto Sax

Strings

Marimba

6

6

6

3

100

Drums

Perc

Bass Gtr

El Piano

Guitar 3

Guitar 1

Alto Sax

Strings

Marimba

101

Drums

Perc

Bass Gtr

El Piano

Guitar 3

Guitar 1

Alto Sax

Strings

Marimba

102

Drums

Perc

Bass Gtr

El Piano

Guitar 3

Guitar 1

Alto Sax

Strings

Marimba

6

6

6

6

3

7

be.

103

Drums

Perc

Bass Gtr

El Piano

Guitar 3

Guitar 1

Alto Sax

Strings

Marimba

6

6

6

3

104

Drums

Perc

Bass Gtr

El Piano

Guitar 3

Guitar 1

Alto Sax

Strings

Marimba

105

$\text{♩} = 101,004486$ $\text{♩} = 99,000099$ $\text{♩} = 93,000183$ $\text{♩} = 89,002678$

Drums

Perc

Bass Gtr

El Piano

Guitar 3

Guitar 1

Alto Sax

Strings

Marimba

106 ♩ = 72,000290

Spyro Gyra - Morning Dance

Drums

♩ = 200,000000 ♩ = 102,002823

Drums

5

7

9

11

13

15

17

19

21

V.S.

Drums

23

25

27

29

31

33

35

37

39

41

43

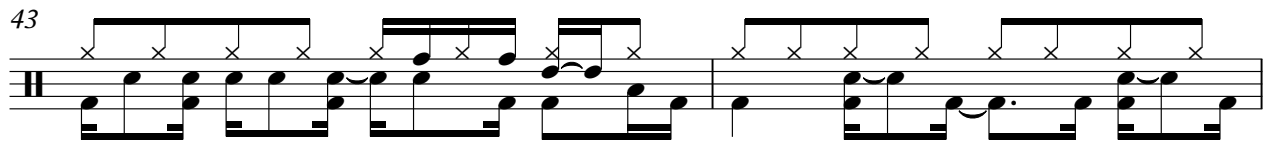

45

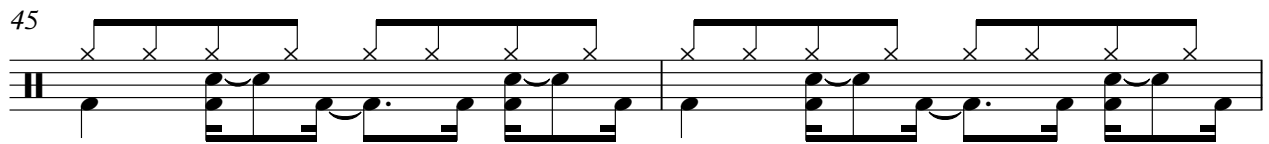

47

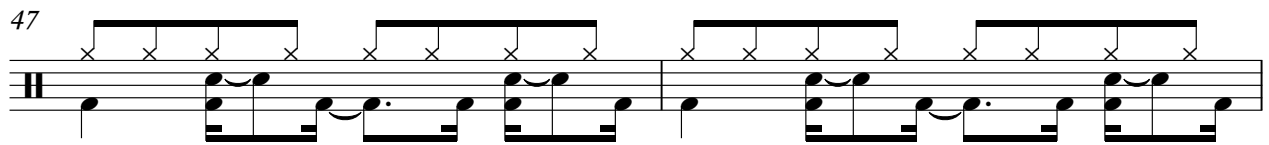

49

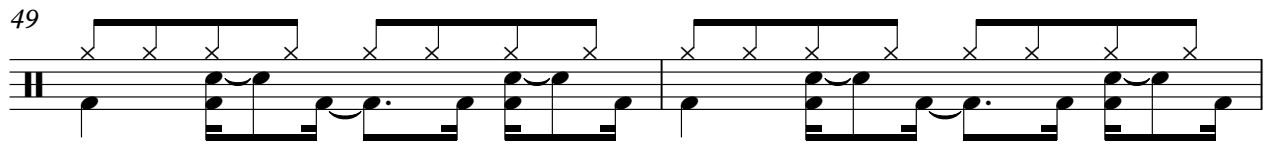

51

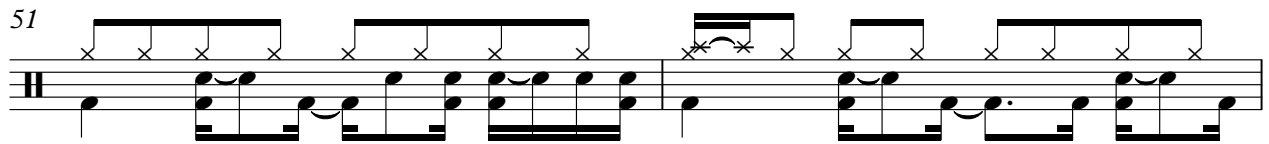

53

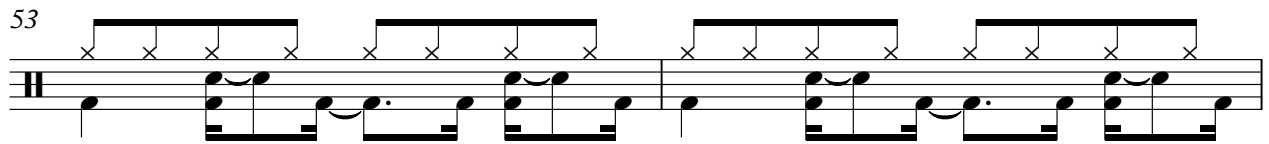

55

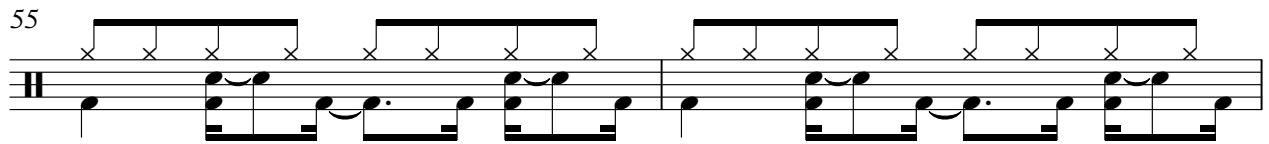

57

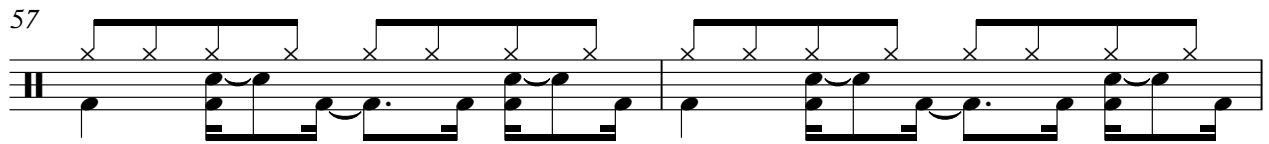

59

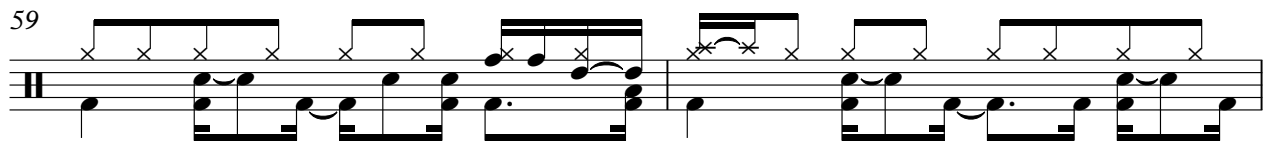

61

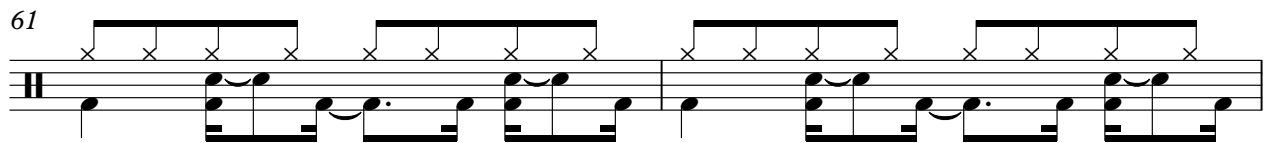

V.S.

63

65

67

69

71

73

75

77

79

81

83

85

87

89

91

93

95

97

99

101

V.S.

6

Drums

103

105

$\text{♩} = 101,00448600993,00018389,002678 \text{♩} = 72,000290$

Spyro Gyra - Morning Dance

Perc

♩ = 200,000000 ♩ = 102,002823
Perc

4

6

8

10

12

14

16

18

20

V.S.

2

Perc

22

24

26

28

30

32

34

36

38

40

42

44

46

48

50

52

54

56

58

60

62

64

66

68

70

72

74

76

78

80

82

84

86

88

90

92

94

96

98

100

6

Perc

102

104

105 ♩ = 101,004486 ♩ = 99,000099 ♩ = 93,000183 ♩ = 89,002678 ♩ = 72,000290

Spyro Gyra - Morning Dance

Bass Gtr

♩ = 200,000000 ♩ = 102,002823

Bass Gtr

8

12

15

18

21

23

26

29

31

34

V.S.

V.S.

97

100

103

105 ♪ = 101,004486 = 99,000099 = 93,089,182 678 ♪ = 72,000290

Spyro Gyra - Morning Dance

El Piano

♩ = 200,000000 ♩ = 102,002823

El Piano

17

V.S.

2

El Piano

63

65

67

72

78

83

89

96

102

♩ = 109,000,000 83 7872,000290

2

Spyro Gyra - Morning Dance

Guitar 3

♩ = 200,000000 ♩ = 102,002823

Guitar 3

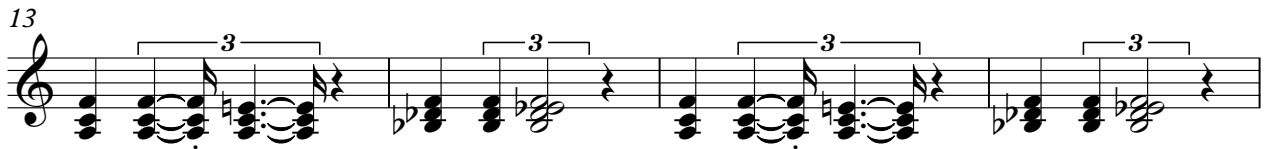

V.S.

33

36

38

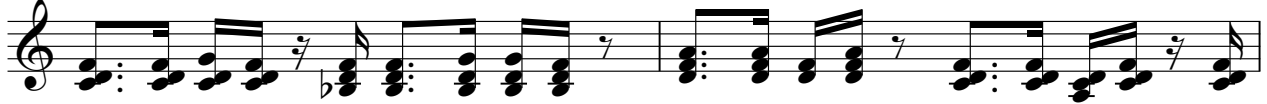

40

43

46

49

52

55

58

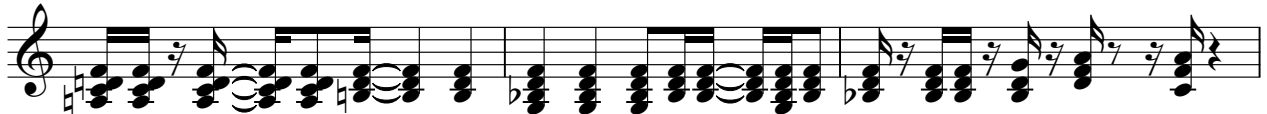

61

64

67

70

73

76

79

81

84

87

V.S.

91

95

99

103

♩ = 101, 99, 003, 000, 189, 007, 780, 0290

Spyro Gyra - Morning Dance

Guitar 2

♩ = 200,000000 ♩ = 102,002823
Guitar 2

2

8

94 3 3

Spyro Gyra - Morning Dance

Guitar 1

♩ = 200,000000 ♩ = 102,002823

Guitar 1

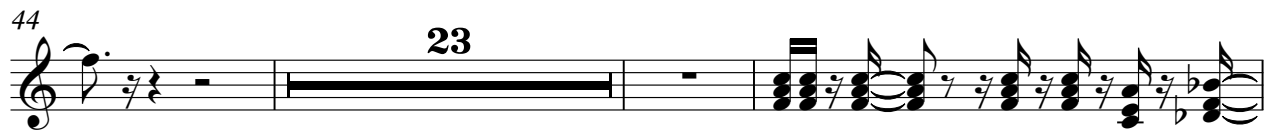
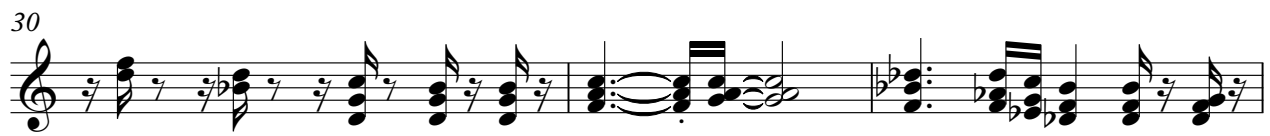
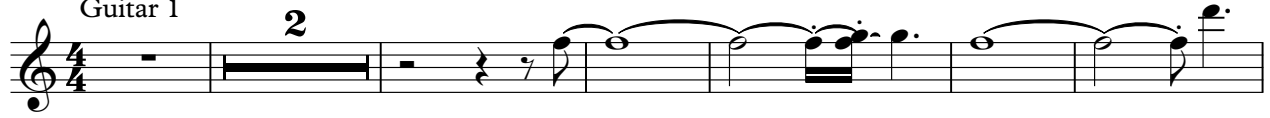

79

82

84

86

88

90

92

94

96

98

100

102

104

105 ♩ = 101,004486 ♩ = 99,000099 = 93,000183 = 89,002678 ♩ = 72,000290

2

Spyro Gyra - Morning Dance

Alto Sax

♩ = 200,000000 ♩ = 102,002823

Alto Sax

16

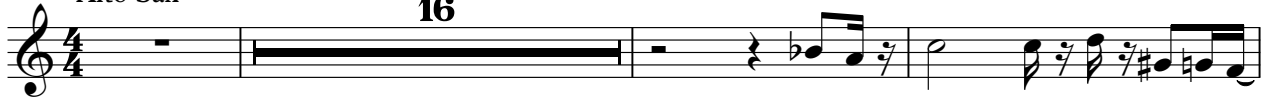

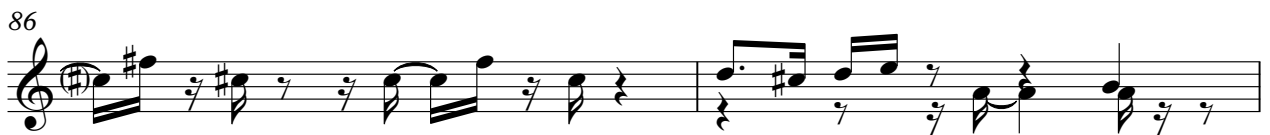

95

98

100

103

105 ♩ = 101,004486 ♩ = 99,000099 ♩ = 93,000183 ♩ = 89,002678 ♩ = 72,000290

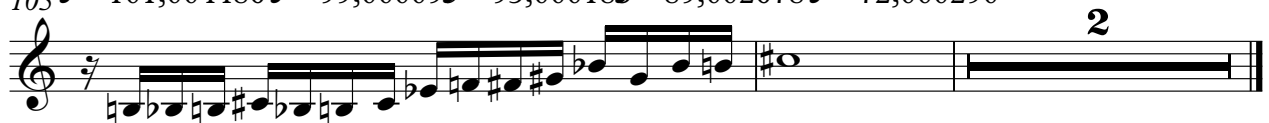

Spyro Gyra - Morning Dance

Xylo

♩ = 200,000000 ♩ = 102,002823

Xylo

33

6

6

3

36

3

3

2

6

3

40

3

3

2

6

44

47

3

49

3

3

52

3

54

3

6

56

58

17

2

Xylo

77

6 3 3 3 2

81

6 3 3 3

83

$\text{♩} = 101,99,0086993,89,008798$

22 3

Spyro Gyra - Morning Dance

Strings

$\text{♩} = 200,000000$ $\text{♩} = 102,002823$
Strings **84**

89

96

103 $\text{♩} = 100,000000$ $\text{♩} = 782,000290$

Marimba

Spyro Gyra - Morning Dance

♩ = 200,000000 ♩ = 102,002823

Marimba

Marimba

96 

97 

98 

99 

100 

101 

102 

103 

104 

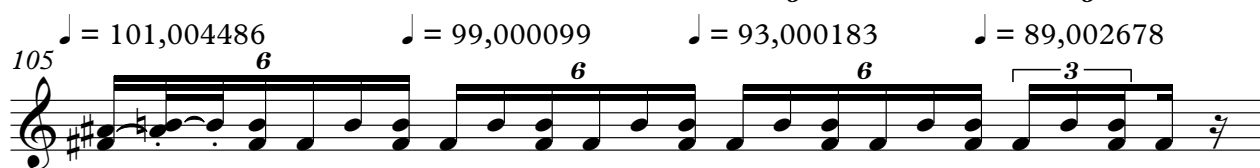
105 
♩ = 101,004486 ♩ = 99,000099 ♩ = 93,000183 ♩ = 89,002678

V.S.

4

Marimba

106 ♩ = 72,000290
