

# Spyro Gyra - The Swamp Thing

♩ = 132,001587

OCARINA

DRUMS

SAW WAVE

SAW WAVE

DISTORTION

BANJO

BANJO

SYN BASS 1

SYN BASS 1

SYNTH DRUM

REVERSCYMB

♩ = 132,001587

FANTASIA

5

DRUMS

BANJO

BANJO

SYN BASS 1

SYN BASS 1

REVERSCYMB

8

BANJO

BANJO

11

DRUMS

SAW WAVE

DISTORTION

BANJO

BANJO

13

DRUMS

SAW WAVE

DISTORTION

BANJO

BANJO

15

DRUMS

SAW WAVE

DISTORTION

BANJO

BANJO

17

DRUMS

SAW WAVE

DISTORTION

BANJO

BANJO

SYN BASS 1

19

DRUMS

SAW WAVE

DISTORTION

BANJO

BANJO

SYN BASS 1

21

DRUMS

SAW WAVE

DISTORTION

BANJO

BANJO

SYN BASS 1

23

DRUMS

SAW WAVE

DISTORTION

BANJO

BANJO

SYN BASS 1

25 5

DRUMS

SAW WAVE

DISTORTION

BANJO

BANJO

SYN BASS 1

7 5 0 8 5 0 7 5 0 8 5 0 7 5 0 7 5 0 7 5 0 5 0 3 5 0 0 0 3 0

8 0 2 2

27 3

DRUMS

SAW WAVE

DISTORTION

BANJO

BANJO

SYN BASS 1

5 3 5 3 5 0 3 5 3 0 0 5 0 3 0 5 0 8 5 8 5 5 7 5

5 0 5 0 0 5 7

29

DRUMS

SAW WAVE

DISTORTION

BANJO

BANJO

SYN BASS 1

REVERSCYMB

31

OCARINA

DRUMS

SAW WAVE

DISTORTION

BANJO

BANJO

SYN BASS 1

REVERSCYMB

FANTASIA

33

35

37

39

OCARINA

DRUMS

SAW WAVE

SYN BASS 1

SYN BASS 1

SYNTH DRUM

REVERSCYMB

41

OCARINA

DRUMS

SAW WAVE

SYN BASS 1

SYN BASS 1

SYNTH DRUM

REVERSCYMB

43

DRUMS

SAW WAVE

DISTORTION

BANJO

BANJO

SYN BASS 1

SYNTH DRUM

45

DRUMS

SAW WAVE

DISTORTION

BANJO

BANJO

SYN BASS 1

SYN BASS 1

REVERSCYMB

47 11

DRUMS

DISTORTION

SYN BASS 1

SYN BASS 1

REVERSCYMB

49

DRUMS

BANJO

SYN BASS 1

SYN BASS 1

REVERSCYMB

51

DRUMS

BANJO

SYN BASS 1

SYN BASS 1

54

DRUMS

SAW WAVE

DISTORTION

BANJO

57

DRUMS

SAW WAVE

DISTORTION

BANJO

60

DRUMS

SAW WAVE

DISTORTION

BANJO

62

DRUMS

SAW WAVE

DISTORTION

BANJO

SYN BASS 1

64

DRUMS

SAW WAVE

DISTORTION

BANJO

5 5 5 0 5 5 0 5 5 5 0 5 0 3 3 5 5 0 5 5 0 5 5 0 5 0 3 5 3 0

SYN BASS 1

66

DRUMS

SAW WAVE

DISTORTION

BANJO

3 3 0 3 3 0 3 3 3 0 3 3 0 8 5 0 8 5 0 8 5 0 8 5 0 7 5 1 0

SYN BASS 1

68

DRUMS

SAW WAVE

DISTORTION

BANJO

7 5 0 8 5 0 7 5 0 8 0 7 5 1 7 5 0 8 5 0 7 5 0 8 5 0 7 5 1 0

SYN BASS 1

70

DRUMS

SAW WAVE

DISTORTION

BANJO

BANJO

SYN BASS 1

OCARINA

Spyro Gyra - The Swamp Thing

♩ = 132,001587

29 2

36

40

32

# Spyro Gyra - The Swamp Thing

## DRUMS

♩ = 132,001587

5

11

15

17

20

22

24

26

28

V.S.

DRUMS

DRUMS

48

49

50

55

59

61

64

66

68

69

SAW WAVE

Spyro Gyra - The Swamp Thing

♩ = 132,001587

9

13

16

19

22

25

28

31

34

SAW WAVE

43

46

56

59

62

65

68

SAW WAVE

Spyro Gyra - The Swamp Thing

♩ = 132,001587

**32**

37

41

**31**

DISTORTION

Spyro Gyra - The Swamp Thing

♩ = 132,001587

9

13

16

19

22

25

28

31

34

7

DISTORTION

43

46

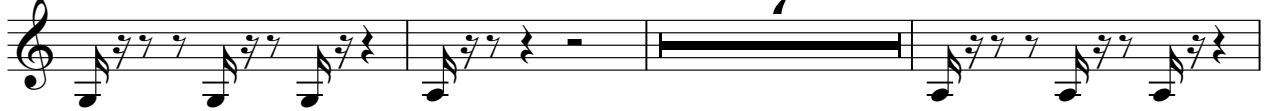

56

59

62

65

68

# Spyro Gyra - The Swamp Thing

BANJO

♩ = 132,001587

**5**

4/4

9

12

15

18

21

24

27

30

**11**

43

Banjo tablature for measures 43-45. Measure 43: 3-0-0-0-0, 0-0-0-0-3, 0. Measure 44: 3-0-0-0-0, 0-0-0-0-3, 3-0, 3-0-0-0-0, 0-0-0-0-3, 3-0. Measure 45: 3-0-0-0-0, 0-0-0-0-3, 0-0-0-0. Includes triplets in measures 44 and 45.

46

Banjo tablature for measures 46-47. Measure 46: 3-3-3-3-3-3-3-3-3-3, 0. Measure 47: 5-2-5-2-0-5-2=2-5-2, 2-0. Includes a triplet in measure 46 and a fermata in measure 47.

52

Banjo tablature for measures 52-54. Measure 52: 5-2-5-2-0-5-2-0, 4-0-2-4-0. Measure 53: 5-2-5-2-0-5-2=2-5-2-2-0-0, 3. Measure 54: 5-2-5-2-0-0, 4-2-0-4-2-0.

55

Banjo tablature for measures 55-57. Measure 55: 2-0-0-0-0-2-0-4-4-2-0, 2. Measure 56: 2-0-0-2-4, 4-2-0. Measure 57: 2-0-0-0-0-2-0-4-4-2-0, 2.

58

Banjo tablature for measures 58-60. Measure 58: 0-0-2, 0-3, 3, 0-0, 4-0. Measure 59: 5-0-2=2-0-5-0-2-0, 1-0-2, 5-0-2=2-0-5-0. Measure 60: 0-2-4-0.

61

Banjo tablature for measures 61-63. Measure 61: 5-0-2=2-0-5-0-2-0, 1-0-2, 3-0-3=3-0, 0, 0, 4-3-0, 5-5-0-5-5-0-5-5-5-0-5-0-3-5-3-0. Measure 62: 0, 0, 5. Measure 63: 5-5-0-5-5-0-5-5-5-0-5-0-3-5-3-0.

64

Banjo tablature for measures 64-66. Measure 64: 5-5-5-0-5-5-0-5-5-0-5-0-3-3, 5-5-0-5-5-0-5-5-0-5-0-3-5-3-0, 3-3-0-3=3-0-3-3-0-3-3, 0, 0. Includes a triplet in measure 64.

67

Banjo tablature for measures 67-68. Measure 67: 8-5-0-8-5-0-8-5-0-8-5-0-7-5, 1-0, 7-5-0-8-5-0-7-5-0-8-0-7-5, 1. Measure 68: 7-5-0-8-5-0-7-5-0-8-0-7-5, 1.

69

Banjo tablature for measures 69-70. Measure 69: 7-5-0-8-5-0-7-5-0-8-5-0-7-5, 1, 0, 3-0, 3-0, 3-2, 5, 2-0, 0-0. Measure 70: 0-0, 2. Includes a fermata in measure 70.

# Spyro Gyra - The Swamp Thing

BANJO

♩ = 132,001587

5

9

12

15

18

21

24

27

30

11

2

# BANJO

43

46

70

SYN BASS 1

Spyro Gyra - The Swamp Thing

♩ = 132,001587

5

8 **10**

20

22

24

26

28

30

32

V.S.

34

36

38

40

42

44

46

48

50

63

SYN BASS 1

Spyro Gyra - The Swamp Thing

♩ = 132,001587

5

8

25

37

4

46

49

51

22

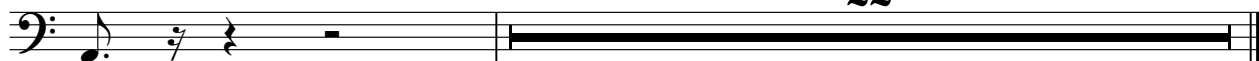

SYNTH DRUM

Spyro Gyra - The Swamp Thing

♩ = 132,001587

**31**

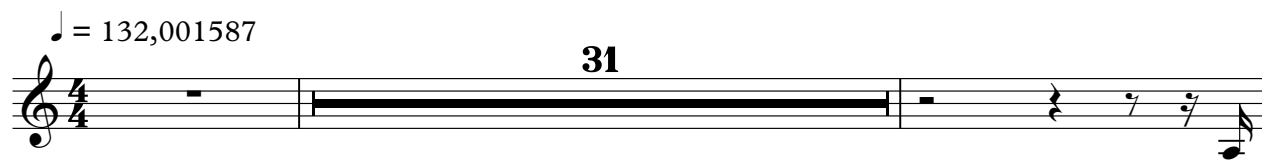

34

37

40

42

**31**

FANTASIA

Spyro Gyra - The Swamp Thing

♩ = 132,001587

29

32

41
