

Stanley Brothers - Hard Times

♩ = 142,001755

STEEL GTR

BANJO

ACOU BASS

FIDDLE

♩ = 142,001755

8

STEEL GTR

BANJO

ACOU BASS

FIDDLE

13

STEEL GTR

BANJO

ACOU BASS

FIDDLE

17

STEEL GTR

BANJO

ACOU BASS

FIDDLE

21

STEEL GTR

BANJO

ACOU BASS

FIDDLE

25

STEEL GTR

BANJO

ACOU BASS

FIDDLE

29

STEEL GTR

BANJO

ACOU BASS

FIDDLE

34

STEEL GTR

BANJO

ACOU BASS

FIDDLE

39

STEEL GTR

BANJO

ACOU BASS

FIDDLE

44

STEEL GTR

BANJO

ACOU BASS

FIDDLE

49

STEEL GTR

BANJO

ACOU BASS

FIDDLE

54

STEEL GTR

BANJO

ACOU BASS

FIDDLE

58

STEEL GTR

BANJO

ACOU BASS

FIDDLE

62

STEEL GTR

BANJO

ACOU BASS

FIDDLE

66

STEEL GTR

BANJO

ACOU BASS

FIDDLE

70

STEEL GTR

BANJO

ACOU BASS

FIDDLE

75

STEEL GTR

BANJO

ACOU BASS

FIDDLE

80

STEEL GTR

BANJO

ACOU BASS

FIDDLE

85

STEEL GTR

BANJO

ACOU BASS

FIDDLE

90

STEEL GTR

BANJO

ACOU BASS

FIDDLE

95

STEEL GTR

BANJO

ACOU BASS

FIDDLE

100

STEEL GTR

BANJO

ACOU BASS

FIDDLE

104

STEEL GTR

BANJO

ACOU BASS

FIDDLE

109

STEEL GTR

BANJO

ACOU BASS

FIDDLE

113

STEEL GTR

BANJO

ACOU BASS

FIDDLE

118

STEEL GTR

BANJO

ACOU BASS

FIDDLE

123

STEEL GTR

BANJO

ACOU BASS

FIDDLE

128

STEEL GTR

BANJO

ACOU BASS

FIDDLE

133

STEEL GTR

BANJO

ACOU BASS

FIDDLE

137

STEEL GTR

BANJO

ACOU BASS

FIDDLE

141

STEEL GTR

STEEL GTR

BANJO

ACOU BASS

FIDDLE

145

STEEL GTR

STEEL GTR

BANJO

ACOU BASS

FIDDLE

149

STEEL GTR

STEEL GTR

BANJO

ACOU BASS

FIDDLE

153

STEEL GTR

STEEL GTR

BANJO

ACOU BASS

FIDDLE

157

STEEL GTR

STEEL GTR

BANJO

ACOU BASS

FIDDLE

161

STEEL GTR

STEEL GTR

BANJO

ACOU BASS

FIDDLE

165

STEEL GTR

STEEL GTR

BANJO

ACOU BASS

FIDDLE

169

STEEL GTR

STEEL GTR

BANJO

ACOU BASS

FIDDLE

174

STEEL GTR

STEEL GTR

BANJO

ACOU BASS

FIDDLE

179

STEEL GTR

STEEL GTR

BANJO

ACOU BASS

FIDDLE

184

STEEL GTR

STEEL GTR

BANJO

ACOU BASS

FIDDLE

188

STEEL GTR

STEEL GTR

BANJO

ACOU BASS

FIDDLE

192

STEEL GTR

STEEL GTR

BANJO

ACOU BASS

FIDDLE

197

STEEL GTR

BANJO

ACOU BASS

FIDDLE

202

STEEL GTR

BANJO

ACOU BASS

FIDDLE

206

STEEL GTR

BANJO

ACOU BASS

FIDDLE

211

STEEL GTR

BANJO

ACOU BASS

FIDDLE

215

STEEL GTR

BANJO

ACOU BASS

FIDDLE

220

STEEL GTR

BANJO

ACOU BASS

FIDDLE

225

STEEL GTR

BANJO

ACOU BASS

FIDDLE

230

STEEL GTR

BANJO

ACOU BASS

FIDDLE

235

STEEL GTR

BANJO

ACOU BASS

FIDDLE

239

STEEL GTR

BANJO

ACOU BASS

FIDDLE

243

STEEL GTR

BANJO

ACOU BASS

FIDDLE

♩ = 60,000000

STEEL GTR

Stanley Brothers - Hard Times

♩ = 142,001755

4

11

17

23

29

36

43

50

57

62

V.S.

68

74

81

88

95

101

107

113

119

126

133

140

147

153

159

165

172

179

186

193

STEEL GTR

200

206

212

218

225

232

239

243

♩ = 60,000000

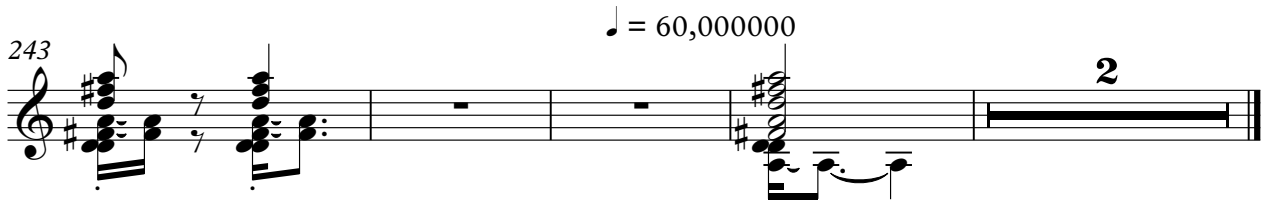

Stanley Brothers - Hard Times

STEEL GTR

♩ = 142,001755

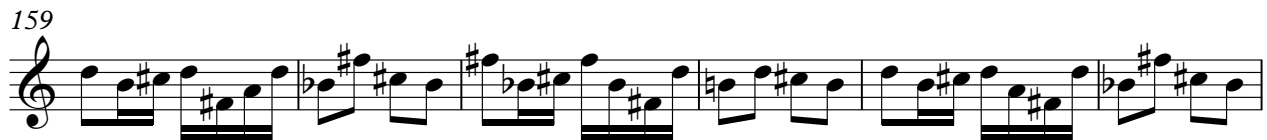
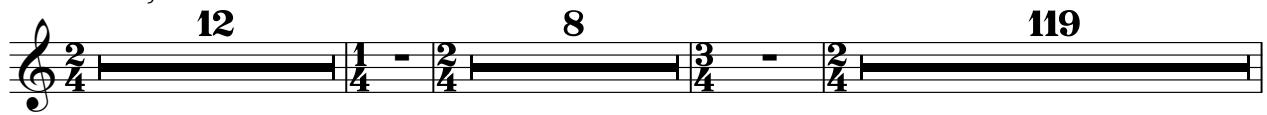

V.S.

2

STEEL GTR

192

52

♩ = 60,000000

4

Stanley Brothers - Hard Times

BANJO

♩ = 142,001755

9

15

22

28

34

40

46

52

58

V.S.

65

71

77

83

89

97

105

113

121

129

137

145

153

161

169

177

185

193

198

204

V.S.

4

BANJO

211

Banjo tablature for exercise 211. The exercise consists of 8 measures. The first measure has a '2' above the staff. The second measure has a '2' above the staff. The third measure has a '2' above the staff. The fourth measure has a '0' above the staff. The fifth measure has a '0' above the staff. The sixth measure has a '0' above the staff. The seventh measure has a '2' above the staff. The eighth measure has a '5' above the staff. The notes are: 1-4-1, 1-4, 4-0-0, 2-0-4-2, 0-2-4-0, 4-0-0, 1-4-1, 2-4-0, 4-0-5.

217

Banjo tablature for exercise 217. The exercise consists of 8 measures. The first measure has a '5' above the staff. The second measure has a '5' above the staff. The third measure has a '5' above the staff. The fourth measure has a '1' above the staff. The fifth measure has a '1' above the staff. The sixth measure has a '1' above the staff. The seventh measure has a '3' above the staff. The eighth measure has a '5' above the staff. The notes are: 0-0-0, 2-0, 0-0-0, 0-0-0, 1-1-5-0, 0-5, 1-1-0-5, 0-5, 0-0-0, 2-0, 0-0-0, 0-0-0.

223

Banjo tablature for exercise 223. The exercise consists of 8 measures. The first measure has a '1' above the staff. The second measure has a '5' above the staff. The third measure has a '5' above the staff. The fourth measure has a '5' above the staff. The fifth measure has a '5' above the staff. The sixth measure has a '5' above the staff. The seventh measure has a '1' above the staff. The eighth measure has a '5' above the staff. The notes are: 1-1-5-0, 0-5, 0-0-0, 0-0-0, 0-0-0, 2-0, 0-0-0, 0-0-0, 1-1-5-0, 0-5, 1-1-0-5, 0-5.

229

Banjo tablature for exercise 229. The exercise consists of 8 measures. The first measure has a '3' above the staff. The second measure has a '3' above the staff. The third measure has a '5' above the staff. The fourth measure has a '1' above the staff. The fifth measure has a '1' above the staff. The sixth measure has a '5' above the staff. The seventh measure has a '5' above the staff. The eighth measure has a '5' above the staff. The notes are: 0-0-0, 2-0, 0-0-0, 0-0-0, 1-1-0-5, 0-5, 5-0-0, 5-0-0, 0-0-0, 0-2, 0-0-0, 2-0-0, 5-0-5.

235

Banjo tablature for exercise 235. The exercise consists of 8 measures. The first measure has a '2' above the staff. The second measure has a '5' above the staff. The third measure has a '5' above the staff. The fourth measure has a '0' above the staff. The fifth measure has a '5' above the staff. The sixth measure has a '5' above the staff. The seventh measure has a '5' above the staff. The eighth measure has a '5' above the staff. The notes are: 0-0-0, 5-0, 0-0-0, 0-0-0, 0-2-5-0, 0-5, 0-0-5-0, 5, 2-0-0, 2-0-0, 2-4-0, 4-0-5, 5-5-0, 5-7-5.

241

Banjo tablature for exercise 241. The exercise consists of 8 measures. The first measure has a '5' above the staff. The second measure has a '5' above the staff. The third measure has a '5' above the staff. The fourth measure has a '5' above the staff. The fifth measure has a '7' above the staff. The sixth measure has a '5' above the staff. The seventh measure has a '2' above the staff. The eighth measure has a '5' above the staff. The notes are: 5-0-0, 5-0-0, 0-5-0, 5, 0-0-0, 7-5-3, 2-0-0, 5-0-0, 4-0-0, 5-0-0, 5.

♩ = 60,000000

2

Stanley Brothers - Hard Times

ACOU BASS

♩ = 142,001755

4

14

24

35

46

57

68

79

90

101

V.S.

112

123

134

145

156

167

178

189

200

211

222

233

241

♩ = 60,000000

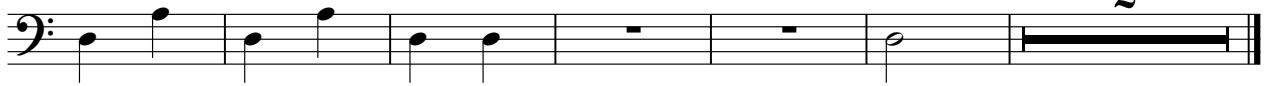

2

Stanley Brothers - Hard Times

FIDDLE

♩ = 142,001755

5

11

17

22

27

33

39

45

51

57

V.S.

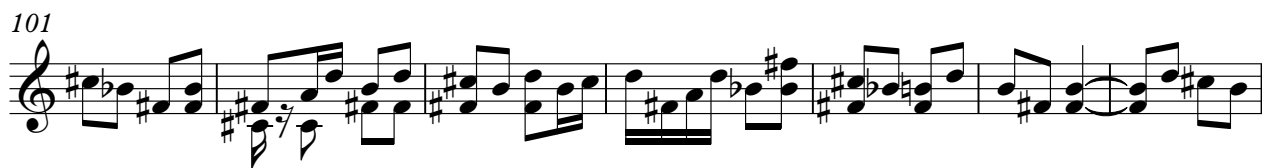

127

134

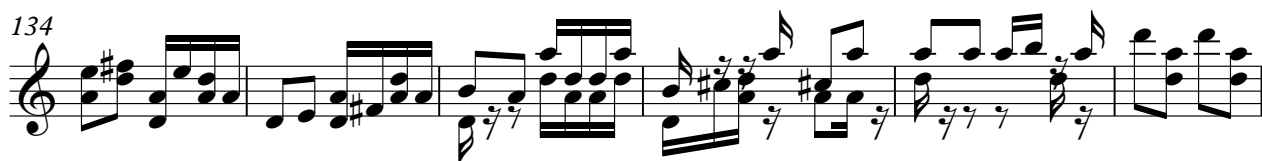

140

147

153

159

165

171

177

183

V.S.

189

196

203

210

216

222

229

236

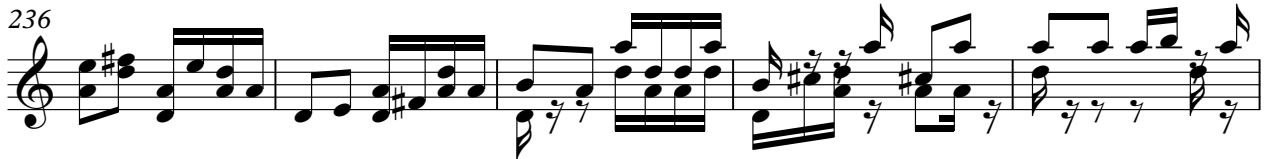

241

♩ = 60,000000

