

# Stanley Brothers - Orange Blossom Special

8

STEEL GTR

BANJO

ACOU BASS

FIDDLE

9

STEEL GTR

BANJO

ACOU BASS

FIDDLE

10

STEEL GTR

BANJO

ACOU BASS

FIDDLE

11

STEEL GTR

BANJO

ACOU BASS

FIDDLE

12

STEEL GTR

BANJO

ACOU BASS

FIDDLE

13

STEEL GTR

BANJO

ACOU BASS

FIDDLE

14

STEEL GTR

BANJO

ACOU BASS

FIDDLE

15

STEEL GTR

BANJO

ACOU BASS

FIDDLE

16

STEEL GTR

BANJO

ACOU BASS

FIDDLE

17

STEEL GTR

BANJO

ACOU BASS

FIDDLE

18

STEEL GTR

BANJO

ACOU BASS

FIDDLE

19

STEEL GTR

BANJO

ACOU BASS

FIDDLE

20

STEEL GTR

BANJO

ACOU BASS

FIDDLE

21

STEEL GTR

BANJO

ACOU BASS

FIDDLE

22

STEEL GTR

BANJO

ACOU BASS

FIDDLE

23

STEEL GTR

BANJO

ACOU BASS

24

STEEL GTR

BANJO

ACOU BASS

FIDDLE

25

STEEL GTR

BANJO

ACOU BASS

FIDDLE

26

STEEL GTR

BANJO

ACOU BASS

FIDDLE

27

STEEL GTR

BANJO

ACOU BASS

FIDDLE

28

STEEL GTR

BANJO

ACOU BASS

FIDDLE

32

STEEL GTR

BANJO

ACOU BASS

FIDDLE

33

STEEL GTR

BANJO

ACOU BASS

FIDDLE

34

STEEL GTR

BANJO

ACOU BASS

FIDDLE

38

STEEL GTR

BANJO

ACOU BASS

FIDDLE

39

STEEL GTR

BANJO

ACOU BASS

PIZZICATO

FIDDLE

40

STEEL GTR

BANJO

ACOU BASS

FIDDLE

41

STEEL GTR

BANJO

ACOU BASS

PIZZICATO

FIDDLE

42

STEEL GTR

BANJO

ACOU BASS

PIZZICATO

FIDDLE

Detailed description of the musical score for measures 42 and 43. The score is written for five instruments: STEEL GTR, BANJO, ACOU BASS, PIZZICATO, and FIDDLE. Measure 42 starts with a treble clef and a key signature of one sharp (F#). The STEEL GTR part features a series of chords and eighth notes. The BANJO part includes a guitar tablature with fret numbers (7, 6, 7) and rhythmic notation. The ACOU BASS part is in bass clef with a steady eighth-note rhythm. The PIZZICATO part has a few scattered notes. The FIDDLE part begins with a few notes and a long, sustained note. Measure 43 continues the same patterns for all instruments, with the FIDDLE part showing a long note and some additional rhythmic figures.

43

STEEL GTR

BANJO

ACOU BASS

FIDDLE

Detailed description of the musical score for measures 43 and 44. The score continues from the previous system. Measure 43 shows the continuation of the STEEL GTR, BANJO, and ACOU BASS parts. The FIDDLE part continues with its long note and rhythmic figures. Measure 44 shows the continuation of all parts, with the FIDDLE part showing a long note and some additional rhythmic figures.

44

STEEL GTR

BANJO

ACOU BASS

PIZZICATO

FIDDLE

Detailed description of the musical score for measures 44 and 45. The score is written for five instruments: STEEL GTR, BANJO, ACOU BASS, PIZZICATO, and FIDDLE. The key signature is one sharp (F#) and the time signature is 2/4. Measure 44 starts with a treble clef and a key signature of one sharp. The STEEL GTR part features a series of chords and eighth notes. The BANJO part includes a 7/6 fingering pattern. The ACOU BASS part has a bass line with eighth notes and a dotted quarter note. The PIZZICATO part has a few notes in the treble clef. The FIDDLE part has a few notes in the treble clef. Measure 45 continues the piece with similar instrumentation and notation.

45

STEEL GTR

BANJO

ACOU BASS

FIDDLE

Detailed description of the musical score for measures 45 and 46. The score is written for four instruments: STEEL GTR, BANJO, ACOU BASS, and FIDDLE. The key signature is one sharp (F#) and the time signature is 2/4. Measure 45 starts with a treble clef and a key signature of one sharp. The STEEL GTR part features a series of chords and eighth notes. The BANJO part includes a 7/6 fingering pattern. The ACOU BASS part has a bass line with eighth notes and a dotted quarter note. The FIDDLE part has a few notes in the treble clef. Measure 46 continues the piece with similar instrumentation and notation.

46

STEEL GTR

BANJO

ACOU BASS

FIDDLE

47

STEEL GTR

BANJO

ACOU BASS

FIDDLE

48

STEEL GTR

BANJO

ACOU BASS

FIDDLE

49

STEEL GTR

BANJO

ACOU BASS

FIDDLE

50

STEEL GTR

BANJO

ACOU BASS

FIDDLE

51

STEEL GTR

BANJO

ACOU BASS

FIDDLE

52

STEEL GTR

BANJO

ACOU BASS

FIDDLE

53

STEEL GTR

BANJO

ACOU BASS

FIDDLE

54

STEEL GTR

BANJO

ACOU BASS

FIDDLE

55

STEEL GTR

BANJO

ACOU BASS

FIDDLE

56

STEEL GTR

BANJO

ACOU BASS

FIDDLE

57

STEEL GTR

BANJO

ACOU BASS

FIDDLE

58

STEEL GTR

BANJO

ACOU BASS

FIDDLE

59

STEEL GTR

BANJO

ACOU BASS

FIDDLE

60

STEEL GTR

BANJO

ACOU BASS

FIDDLE

61

STEEL GTR

BANJO

ACOU BASS

FIDDLE

62

STEEL GTR

BANJO

ACOU BASS

FIDDLE

63

STEEL GTR

BANJO

ACOU BASS

PIZZICATO

FIDDLE

64

STEEL GTR

BANJO

ACOU BASS

FIDDLE

65

STEEL GTR

BANJO

ACOU BASS

PIZZICATO

FIDDLE

66

STEEL GTR

BANJO

ACOU BASS

PIZZICATO

FIDDLE

67

STEEL GTR

BANJO

ACOU BASS

FIDDLE

68

STEEL GTR

BANJO

ACOU BASS

PIZZICATO

FIDDLE

69

STEEL GTR

BANJO

ACOU BASS

FIDDLE

70

STEEL GTR

BANJO

ACOU BASS

FIDDLE

71

STEEL GTR

BANJO

ACOU BASS

FIDDLE

72

STEEL GTR

BANJO

ACOU BASS

FIDDLE

73

STEEL GTR

BANJO

ACOU BASS

FIDDLE

74

STEEL GTR

BANJO

ACOU BASS

FIDDLE

75

STEEL GTR

BANJO

ACOU BASS

76

STEEL GTR

BANJO

ACOU BASS

FIDDLE

77

STEEL GTR

BANJO

ACOU BASS

FIDDLE

78

STEEL GTR

BANJO

ACOU BASS

FIDDLE

79

STEEL GTR

BANJO

ACOU BASS

FIDDLE

80

STEEL GTR

BANJO

ACOU BASS

FIDDLE

81

STEEL GTR

BANJO

ACOU BASS

FIDDLE

82

STEEL GTR

BANJO

ACOU BASS

FIDDLE

83

STEEL GTR

BANJO

ACOU BASS

FIDDLE

84

STEEL GTR

BANJO

ACOU BASS

FIDDLE

85

STEEL GTR

BANJO

ACOU BASS

FIDDLE

86

STEEL GTR

BANJO

ACOU BASS

FIDDLE

87

STEEL GTR

BANJO

ACOU BASS

FIDDLE

88

STEEL GTR

ACOU BASS

FIDDLE

880807 = 146,781815

880807 = 146,781815

STEEL GTR

Stanley Brothers - Orange Blossom Special

733,000

2

7

9

10

11

12

14

15

16

17

V.S.

30

31

32

33

34

35

36

37

38

39

41

43

45

47

48

50

51

52

54

55

56

57

58

59

60

61

62

63

65

67

69

71

72

74

75

76

78

79

80

81

82

83

84

85

86

87

# Stanley Brothers - Orange Blossom Special

BANJO

4/4

2

8

11

14

17

20

23

26

29

32

V.S.

35

38

41

44

47

50

53

56

59

62

BANJO

65

68

71

74

77

80

83

86

Stanley Brothers - Orange Blossom Special

ACOU BASS

731005

2

8

12

16

20

24

28

32

36

40

V.S.

44

48

52

56

60

64

68

72

76

80

ACOU BASS

84

87

PIZZICATO

Stanley Brothers - Orange Blossom Special

34  $\text{♩} = 71339$  34

39

44 18

66

69 18 807  $\text{♩} = 146,78181!$  4

Stanley Brothers - Orange Blossom Special

FIDDLE

94 ♩ = 73,002804

4

7

9

11

13

15

17

19

21

V.S.

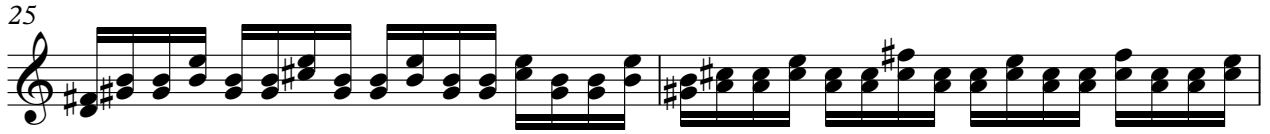

46

48

50

52

54

56

58

60

62

65

69

71

73

75

77

79

81

83

85

87

280807 = 146,781815

3