

# Stanley P - Kiss Strutter

♩ = 136,000153

4

Drums

Cymbals

Gtr 1

Gtr 2

Bass

7

Drums

Cymbals

Gtr 1

Gtr 2

Bass

10

Drums

Cymbals

Gtr 1

Gtr 2

Bass

Vocals

13

Drums

Cymbals

Gtr 1

Gtr 2

Bass

Vocals

16

Drums

Cymbals

Gtr 1

Gtr 2

Bass

Vocals

19

Drums

Cymbals

Gtr 1

Gtr 2

Bass

Vocals

22

Drums

Cymbals

Gtr 1

Gtr 2

Bass

Vocals

25

Drums

Cymbals

Gtr 1

Gtr 2

Bass

Vocals

Bkgd Vocal

28

Drums

Cymbals

Gtr 1

Gtr 2

Bass

Vocals

Bkgd Vocal

31

Drums

Cymbals

Gtr 1

Gtr 2

Bass

34

Drums

Cymbals

Gtr 1

Gtr 2

Bass

37

Drums

Cymbals

Gtr 1

Gtr 2

Bass

40

Drums

Cymbals

Gtr 1

Gtr 2

Bass

Vocals

43

Drums

Cymbals

Gtr 1

Gtr 2

Bass

Vocals

46

Drums

Cymbals

Gtr 1

Gtr 2

Bass

Vocals

49

Drums

Cymbals

Gtr 1

Gtr 2

Bass

Vocals

52

Drums

Cymbals

Gtr 1

Gtr 2

Bass

Vocals

55

Drums

Cymbals

Gtr 1

Gtr 2

Bass

Vocals

58

Drums

Cymbals

Gtr 1

Gtr 2

Bass

Vocals

Bkgd Vocal

61

Drums

Cymbals

Gtr 1

Gtr 2

Solo Guitar

Bass

Vocals

Bkgd Vocal

64

Drums

Cymbals

Gtr 1

Gtr 2

Solo Guitar

Bass

66

Drums

Cymbals

Gtr 1

Gtr 2

Solo Guitar

Bass

68

Drums

Cymbals

Gtr 1

Gtr 2

Solo Guitar

Bass

70

Drums

Cymbals

Gtr 1

Gtr 2

Solo Guitar (High)

Bass

72

Drums

Cymbals

Gtr 1

Gtr 2

Solo Guitar (High)

Bass

74

Drums

Cymbals

Gtr 1

Gtr 2

Bass

Vocals

77

Drums

Cymbals

Gtr 1

Gtr 2

Bass

Vocals

80

Drums

Cymbals

Gtr 1

Gtr 2

Bass

Vocals

83

Drums

Cymbals

Gtr 1

Gtr 2

Bass

Vocals

86

Drums

Cymbals

Gtr 1

Gtr 2

Bass

Vocals

89

Drums

Cymbals

Gtr 1

Gtr 2

Bass

Vocals

Bkgd Vocal

92

Drums

Cymbals

Gtr 1

Gtr 2

Solo Guitar

Bass

Vocals

Bkgd Vocal

95

Drums

Cymbals

Gtr 1

Gtr 2

Solo Guitar

Bass

97

Drums

Cymbals

Gtr 1

Gtr 2

Solo Guitar

Bass

Vocals

Bkgd Vocal

99

Drums

Cymbals

Gtr 1

Gtr 2

Solo Guitar

Bass

101

Drums

Cymbals

Gtr 1

Gtr 2

Solo Guitar

Bass

Vocals

Bkgd Vocal

103

Drums

Cymbals

Gtr 1

Gtr 2

Solo Guitar

Solo Guitar (High)

Bass

105

Drums

Cymbals

Gtr 1

Gtr 2

Solo Guitar

Bass

Drums

Stanley P - Kiss Strutter

♩ = 136,000153

6

11

16

21

25

29

33

37

41

V.S.

46

51

56

60

64

68

72

77

82

87

91

95

99

103

# Stanley P - Kiss Strutter

## Cymbals

♩ = 136,000153

V.S.

Cymbals

43

47

51

55

59

63

67

71

75

79

Cymbals

83

87

91

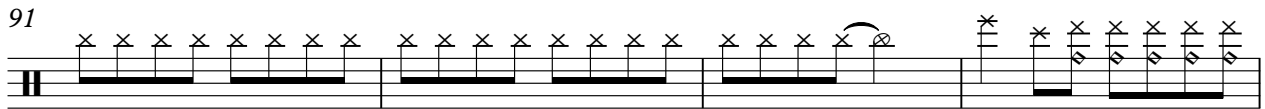

95

99

103

# Stanley P - Kiss Strutter

Gtr 1

♩ = 136,000153

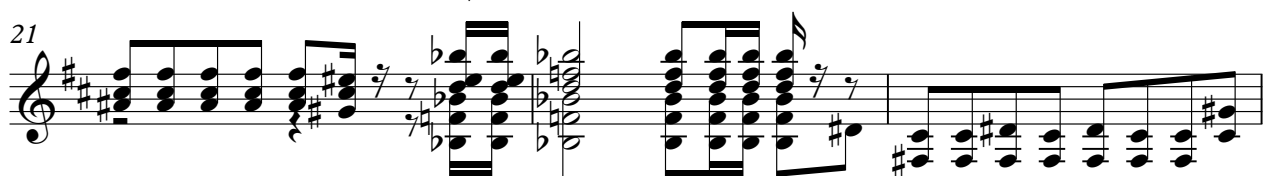
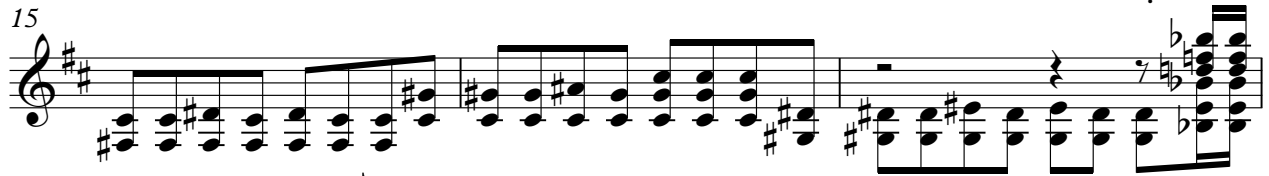
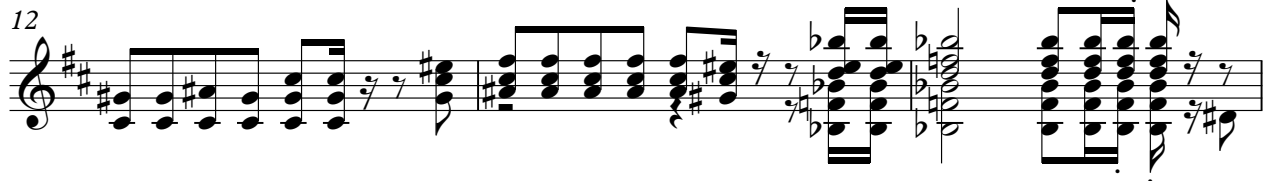
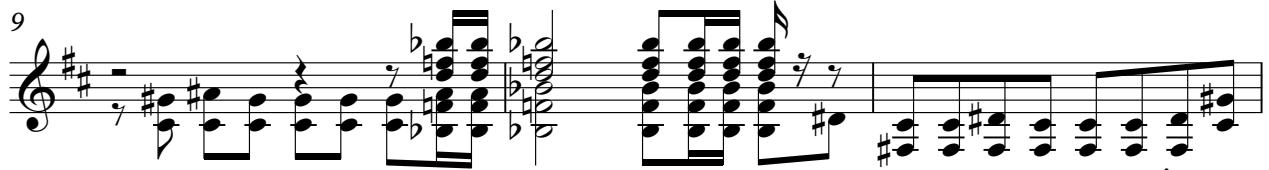

V.S.

34

37

40

43

46

49

52

55

59

62

65

68

71

74

77

80

83

86

90

94

97

100

103

105

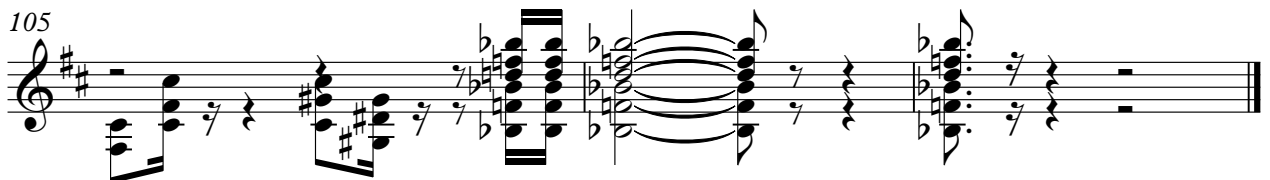

# Stanley P - Kiss Strutter

Gtr 2

♩ = 136,000153

5

9

15

22

27

30

33

36

39

V.S.

42

49

55

60

63

66

69

72

77

83

89

92

95

98

101

104

Solo Guitar

Stanley P - Kiss Strutter

♩ = 136,000153

61

64

67

70

24

96

99

102

104

Solo Guitar (High)

Stanley P - Kiss Strutter

♩ = 136,000153

**69**

72

74

**30**

**3**

# Stanley P - Kiss Strutter

Bass

♩ = 136,000153

5

9

13

17

21

25

29

33

37

V.S.

41

45

49

53

57

61

65

69

73

77

81

85

89

93

97

101

104

# Stanley P - Kiss Strutter

## Vocals

♩ = 136,000153

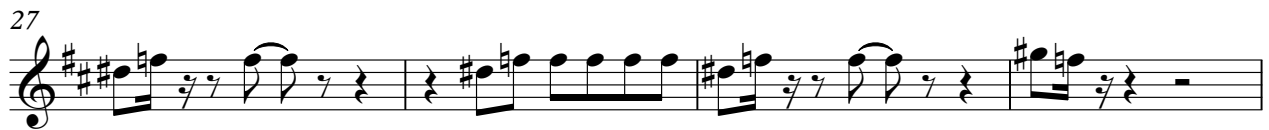

74

79

83

87

91

95

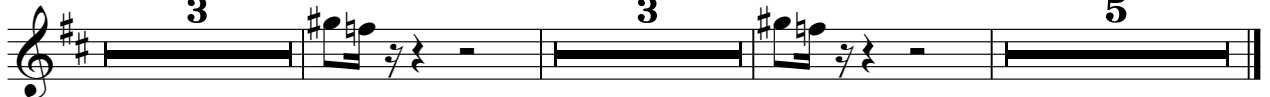

Bkgd Vocal

Stanley P - Kiss Strutter

♩ = 136,000153

25

29

28

60

28

91

95

3

3

5
