

# Star Wash - Disco Fans

♩ = 158,002838

DRUMS

SAW WAVE

A.PIANO 3

+SYNBASS 3

SYN BASS 1

+SYNBASS 3

REVERSCYMB

SYN STR 1

SQUAREWAVE

STRINGS

♩ = 158,002838

5

DRUMS

SAW WAVE

A.PIANO 3

STRINGS

8

DRUMS

A.PIANO 3

STRINGS

10

DRUMS

SAW WAVE

A.PIANO 3

SYN STR 1

STRINGS

12

DRUMS

A.PIANO 3

SYN STR 1

STRINGS

14

DRUMS

SAW WAVE

A.PIANO 3

SYN BASS 1

SYN STR 1

SQUAREWAVE

STRINGS

16

DRUMS

A.PIANO 3

SYN BASS 1

SYN STR 1

SQUAREWAVE

STRINGS

17

DRUMS

A.PIANO 3

SYN BASS 1

SYN STR 1

SQUAREWAVE

STRINGS

18

DRUMS

A.PIANO 3

SYN BASS 1

SYN STR 1

SQUAREWAVE

STRINGS

19

DRUMS

A.PIANO 3

SYN BASS 1

SYN STR 1

SQUAREWAVE

STRINGS

20

DRUMS

A.PIANO 3

SYN BASS 1

SYN STR 1

SQUAREWAVE

STRINGS

21

DRUMS

A.PIANO 3

6

6

6

6

SYN BASS 1

SYN STR 1

SQUAREWAVE

STRINGS

22

DRUMS

A.PIANO 3

+SYNBASS 3

SYN BASS 1

SYN STR 1

SQUAREWAVE

STRINGS

24

DRUMS

+SYNBASS 3

SYN BASS 1

SQUAREWAVE

STRINGS

26

DRUMS

+SYNBASS 3

SYN BASS 1

SQUAREWAVE

STRINGS

28

DRUMS

+SYNBASS 3

SYN BASS 1

SQUAREWAVE

STRINGS

30

DRUMS

+SYNBASS 3

SYN BASS 1

SQUAREWAVE

STRINGS

32

DRUMS

+SYNBASS 3

SYN BASS 1

SQUAREWAVE

STRINGS

34

DRUMS

+SYNBASS 3

SYN BASS 1

SQUAREWAVE

STRINGS

36

DRUMS

+SYNBASS 3

SYN BASS 1

SQUAREWAVE

STRINGS

38

DRUMS

A.PIANO 3

+SYNBASS 3

SYN BASS 1

SYN STR 1

SQUAREWAVE

STRINGS

40

DRUMS

A.PIANO 3

+SYNBASS 3

SYN BASS 1

SYN STR 1

STRINGS

42

DRUMS

A.PIANO 3

+SYNBASS 3

SYN BASS 1

SYN STR 1

STRINGS

44

DRUMS

A.PIANO 3

+SYNBASS 3

SYN BASS 1

SYN STR 1

STRINGS

46

DRUMS

A.PIANO 3

+SYNBASS 3

SYN BASS 1

+SYNBASS 3

REVERSCYMB

SYN STR 1

STRINGS

48

DRUMS

+SYNBASS 3

50

DRUMS

+SYNBASS 3

52

DRUMS

+SYNBASS 3

54

DRUMS

+SYNBASS 3

STRINGS

55

DRUMS

+SYNBASS 3

STRINGS

56

DRUMS

+SYNBASS 3

STRINGS

57

DRUMS

+SYNBASS 3

STRINGS

58

DRUMS

+SYNBASS 3

STRINGS

59

DRUMS

+SYNBASS 3

STRINGS

60

DRUMS

+SYNBASS 3

STRINGS

61

DRUMS

+SYNBASS 3

STRINGS

62

DRUMS

SAW WAVE

+SYNBASS 3

STRINGS

64

DRUMS

+SYNBASS 3

STRINGS

66

DRUMS

SAW WAVE

+SYNBASS 3

STRINGS

68

DRUMS

+SYNBASS 3

STRINGS

70

DRUMS

SAW WAVE

+SYNBASS 3

STRINGS

71

DRUMS

A.PIANO 3

+SYNBASS 3

SYN BASS 1

SYN STR 1

STRINGS

72

DRUMS

A.PIANO 3

+SYNBASS 3

SYN BASS 1

SYN STR 1

STRINGS

73

DRUMS

A.PIANO 3

+SYNBASS 3

SYN BASS 1

SYN STR 1

STRINGS

74

DRUMS

A.PIANO 3

+SYNBASS 3

SYN BASS 1

SYN STR 1

STRINGS

75

DRUMS

A.PIANO 3

+SYNBASS 3

SYN BASS 1

SYN STR 1

STRINGS

76

DRUMS

A.PIANO 3

+SYNBASS 3

SYN BASS 1

SYN STR 1

STRINGS

77

DRUMS

A.PIANO 3

+SYNBASS 3

SYN BASS 1

SYN STR 1

STRINGS

78

DRUMS

A.PIANO 3

+SYNBASS 3

SYN BASS 1

REVERSCYMB

SYN STR 1

SQUAREWAVE

STRINGS

80

DRUMS

A.PIANO 3

+SYNBASS 3

SYN BASS 1

SYN STR 1

SQUAREWAVE

STRINGS

Detailed description of the musical score: The score is for page 21, starting at measure 80. It consists of seven staves. The DRUMS staff uses a drum set notation with 'x' marks for cymbals and stems for other drums. The A.PIANO 3 staff has a treble clef with a melodic line and a bass clef with a chord. The +SYNBASS 3 and SYN BASS 1 staves are in the bass clef with rhythmic patterns. The SYN STR 1 staff is in the treble clef with a sustained chord. The SQUAREWAVE staff is in the treble clef with a rhythmic pattern. The STRINGS staff is in the bass clef with a rhythmic pattern.

82

DRUMS

A.PIANO 3

+SYNBASS 3

SYN BASS 1

SYN STR 1

SQUAREWAVE

STRINGS

84

DRUMS

A.PIANO 3

+SYNBASS 3

SYN BASS 1

SYN STR 1

SQUAREWAVE

STRINGS

86

DRUMS

A.PIANO 3

+SYNBASS 3

SYN BASS 1

+SYNBASS 3

SYN STR 1

SQUAREWAVE

STRINGS

88

SYN BASS 1

+SYNBASS 3

90

DRUMS

SYN BASS 1

+SYNBASS 3

92

DRUMS

SYN BASS 1

+SYNBASS 3

94

DRUMS

+SYNBASS 3

SYN BASS 1

+SYNBASS 3

96

DRUMS

+SYNBASS 3

SYN BASS 1

+SYNBASS 3

98

DRUMS

SAW WAVE

+SYNBASS 3

SYN BASS 1

+SYNBASS 3

100

DRUMS

+SYNBASS 3

SYN BASS 1

+SYNBASS 3

102

DRUMS

A.PIANO 3

SYN BASS 1

REVERSCYMB

SYN STR 1

STRINGS

104

DRUMS

A.PIANO 3

SYN STR 1

STRINGS

106

DRUMS

SAW WAVE

A.PIANO 3

SYN STR 1

STRINGS

108

DRUMS

A.PIANO 3

SYN STR 1

STRINGS

110

DRUMS

SAW WAVE

A.PIANO 3

+SYNBASS 3

SYN BASS 1

SYN STR 1

STRINGS

112

DRUMS

A.PIANO 3

+SYNBASS 3

SYN BASS 1

SYN STR 1

STRINGS

114

DRUMS

SAW WAVE

A.PIANO 3

+SYNBASS 3

SYN BASS 1

SYN STR 1

STRINGS

116

DRUMS

A.PIANO 3

+SYNBASS 3

SYN BASS 1

SYN STR 1

STRINGS

118

DRUMS

SAW WAVE

A.PIANO 3

+SYNBASS 3

SYN BASS 1

REVERSCYMB

SYN STR 1

STRINGS

119

DRUMS

A.PIANO 3

+SYNBASS 3

SYN BASS 1

SYN STR 1

STRINGS

120

DRUMS

A.PIANO 3

+SYNBASS 3

SYN BASS 1

SYN STR 1

STRINGS

121

DRUMS

A.PIANO 3

+SYNBASS 3

SYN BASS 1

SYN STR 1

STRINGS

122

DRUMS

SAW WAVE

A.PIANO 3

+SYNBASS 3

SYN BASS 1

SYN STR 1

STRINGS

123

DRUMS

A.PIANO 3

+SYNBASS 3

SYN BASS 1

SYN STR 1

STRINGS

124

DRUMS

A.PIANO 3

+SYNBASS 3

SYN BASS 1

SYN STR 1

STRINGS

125

DRUMS

A.PIANO 3

+SYNBASS 3

SYN BASS 1

SYN STR 1

STRINGS

126

DRUMS

SAW WAVE

A.PIANO 3

+SYNBASS 3

SYN BASS 1

+SYNBASS 3

REVERSCYMB

SYN STR 1

SQUAREWAVE

STRINGS

Star Wash - Disco Fans

DRUMS

♩ = 158,002838

4

V.S.

DRUMS

21

22

24

26

28

30

32

34

36

38

DRUMS

40

42

44

46

49

52

54

55

56

57

V.S.

DRUMS

58

59

60

61

62

64

66

68

70

71

6

6

6

6

6

6

6

6

6

6

6

6

DRUMS

72

6 6 6 6

73

6 6 6 6

74

6 6 6 6

75

6 6 6 6

76

6 6 6 6

77

6 6 6 6

78

80

82

84

V.S.

6

DRUMS

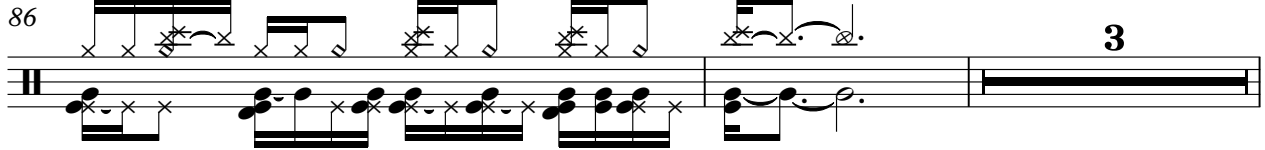
86 

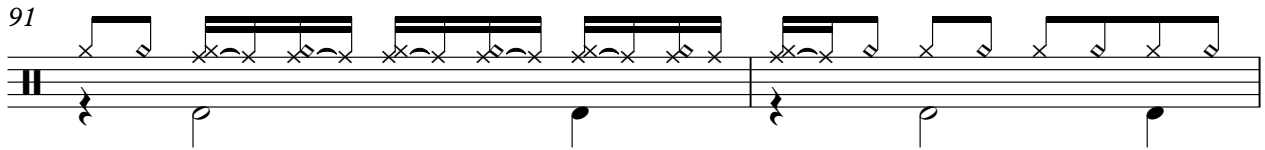
91 

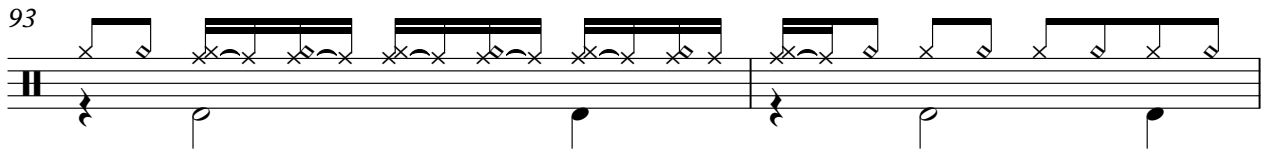
93 

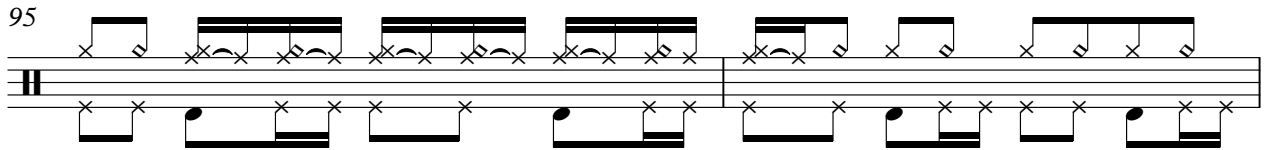
95 

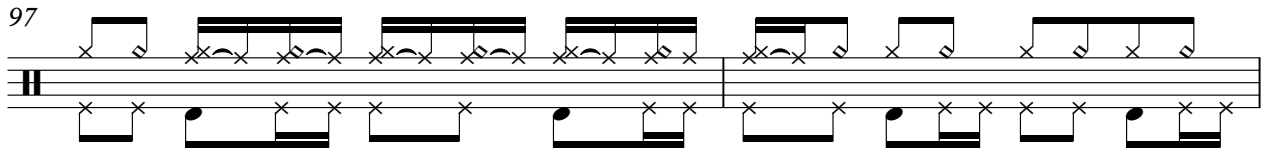
97 

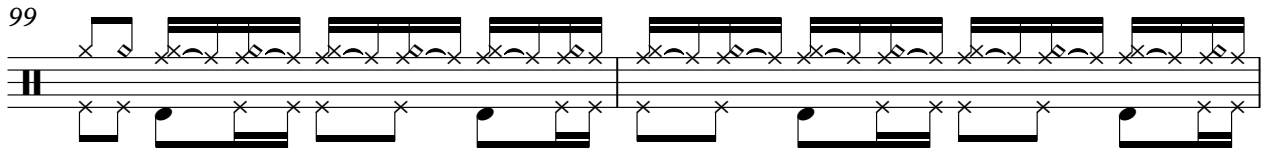
99 

101 

105 

108 

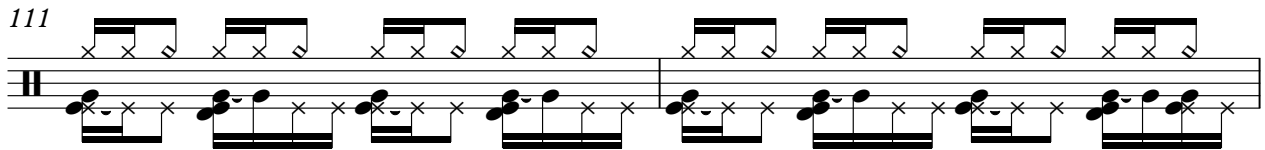
111 

DRUMS

113

115

117

119

120

121

122

123

124

125

V.S.

8

DRUMS

126

2

SAW WAVE

Star Wash - Disco Fans

♩ = 158,002838

4 3 3

14

47 3

67

3 27 7

106

3 3 3

118

3 4 2

A.PIANO 3

Star Wash - Disco Fans

♩ = 158,002838

6

Measures 6-9 of the piano score. The musical structure continues with similar melodic and harmonic patterns as the previous system.

10

Measures 10-13 of the piano score. The musical structure continues with similar melodic and harmonic patterns as the previous system.

14

Measures 14-17 of the piano score. The musical structure continues with similar melodic and harmonic patterns as the previous system.

18

Measures 18-20 of the piano score. The musical structure continues with similar melodic and harmonic patterns as the previous system.

21

16

39

43

47

**24**

74

79

83

87 **16**

16

106

110

114

118

122

V.S.

♩ = 158,002838

**21**

25

28

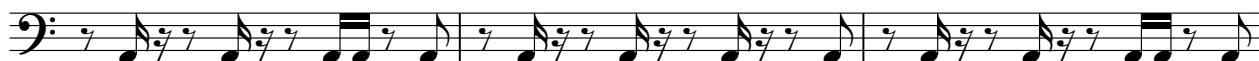

31

34

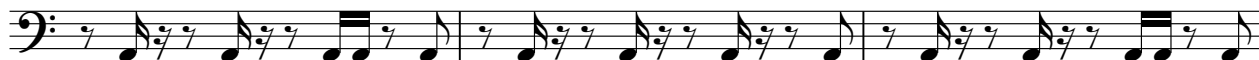

37

40

43

45

**16**

63

66

69

72

75

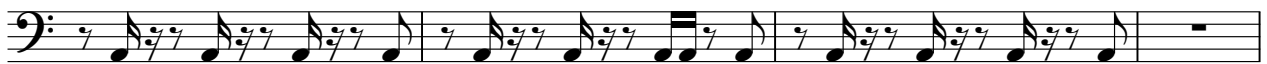

79

82

85

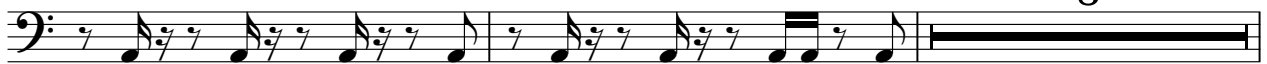

95

98

SYN BASS 1

Star Wash - Disco Fans

♩ = 158,002838

13

17

20

23

26

29

32

35

38

41

V.S.

♩ = 158,002838

44

48

50

52

54

56

58

60

25

2

+SYNBASS 3

87

90

92

94

96

98

100

26

2

REVERSCYMB

Star Wash - Disco Fans

♩ = 158,002838

44 31

78

23 15

118

7 2

SYN STR 1

Star Wash - Disco Fans

♩ = 158,002838

9

17

16

39

47

24

77

86

16

108

117

123

2

SQUAREWAVE

Star Wash - Disco Fans

♩ = 158,002838

**13**

17

20

23

26

29

32

35

37 **40**

2

# SQUAREWAVE

79

82

85

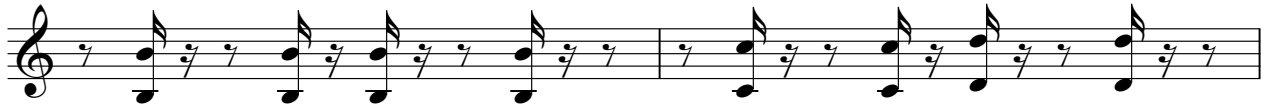

87

STRINGS

Star Wash - Disco Fans

♩ = 158,002838

6

10

14

18

21

24

27

30

33

V.S.

## STRINGS

36

39

42

45

55

59

63

67

71

75

STRINGS

79

82

85

103

107

111

115

119

123

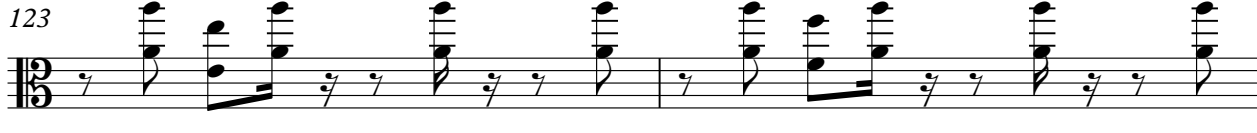

125

