

# Status Quo - Marguerita Time

♩ = 132,001587

DRUMS

STEEL GTR

OVERDRIVE

OVERDRIVE

E										
B										
G										
D										
A										
B										
E										
A										

NYLON GTR

FRETLESS

CELESTA

SYN STR 1

POLYSYNTH

♩ = 132,001587

5

DRUMS

STEEL GTR

OVERDRIVE

OVERDRIVE

T	1	1 1	1	1 1	1	3	3	3	3	3
A	0	0 2	0	0 2	0	2	2	2	7	2
B	3	3 3	3	3 3	3	0	0	0	5	0

FRETLESS

SYN STR 1

POLYSYNTH

3

7

DRUMS

STEEL GTR

OVERDRIVE

OVERDRIVE

T	3	3 3	3	3	3	3 0	3	3 0	3
A	3	3 5	3	5	3	3 8	3	3 8	3
B	1	1 6	1	6	1	1 8	1	1 8	1

FRETLESS

SYN STR 1

POLYSYNTH

9

DRUMS

STEEL GTR

OVERDRIVE

OVERDRIVE

FRETLESS

SYN STR 1

POLYSYNTH

TAB

T	1	1 1	1	1 1	1					
A	0	0 2	0	0 2	0	3	3 0	3	3 0	3
B	3	3 3	3	3 3	3	3	3 8	3	3 8	3

11

DRUMS

STEEL GTR

OVERDRIVE

OVERDRIVE

NYLON GTR

FRETLESS

SYN STR 1

POLYSYNTH

TAB

T										
A	3	3		3	3 3	3	3	3	3	3
B	3	3		3	3 3	3	3	3	3	3

13

DRUMS

STEEL GTR

OVERDRIVE

NYLON GTR

FRETLESS

SYN STR 1

15

DRUMS

STEEL GTR

OVERDRIVE

NYLON GTR

FRETLESS

SYN STR 1

17

DRUMS

STEEL GTR

OVERDRIVE

NYLON GTR

FRETLESS

SYN STR 1

Overdrive Tab for measures 17-18:

T	2	2	2	2	2	2	0	0	0	0	0	0
A	2	2	2	2	2	2	0	0	0	0	0	0
B	0	0	0	0	0	0	3	3	3	3	3	3

19

DRUMS

STEEL GTR

OVERDRIVE

NYLON GTR

FRETLESS

SYN STR 1

Overdrive Tab for measures 19-20:

T	1	1	1	1	1	1	1	1
A	0	0	0	0	0	2	0	0
B	3	3	3	3	3	3	3	3

21

DRUMS

STEEL GTR

OVERDRIVE

NYLON GTR

FRETLESS

SYN STR 1

23

DRUMS

STEEL GTR

OVERDRIVE

NYLON GTR

FRETLESS

SYN STR 1

25

DRUMS

STEEL GTR

OVERDRIVE

NYLON GTR

FRETLESS

SYN STR 1

Overdrive Tab for measures 25-26:

T	3	3	3	3	3	2	2	2	2	2	2
A	0	0	0	0	0	0	0	0	0	0	0
B	0	0	0	0	0	0	0	0	0	0	0

27

DRUMS

STEEL GTR

OVERDRIVE

NYLON GTR

FRETLESS

SYN STR 1

Overdrive Tab for measures 27-28:

T	0	0	0	0	0	1	1	1	1	1	1
A	0	0	0	0	0	0	0	0	0	0	0
B	3	3	3	3	3	3	3	3	3	3	3

29

DRUMS

STEEL GTR

OVERDRIVE

T	0	0 0	0 0	0 0	0	1	1 1	1	1	1	1
A	0	0 0	0 0	0 0	0	0	0 2	0	0 2	0	0
B	3	3 3	3 3	3 3	3	3	3 3	3	3 3	3	3

NYLON GTR

FRETLESS

SYN STR 1

31

DRUMS

STEEL GTR

OVERDRIVE

T	3	3 0	3	3 0	3	3	3 3	3	3 3	3	3
A	3	3 8	3	3 8	3	3	3 5	3	3 5	3	3
B	3	1	1	1 8	1	1	1 6	1	1 6	1	1

NYLON GTR

FRETLESS

SYN STR 1

33

DRUMS

STEEL GTR

OVERDRIVE

NYLON GTR

FRETLESS

SYN STR 1

Detailed description of measures 33-34: The score consists of six staves. The Drums staff shows a consistent pattern of eighth notes. The Steel Guitar staff features a complex, rhythmic pattern with many beamed notes. The Nylon Guitar staff has a melodic line with a sixteenth-note run in measure 33, indicated by a bracket and the number '6'. The Fretless staff has a simple bass line. The Synthesizer staff has a sustained chord in measure 33 and a more complex, sustained chord in measure 34. The Overdrive guitar tab shows fret numbers for strings T, A, and B. The Nylon Guitar tab shows fret numbers for strings 1 through 6.

35

DRUMS

STEEL GTR

OVERDRIVE

NYLON GTR

FRETLESS

SYN STR 1

Detailed description of measures 35-36: The score continues with six staves. The Drums staff maintains the eighth-note pattern. The Steel Guitar staff continues its complex rhythmic pattern. The Nylon Guitar staff has another sixteenth-note run in measure 35, indicated by a bracket and the number '6'. The Fretless staff has a simple bass line. The Synthesizer staff has a sustained chord in measure 35 and a more complex, sustained chord in measure 36. The Overdrive guitar tab shows fret numbers for strings T, A, and B. The Nylon Guitar tab shows fret numbers for strings 1 through 6.

37

DRUMS

STEEL GTR

OVERDRIVE

OVERDRIVE

NYLON GTR

FRETLESS

SYN STR 1

POLYSYNTH

TAB

	1	1	1	1	1	1				
A	0	0	2	0	0	2	0			
B	3	3	3	3	3	3	3	3	3	3

39

DRUMS

STEEL GTR

OVERDRIVE

OVERDRIVE

FRETLESS

SYN STR 1

POLYSYNTH

TAB

	3	3	3	3	3	3	1	1	1	1	1	1
A	3	3	5	3	3	5	0	0	2	0	0	2
B	1	1	6	1	1	6	3	3	3	3	3	3

41

DRUMS

STEEL GTR

OVERDRIVE

OVERDRIVE

NYLON GTR

FRETLESS

SYN STR 1

POLYSYNTH

Tablature for Overdrive (Measures 41-42):

T									
A	3	3	0	3	3	0	3	3	3
B	1	1	8	1	1	8	1	1	1

43

DRUMS

STEEL GTR

OVERDRIVE

NYLON GTR

FRETLESS

CELESTA

SYN STR 1

Tablature for Overdrive (Measures 43-44):

T																			
A	3	3	3	3	3	3	3	3	3	3	3	3	3	3	3	3	3	3	3
B	1	1	1	1	1	1	1	1	1	1	1	1	1	1	1	1	1	1	1

45

DRUMS

STEEL GTR

OVERDRIVE

NYLON GTR

FRETLESS

CELESTA

SYN STR 1

47

DRUMS

STEEL GTR

OVERDRIVE

NYLON GTR

FRETLESS

SYN STR 1

49

DRUMS

STEEL GTR

OVERDRIVE

NYLON GTR

FRETLESS

SYN STR 1

Overdrive Tab: T 0 0 0 0 0 0 | 1 1 1 1 1 1; A 0 0 0 0 0 0 | 0 0 0 0 0 0; B 3 3 3 3 3 3 | 3 3 3 3 3 3

51

DRUMS

STEEL GTR

OVERDRIVE

NYLON GTR

FRETLESS

CELESTA

SYN STR 1

Overdrive Tab: T 1 1 | 3 3 3 3 3 3; A 0 0 | 3 3 3 3 3 3; B 3 3 | 1 1 1 1 1 1

53

DRUMS

STEEL GTR

OVERDRIVE

NYLON GTR

FRETLESS

CELESTA

SYN STR 1

55

DRUMS

STEEL GTR

OVERDRIVE

NYLON GTR

FRETLESS

CELESTA

SYN STR 1

57

DRUMS

STEEL GTR

OVERDRIVE

NYLON GTR

FRETLESS

SYN STR 1

59

DRUMS

STEEL GTR

OVERDRIVE

NYLON GTR

FRETLESS

SYN STR 1

61

DRUMS

STEEL GTR

OVERDRIVE

NYLON GTR

FRETLESS

SYN STR 1

63

DRUMS

STEEL GTR

OVERDRIVE

NYLON GTR

FRETLESS

SYN STR 1

65

DRUMS

STEEL GTR

OVERDRIVE

NYLON GTR

FRETLESS

SYN STR 1

Overdrive Tab for measures 65-66:

T	3	3	0	3	3	3	0	3	3	3	0	3	3	0	3
A	3	3	0	3	3	3	0	3	3	3	0	3	3	0	3
B	1	1	8	4	3	1	8	1	1	1	8	1	1	8	1

67

DRUMS

STEEL GTR

OVERDRIVE

NYLON GTR

FRETLESS

SYN STR 1

Overdrive Tab for measures 67-68:

T	3	3	3	3	3	3	1	1	1	1	1	1	1	1
A	3	3	5	3	3	3	0	0	2	0	0	0	2	0
B	1	1	6	1	6	1	3	3	3	3	3	3	3	3

69

DRUMS

STEEL GTR

OVERDRIVE

OVERDRIVE

NYLON GTR

FRETLESS

SYN STR 1

POLYSYNTH

TAB for measures 69-70:

T	3	3	3	3	3	3	3	3	3	3
A	3	3	3	3	3	3	3	3	3	3
B	1	1	1	1	1	6	1	6	1	1

71

DRUMS

STEEL GTR

OVERDRIVE

OVERDRIVE

FRETLESS

SYN STR 1

POLYSYNTH

TAB for measures 71-72:

T	1	1	1	1	1	3	3	3	3	3
A	0	0	2	0	0	2	0	2	2	2
B	3	3	3	3	3	3	0	0	0	0

73

DRUMS

STEEL GTR

OVERDRIVE

OVERDRIVE

FRETLESS

SYN STR 1

POLYSYNTH

T 3 3 3 3 3 3 3 3 3 0 3 3 3 0 3  
 A 3 3 5 3 3 5 3 3 3 8 3 3 3 8 3  
 B 4 4 6 4 4 6 4 4 4 8 4 4 4 8 4

75

DRUMS

STEEL GTR

OVERDRIVE

OVERDRIVE

FRETLESS

SYN STR 1

POLYSYNTH

T 1 1 1 1 1 1 1 1 1 1 1 1 1 1 1  
 A 0 0 2 0 0 0 2 0 3 3 0 3 3 0 3  
 B 3 3 3 3 3 3 3 3 3 3 3 3 3 3 3

79

DRUMS

STEEL GTR

OVERDRIVE

NYLON GTR

FRETLESS

CELESTA

SYN STR 1

81

DRUMS

STEEL GTR

OVERDRIVE

NYLON GTR

FRETLESS

CELESTA

SYN STR 1

83

DRUMS

STEEL GTR

OVERDRIVE

NYLON GTR

FRETLESS

SYN STR 1

85

DRUMS

STEEL GTR

OVERDRIVE

NYLON GTR

FRETLESS

SYN STR 1

87

DRUMS

STEEL GTR

OVERDRIVE

NYLON GTR

FRETLESS

SYN STR 1

89

DRUMS

STEEL GTR

OVERDRIVE

NYLON GTR

FRETLESS

SYN STR 1

91

DRUMS

STEEL GTR

OVERDRIVE

NYLON GTR

FRETLESS

SYN STR 1

93

DRUMS

STEEL GTR

OVERDRIVE

NYLON GTR

FRETLESS

SYN STR 1

95

DRUMS

STEEL GTR

OVERDRIVE

OVERDRIVE

NYLON GTR

FRETLESS

SYN STR 1

POLYSYNTH

TAB

T	3	3	3	3	3	3	3	3	3	3
A	3	3	3	3	3	3	3	3	3	3
B	1	1	1	1	1	5	5	5	5	1
					6	6	6	6		

97

DRUMS

STEEL GTR

OVERDRIVE

OVERDRIVE

FRETLESS

SYN STR 1

POLYSYNTH

TAB

T	1	1	1	1	1	1	3	3	3	3	3	3	3	3	3
A	0	0	2	0	0	2	0	0	0	3	3	8	3	3	8
B	3	3	3	3	3	3	3	3	1	1	8	1	1	8	8

99

DRUMS

STEEL GTR

OVERDRIVE

OVERDRIVE

FRETLESS

SYN STR 1

POLYSYNTH

T	3	3	3	3	3	3	3	3	3
A	3	3	3	3	3	3	3	3	3
B	1	1	1	1	1	6	1	5	6

101

DRUMS

STEEL GTR

OVERDRIVE

OVERDRIVE

FRETLESS

SYN STR 1

POLYSYNTH

T	1	1	1	1	1	1	3	3	3	3	3	3	3	3
A	0	0	2	0	0	2	0	0	0	3	3	3	3	3
B	3	3	3	3	3	3	3	1	1	8	1	1	1	8

103

DRUMS

STEEL GTR

OVERDRIVE

OVERDRIVE

FRETLESS

SYN STR 1

POLYSYNTH

TAB for Overdrive (Measures 103-104):

T	3	3	3	3	3	3	3	3	3
A	3	3	3	3	3	3	3	3	3
B	1	1	1	1	1	6	1	6	1

105

DRUMS

STEEL GTR

OVERDRIVE

OVERDRIVE

FRETLESS

SYN STR 1

POLYSYNTH

TAB for Overdrive (Measures 105-106):

T	1	1 1	1	1 1	1	3	3 0	3	3 0
A	0	0 2	0	0 2	0	3	3 8	3	3 8
B	3	3 3	3	3 3	3	1	1 8	1	1 8

107

DRUMS

STEEL GTR

OVERDRIVE

OVERDRIVE

FRETLESS

SYN STR 1

POLYSYNTH

DRUMS

Status Quo - Marguerita Time

♩ = 132,001587

V.S.

DRUMS

42

46

50

54

58

62

66

70

74

78

DRUMS

82

86

90

94

98

102

105

STEEL GTR

Status Quo - Marguerita Time

♩ = 132,001587

V.S.

25

27

29

31

33

35

37

39

41

44

46

48

50

53

55

57

59

61

63

65

92

94

96

98

101

104

106

OVERDRIVE

Status Quo - Marguerita Time

♩ = 132,001587

3

7

3

12

26

3

41

26

3

71

3

3

76

17

96

3

100

3

104

3

107

# Status Quo - Marguerita Time

## OVERDRIVE

♩ = 132,001587

E															
B															
G															
D															
A															
E															
A															

5

T	1	1 1	1	1 1	1	3	3	3	3	3	3	3	3	3	3
A	0	0 2	0	0 2	0	2	2	2	2	7	2	3	3	3	3
B	3	3 3	3	3 3	3	0	0	0	0	5	0	1	1	6	6

8

T						1	1 1	1	1 1	1	1	1	1	1	1
A	3	3 0	3	3 0	3	0	0 2	0	0 2	0	0 2	0	0 2	0	0
B	1	1 8	1	1 8	1	3	3 3	3	3 3	3	3 3	3	3 3	3	3

10

T															
A	3	3 0	3	3 0	3	3	3	3	3	3	3	3	3	3	3
B	1	1 8	1	1 8	1	1	1	1	1	1	1	1	1	1	1

13

T						1	1	1 1	1 1	1 1	1 1	1	1	1	1
A	3	3	3	3 3	3	0	0	0 0	0 0	0 0	0 2	0	0	0	0
B	1	1	1	1 1	1	3	3	3 3	3 3	3 3	3 3	3	3	3	3

15

T	1	1 1	1 1	1 1	1	3	3	3 3	3	3	3	3	3	3	3
A	0	0 0	0 0	0 0	0	2	2	2 2	2	2	2	2	2	2	2
B	3	3 3	3 3	3 3	3	0	0	0 0	0	0	0	0	0	0	0

17

T	2	2	2 2	2 2	2	0	0	0 0	0	0	0	0	0	0	0
A	2	2	2 2	2 2	2	0	0	0 0	0	0	0	0	0	0	0
B	0	0	0 0	0 0	0	3	3	3 3	3	3	3	3	3	3	3

19

T	1	1 1	1 1	1 1	1	1	1								
A	0	0 0	0 0	0 2	0	0	0								
B	3	3 3	3 3	3 3	3	3	3	3	3	3 3	3 3	3 3	3 3	3 3	3 3

22

T						1	1 1	1 1	1 1	1 1	1	1	1	1	1
A	3	3 3	3 3	3 3	3	0	0 0	0 0	0 0	0 0	0 0	0	0	0	0
B	1	1 1	1 1	1 1	1	3	3 3	3 3	3 3	3 3	3 3	3	3	3	3

24

T	1	1 1	1	1 1	1	3	3	3 3	3	3	3	3	3	3	3
A	0	0 2	0	0 2	0	2	2	2 2	2	2	2	2	2	2	2
B	3	3 3	3	3 3	3	0	0	0 0	0	0	0	0	0	0	0

V.S.

OVERDRIVE

T	2 2	2	2 2	2 2	2 2	0	0	0 0	0	0	1	1	1 1	1	1
A	2 2	2	2 2	2 2	2 2	0	0	0 0	0	0	0	0	0 0	0	0
B	0 0	0	0 0	0 0	0 0	3	3	3 3	3	3	3	3	3 3	3	3

29

T	0	0 0	0 0	0 0	0	1	1 1	1	1 1	1
A	0	0 0	0 0	0 0	0	0	0 2	0	0 2	0
B	3	3 3	3 3	3 3	3	3	3 3	3	3 3	3

31

T						3	3 3	3	3 3	3
A	3	3 0	3	3 0	3	3	3 3	3	3 3	3
B	3	3 8	3	3 8	3	1	1 5	1	1 5	1
	1	1	8	1	1	8	1	1	6	1

33

T	1	1 1	1	1 1	1					
A	0	0 2	0	0 2	0	3	3 0	3	3 0	3
B	3	3 3	3	3 3	3	3	3 8	3	3 8	3
						1	1	8	1	1

35

T						3	3 3	3	3 3	3
A	3	3 0	3 3	3 0	3	3	3 5	3	3 5	3
B	3	3 8	3 3	3 8	3	1	1	1	1	1
	1	1	8	1	1	6		6		

37

T	1	1 1	1	1 1	1					
A	0	0 2	0	0 2	0	3	3	3	3	3
B	3	3 3	3	3 3	3	3	3	3	3	3
						1	1	1	1	1

39

T	3	3 3	3	3 3	3	1	1 1	1	1 1	1
A	3	3 5	3	3 5	3	0	0 2	0	0 2	0
B	1	1	6	1	1	3	3 3	3	3 3	3

41

T										
A	3	3 0	3	3 0	3	3	3	3	3 3	3
B	3	3 8	3	3 8	3	3	3	3	3 3	3
	1	1	8	1	1	1	1	1	1 1	1

44

T						1	1 1	1	1 1	1
A	3	3	3 3	3 3	3	0	0 0	0	0 0	0
B	3	3	3 3	3 3	3	3	3 3	3	3 3	3
	1	1	1 1	1 1	1					

46

T	1	1	1 1	1	1	3	3	3 3	3	3
A	0	0	0 0	0	0	2	2	2 2	2	2
B	3	3	3 3	3	3	0	0	0 0	0	0

T	2	2	2 2	2 2	2	2	0	0	0 0	0 0	0	0
A	2	2	2 2	2 2	2	2	0	0	0 0	0 0	0	0
B	0	0	0 0	0 0	0	0	3	3	3 3	3 3	3	3

50

T	1	1 1	1 1	1	1	1	1	1				
A	0	0 0	0 0	0	0	0	0	0				
B	3	3 3	3 3	3	3	3	3	3	3	3	3 3	3 3
									1	1	1 1	1 1

53

T							1	1	1 1	1 1	1	
A	3	3	3 3	3 3	3	3	0	0	0 0	0 0	0	
B	3	3	3 3	3 3	3	3	3	3	3 3	3 3	3	3
	1	1	1 1	1 1	1	1						

55

T	1	1 1	1	1 1	1	3	3 3	3 3	3	3
A	0	0 2	0	0 2	0	2	2 2	2 2	2	2
B	3	3 3	3	3 3	3	0	0 0	0 0	0	0

57

T	2	2 2	2	2 2	2	0	0	0 0	0	0
A	2	2 2	2	2 2	2	0	0	0 0	0	0
B	0	0 0	0	0 0	0	3	3	3 3	3	3

59

T	1	1 1	1 1	1 1	1	0	0 0	0 0	0	0
A	0	0 0	0 0	0 0	0	0	0 0	0 0	0	0
B	10	3 3	3 3	3 3	3	3	3 3	3 3	3	3
	10									
	8									
	15									

61

T	1	1 1	1 1	1 1	1					
A	0	0 0	0 0	0 2	0	3	3 0	3	3 0	3
B	3	3 3	3 3	3 3	3	1	1 8	1	1 8	1
							8		8	

63

T	3	3 3	3	3 3		1	1 1	1	1 1	1
A	3	3 5	3	3 5		0	0 2	0	0 2	0
B	1	1 6	1	1 6		3	3 3	3	3 3	3

65

T										
A	3	3 0	3 3	3 0	3	3	3 0	3	3 0	3
B	1	1 8	1 1	1 8	1	1	1 8	1	1 8	1

67

T	3	3 3	3	3 3	3	1	1 1	1 1	1 1	1
A	3	3 5	3	3 5	3	0	0 2	0 0	0 2	0
B	1	1 6	1	1 6	1	3	3 3	3 3	3 3	3

V.S.

OVERDRIVE

T												
A	3	3	3	3	3	3	3	3	3	3	3	3
B	1	1	1	1	1	1	1	1	1	1	1	1

71

T	1	1 1	1	1 1	1	3	3	3 3	3	3	3
A	0	0 2	0	0 2	0	2	2	2 2	2	2	2
B	3	3 3	3	3 3	3	0	0	0 0	0	0	0

73

T	3	3 3	3	3 3	3	3	3 0	3 3	3 0	3
A	3	3 5	3	3 5	3	3	3 8	3 3	3 8	3
B	1	1 6	1	1 6	1	1	1 8	1 1	1 8	1

75

T	1	1 1	1 1	1 1	1	3	3 0	3	3 0	3	3
A	0	0 2	0 0	0 2	0	3	3 8	3	3 8	3	3
B	3	3 3	3 3	3 3	3	1	1 8	1	1 8	1	1

78

T											
A	3	3	3 3	3	3	3	3	3 3	3 3	3	
B	1	1	1 1	1	1	1	1	1 1	1 1	1	

80

T	1	1 1	1 1	1 1	1	1	1 1	1 1	1 1	1
A	0	0 0	0 0	0 0	0	0	0 0	0 0	0 0	0
B	3	3 3	3 3	3 3	3	3	3 3	3 3	3 3	3

82

T	3	3 3	3 3	3 3	3	2	2 2	2 2	2 2	2
A	0	0 0	0 0	0 0	0	2	2 2	2 2	2 2	2
B	0	0 0	0 0	0 0	0	0	0 0	0 0	0 0	0

84

T	0	0	0	0 0	0	1	1 1	1 1 1	1	1
A	0	0	0	0 0	0	0	0 0	0 0 0	0	0
B	3	3	3	3 3	3	3	3 3	3 3 3	3	3

86

T	0	0 0	0 0	0 0	0	1	1 1	1 1	1 1	1
A	0	0 0	0 0	0 0	0	0	0 0	0 0	0 2	0
B	10	3 3	3 3	3 3	3	3	3 3	3 3	3 3	3

88

T										
A	3	3 0	3	3 0	3	3	3 3	3 3 3	3	3
B	1	1 8	1	1 8	1	1	1 5	5 3 3	5	3

OVERDRIVE

90

T	1	1 1	1	1 1	1					
A	0	0 2	0	0 2	0	3	3 0	3	3 0	3
B	3	3 3	3	3 3	3	3	3 8	3	3 8	3
						1	1 8	1	1 8	1

92

T						3	3 3	3 3	3 3	3
A	3	3 0	3 3	3 0	3	8	3 5	5 3	3 5	3
B	3	3 8	3 3	3 8	3	8	1 6	6 1	1 6	6
	1	1 8	1 1	1 8	1	6	6	6	6	6

?

94

T	1	1 1	1 1	1 1	1				
A	0	0 2	0 0	0 2	0	3	3	3	3
B	3	3 3	3 3	3 3	3	3	3	3	3
						1	1	1	1

96

T	3	3 3	3 3 3	3	3	1	1 1	1	1 1	1
A	3	3 5	5 3 3	5	3	0	0 2	0	0 2	0
B	1	1 6	6 1 1	6	1	3	3 3	3	3 3	3

98

T										
A	3	3 0	3 3 0	3 3	3 3	3	3 3	3 3	3 3	3
B	1	1 8	1 1 8	1 1	1 1	1	1 6	1 6	1 6	1

101

T	1	1 1	1	1 1	1					
A	0	0 2	0	0 2	0	3	3 0	3 3	3 0	3
B	3	3 3	3	3 3	3	3	3 8	3 3	3 8	3
						1	1 8	1 1	1 8	1

103

T						1	1 1	1	1 1	1
A	3	3 3	3 3	3 3	3	0	0 2	0	0 2	0
B	3	3 3	3 3	3 3	3	3	3 3	3	3 3	3
	1	1 6	1 6	1 6	1	6	6	6	6	6

106

T						1			
A	3	3 0	3 3 0	3 3	3	0			
B	3	3 8	3 3 8	3 3	3	3			
	1	1 8	1 1 8	1 1	1	1			

**2**

♩ = 132,001587

9

3

3

15

19

3

3

24

29

3

3

6

34

6

37

3

- Measures 42-46: Triplet chords and melodic phrases.
- Measures 52-56: Triplet chords and melodic lines.
- Measures 57-61: Triplet chords and melodic lines.
- Measures 71-75: Triplet chords and melodic lines.
- Measures 76-81: Triplet chords and melodic lines.
- Measures 82-87: Triplet chords and melodic lines.
- Measures 88-91: Triplet chords and melodic lines.
- Measures 92: Triplet chords and melodic lines.

95

14

60

66

72

78

84

90

96

102

106

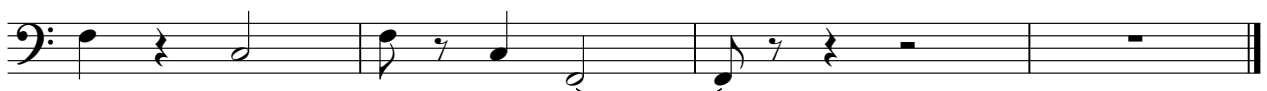

CELESTA

Status Quo - Marguerita Time

♩ = 132,001587

41

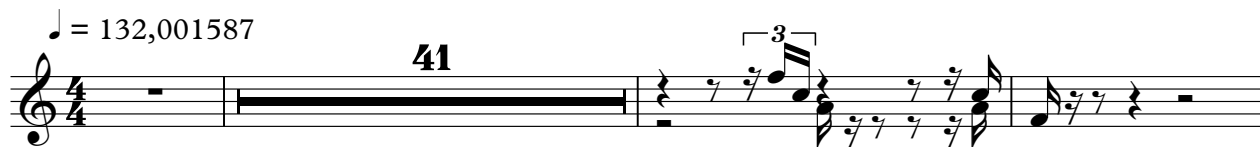

45

53

22

78

81

28

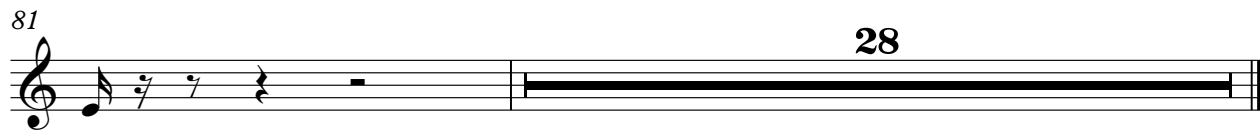

SYN STR 1

Status Quo - Marguerita Time

♩ = 132,001587

2

11

20

29

38

46

54

63

71

80

V.S.

2

SYN STR 1

89

97

103

♩ = 132,001587

3

7

3

12

26

3

41

26

70

3

75

3

17

95

100

104

2