

Steely Dan - Aja 1

♩ = 110,000916

TENOR SAX

DRUMS

MARIMBA

MUTED GTR

STEEL GTR

SLAPBASS 2

E.PIANO 1

♩ = 110,000916

BASS&LEAD

A.PIANO 2

5

DRUMS

STEEL GTR

SLAPBASS 2

E.PIANO 1

A.PIANO 2

9

DRUMS

MUTED GTR

STEEL GTR

SLAPBASS 2

E.PIANO 1

A.PIANO 2

12

DRUMS

MUTED GTR

STEEL GTR

SLAPBASS 2

E.PIANO 1

A.PIANO 2

16

DRUMS

MARIMBA

STEEL GTR

SLAPBASS 2

E.PIANO 1

A.PIANO 2

19

DRUMS

MARIMBA

MUTED GTR

STEEL GTR

SLAPBASS 2

E.PIANO 1

A.PIANO 2

22

DRUMS

MUTED GTR

STEEL GTR

SLAPBASS 2

A.PIANO 2

25

DRUMS

MUTED GTR

STEEL GTR

SLAPBASS 2

A.PIANO 2

28

DRUMS

MUTED GTR

STEEL GTR

SLAPBASS 2

A.PIANO 2

32

DRUMS

MUTED GTR

STEEL GTR

SLAPBASS 2

E.PIANO 1

A.PIANO 2

3

36

DRUMS

STEEL GTR

SLAPBASS 2

E.PIANO 1

A.PIANO 2

3

39

DRUMS

MUTED GTR

STEEL GTR

SLAPBASS 2

E.PIANO 1

A.PIANO 2

42

DRUMS

MUTED GTR

STEEL GTR

SLAPBASS 2

E.PIANO 1

A.PIANO 2

45

DRUMS

MARIMBA

STEEL GTR

SLAPBASS 2

E.PIANO 1

A.PIANO 2

48

DRUMS

MARIMBA

MUTED GTR

STEEL GTR

SLAPBASS 2

E.PIANO 1

A.PIANO 2

51

DRUMS

MUTED GTR

STEEL GTR

SLAPBASS 2

A.PIANO 2

54

DRUMS

MUTED GTR

STEEL GTR

SLAPBASS 2

A.PIANO 2

57

DRUMS

MUTED GTR

STEEL GTR

SLAPBASS 2

A.PIANO 2

60

DRUMS

MUTED GTR

STEEL GTR

SLAPBASS 2

A.PIANO 2

64

DRUMS

STEEL GTR

SLAPBASS 2

E.PIANO 1

A.PIANO 2

68

DRUMS

STEEL GTR

SLAPBASS 2

A.PIANO 2

72

DRUMS

STEEL GTR

SLAPBASS 2

A.PIANO 2

76

DRUMS

MARIMBA

STEEL GTR

SLAPBASS 2

E.PIANO 1

A.PIANO 2

80

DRUMS

MARIMBA

STEEL GTR

SLAPBASS 2

E.PIANO 1

BASS&LEAD

A.PIANO 2

6

83

DRUMS

MARIMBA

STEEL GTR

SLAPBASS 2

E.PIANO 1

BASS&LEAD

A.PIANO 2

86

DRUMS

MARIMBA

STEEL GTR

SLAPBASS 2

E.PIANO 1

BASS&LEAD

A.PIANO 2

89

DRUMS

MARIMBA

STEEL GTR

SLAPBASS 2

E.PIANO 1

BASS&LEAD

A.PIANO 2

92

DRUMS

MARIMBA

STEEL GTR

SLAPBASS 2

E.PIANO 1

A.PIANO 2

94

DRUMS

STEEL GTR

SLAPBASS 2

E.PIANO 1

BASS&LEAD

A.PIANO 2

97

DRUMS

STEEL GTR

SLAPBASS 2

E.PIANO 1

BASS&LEAD

A.PIANO 2

100

DRUMS

STEEL GTR

SLAPBASS 2

BASS&LEAD

A.PIANO 2

103

DRUMS

STEEL GTR

SLAPBASS 2

BASS&LEAD

A.PIANO 2

107

DRUMS

MARIMBA

STEEL GTR

SLAPBASS 2

E.PIANO 1

BASS&LEAD

A.PIANO 2

110

DRUMS

MARIMBA

STEEL GTR

SLAPBASS 2

E.PIANO 1

A.PIANO 2

113

DRUMS

MARIMBA

STEEL GTR

SLAPBASS 2

E.PIANO 1

BASS&LEAD

A.PIANO 2

6

116

DRUMS

MARIMBA

STEEL GTR

SLAPBASS 2

E.PIANO 1

BASS&LEAD

A.PIANO 2

6

119

DRUMS

MARIMBA

STEEL GTR

SLAPBASS 2

E.PIANO 1

BASS&LEAD

A.PIANO 2

122

DRUMS

MARIMBA

STEEL GTR

SLAPBASS 2

E.PIANO 1

BASS&LEAD

A.PIANO 2

125

DRUMS

MARIMBA

STEEL GTR

SLAPBASS 2

E.PIANO 1

A.PIANO 2

127

DRUMS

STEEL GTR

SLAPBASS 2

E.PIANO 1

BASS&LEAD

A.PIANO 2

130

DRUMS

STEEL GTR

SLAPBASS 2

E.PIANO 1

BASS&LEAD

A.PIANO 2

133

DRUMS

STEEL GTR

SLAPBASS 2

BASS&LEAD

A.PIANO 2

136

DRUMS

STEEL GTR

SLAPBASS 2

BASS&LEAD

A.PIANO 2

139

DRUMS

STEEL GTR

SLAPBASS 2

BASS&LEAD

A.PIANO 2

141

TENOR SAX

DRUMS

STEEL GTR

SLAPBASS 2

A.PIANO 2

144

TENOR SAX

DRUMS

STEEL GTR

SLAPBASS 2

A.PIANO 2

146

TENOR SAX

DRUMS

STEEL GTR

SLAPBASS 2

A.PIANO 2

148

TENOR SAX

DRUMS

STEEL GTR

SLAPBASS 2

A.PIANO 2

151

TENOR SAX

DRUMS

STEEL GTR

SLAPBASS 2

A.PIANO 2

153

TENOR SAX

DRUMS

STEEL GTR

SLAPBASS 2

A.PIANO 2

156

TENOR SAX

DRUMS

STEEL GTR

SLAPBASS 2

A.PIANO 2

158

TENOR SAX

DRUMS

STEEL GTR

SLAPBASS 2

A.PIANO 2

160

TENOR SAX

DRUMS

STEEL GTR

SLAPBASS 2

A.PIANO 2

162

TENOR SAX

DRUMS

STEEL GTR

SLAPBASS 2

A.PIANO 2

164

TENOR SAX

DRUMS

STEEL GTR

SLAPBASS 2

A.PIANO 2

167

TENOR SAX

DRUMS

STEEL GTR

SLAPBASS 2

A.PIANO 2

169

TENOR SAX

DRUMS

STEEL GTR

SLAPBASS 2

A.PIANO 2

173

DRUMS

MUTED GTR

STEEL GTR

SLAPBASS 2

A.PIANO 2

176

DRUMS

MUTED GTR

STEEL GTR

SLAPBASS 2

E.PIANO 1

A.PIANO 2

179

DRUMS

MARIMBA

STEEL GTR

SLAPBASS 2

E.PIANO 1

A.PIANO 2

182

DRUMS

MARIMBA

MUTED GTR

STEEL GTR

SLAPBASS 2

E.PIANO 1

A.PIANO 2

185

DRUMS

MUTED GTR

STEEL GTR

SLAPBASS 2

A.PIANO 2

188

DRUMS

MUTED GTR

STEEL GTR

SLAPBASS 2

A.PIANO 2

191

DRUMS

MUTED GTR

STEEL GTR

SLAPBASS 2

A.PIANO 2

194

DRUMS

MUTED GTR

STEEL GTR

SLAPBASS 2

A.PIANO 2

198

DRUMS

STEEL GTR

SLAPBASS 2

E.PIANO 1

A.PIANO 2

201

DRUMS

STEEL GTR

SLAPBASS 2

A.PIANO 2

203

TENOR SAX

DRUMS

MARIMBA

MUTED GTR

STEEL GTR

SLAPBASS 2

E.PIANO 1

BASS&LEAD

A.PIANO 2

206

TENOR SAX

DRUMS

MARIMBA

MUTED GTR

STEEL GTR

SLAPBASS 2

E.PIANO 1

BASS&LEAD

A.PIANO 2

TENOR SAX

DRUMS

MARIMBA

MUTED GTR

STEEL GTR

SLAPBASS 2

E.PIANO 1

BASS&LEAD

A.PIANO 2

211

TENOR SAX

DRUMS

MARIMBA

MUTED GTR

STEEL GTR

SLAPBASS 2

E.PIANO 1

BASS&LEAD

A.PIANO 2

217

TENOR SAX

DRUMS

MARIMBA

MUTED GTR

STEEL GTR

SLAPBASS 2

E.PIANO 1

BASS&LEAD

A.PIANO 2

TENOR SAX

Steely Dan - Aja 1

♩ = 110,000916

31 29

64 15 7 9

97 3 9 3 9 3

113 7 9 3 3 6

135 4 4

143 3 3

146 3

149 3 3 3

152 3 3

6/4

2

TENOR SAX

156

160

163

167

170

204

212

Steely Dan - Aja 1

DRUMS

♩ = 110,000916

10

14

18

21

24

27

31

36

40

V.S.

DRUMS

44

48

51

54

57

61

66

70

74

78

DRUMS

82

86

90

93

96

102

106

110

114

118

V.S.

DRUMS

122

126

129

135

139

142

145

147

150

154

DRUMS

157

160

163

166

170

176

180

184

187

190

V.S.

193

198

201

204

207

210

213

216

218

MARIMBA

Steely Dan - Aja 1

♩ = 110,000916

MARIMBA

107

111

116

120

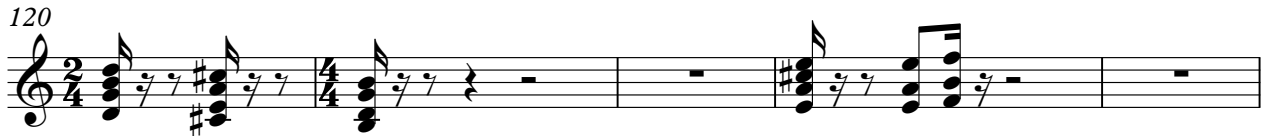

125

136

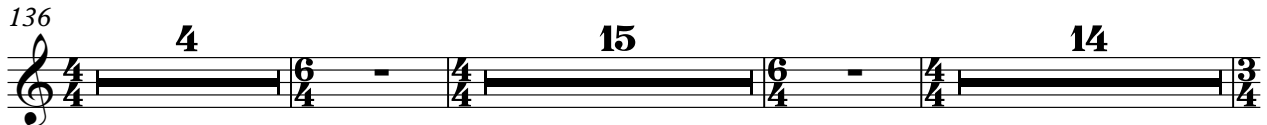

171

184

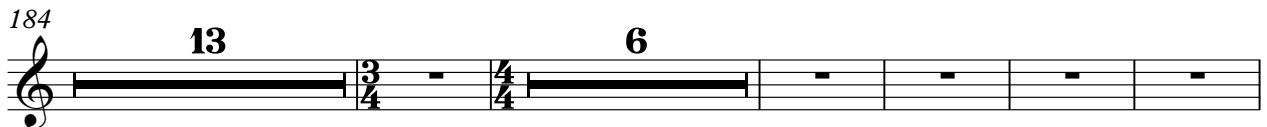

208

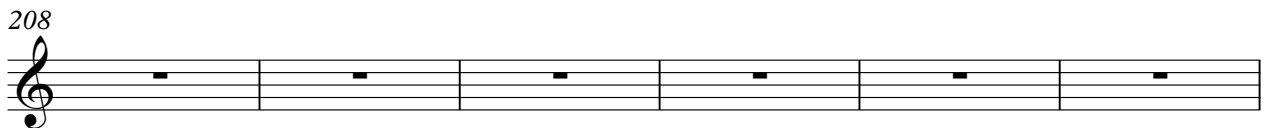

214

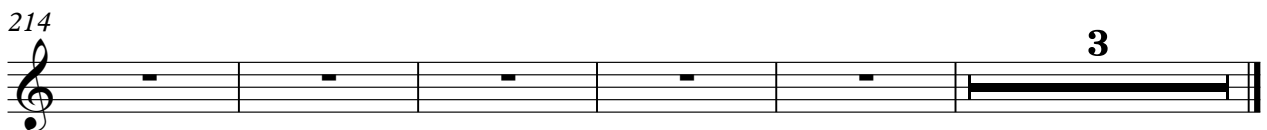

MUTED GTR

Steely Dan - Aja 1

♩ = 110,000916

8

13

23

29

34

44

54

60

79

101

STEEL GTR

Steely Dan - Aja 1

♩ = 110,000916

2

8

13

18

23

28

34

39

44

49

V.S.

105

STEEL GTR

151

153

156

158

161

164

167

169

173

177

181

185

188

192

198

203

207

211

215

218

SLAPBASS 2

Steely Dan - Aja 1

♩ = 110,000916

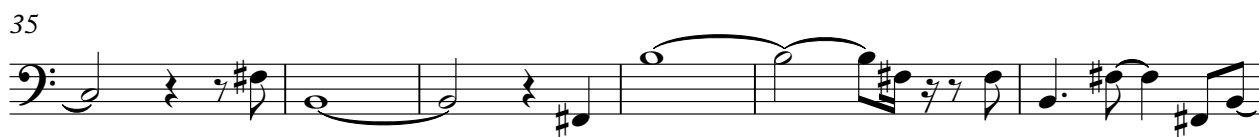

V.S.

157

161

165

171

177

183

188

192

197

202

E.PIANO 1

Steely Dan - Aja 1

♩ = 110,000916

2 2

8 2 3 2

15 3 3

19 13 13 3

36 2 2 3

43 3 3 3

47 13 13

64

10

10

3

77

82

86

91

2

2

98

3

6

110

115

119

124

131

141

176

181

198

208

4

E.PIANO 1

214

BASS&LEAD

Steely Dan - Aja 1

♩ = 110,000916

31 29

64 15 6

82 3 6 6

89 6 6 2

94 3

97 3 3

100

102

106 3 6 3

113

6

117

3

122

6

2

127

3

130

3

6

133

3

135

6/4

4/4

138

3

6

3

141

15

14

172

25

6

207

214

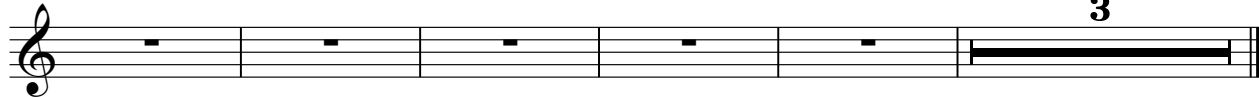

A.PIANO 2

Steely Dan - Aja 1

♩ = 110,000916

6

10

15

21

26

30

36

40

45

V.S.

51

56

60

66

70

74

78

83

88

92

98

3

102

107

111

116

121

125

131

3

135

140

V.S.

143

147

151

156

159

163

167

172

176

183

188

192

198

202

206

210

214

217

