

Steely Dan - Black Cow Demo

♩ = 93,000183

TENOR SAX

TRUMPET

TROMBONE

DRUMS

JAZZ GTR

JAZZ GTR

CLEAN GTR

FINGERDBAS

E.PIANO 1

CLAVINET

SYNVOX

SYNVOX

SYNBRASS 1

BRASS 1

SPACEVOICE

♩ = 93,000183

4

DRUMS
CLEAN GTR
FINGERDBAS
CLAVINET

6

DRUMS
CLEAN GTR
FINGERDBAS
E.PIANO 1
CLAVINET

8

DRUMS

CLEAN GTR

FINGERDBAS

E.PIANO 1

CLAVINET

10

DRUMS

JAZZ GTR

JAZZ GTR

CLEAN GTR

FINGERDBAS

E.PIANO 1

CLAVINET

12

DRUMS

JAZZ GTR

JAZZ GTR

FINGERDBAS

E.PIANO 1

CLAVINET

14

DRUMS

JAZZ GTR

JAZZ GTR

FINGERDBAS

E.PIANO 1

CLAVINET

SPACEVOICE

16

DRUMS

JAZZ GTR

FINGERDBAS

E.PIANO 1

CLAVINET

SYNVOX

SYNVOX

18

DRUMS

JAZZ GTR

JAZZ GTR

FINGERDBAS

E.PIANO 1

CLAVINET

SYNVOX

20

DRUMS

JAZZ GTR

JAZZ GTR

FINGERDBAS

E.PIANO 1

CLAVINET

SYNVOX

SPACEVOICE

22

24

DRUMS

JAZZ GTR

CLEAN GTR

FINGERDBAS

E.PIANO 1

CLAVINET

26

DRUMS

JAZZ GTR

CLEAN GTR

FINGERDBAS

E.PIANO 1

CLAVINET

SYNVOX

SYNVOX

28

DRUMS

JAZZ GTR

CLEAN GTR

FINGERDBAS

E.PIANO 1

CLAVINET

SYNVOX

SYNVOX

SPACEVOICE

30

DRUMS

JAZZ GTR

CLEAN GTR

FINGERDBAS

E.PIANO 1

CLAVINET

SYNVOX

SYNVOX

SPACEVOICE

32

DRUMS

JAZZ GTR

CLEAN GTR

FINGERDBAS

E.PIANO 1

CLAVINET

SYNVOX

SYNVOX

34

DRUMS

JAZZ GTR

FINGERDBAS

E.PIANO 1

CLAVINET

SYNVOX

SYNVOX

35

DRUMS

JAZZ GTR

CLEAN GTR

FINGERDBAS

E.PIANO 1

CLAVINET

37

DRUMS

CLEAN GTR

FINGERDBAS

E.PIANO 1

CLAVINET

38

39

TROMBONE

DRUMS

JAZZ GTR

JAZZ GTR

FINGERDBAS

E.PIANO 1

CLAVINET

SYNBASS 1

41

TROMBONE

DRUMS

JAZZ GTR

JAZZ GTR

FINGERDBAS

E.PIANO 1

CLAVINET

SYNBASS 1

BRASS 1

SPACEVOICE

43

TENOR SAX

TRUMPET

DRUMS

JAZZ GTR

FINGERDBAS

E.PIANO 1

CLAVINET

SYNVOX

BRASS 1

Detailed description of the musical score: The score is for page 20, starting at measure 43. The instruments and their parts are: Tenor Sax (rests in both measures), Trumpet (melodic line with eighth and quarter notes), Drums (complex rhythmic pattern with snare, hi-hat, and bass drum), Jazz Guitar (chordal accompaniment with eighth notes), Fingerbass (walking bass line with eighth notes), E. Piano 1 (chords in both measures), Clavinet (chordal accompaniment with eighth notes), Synvox (melodic line with eighth notes), and Brass 1 (sustained chord in measure 44).

45

TENOR SAX

TRUMPET

TROMBONE

DRUMS

JAZZ GTR

JAZZ GTR

FINGERDBAS

E.PIANO 1

CLAVINET

SYNVOX

SYNBRASS 1

BRASS 1

47

TROMBONE

DRUMS

JAZZ GTR

JAZZ GTR

FINGERDBAS

E.PIANO 1

CLAVINET

SYNVOX

SYNBASS 1

TENOR SAX

Steely Dan - Black Cow Demo

♩ = 93,000183

TRUMPET

Steely Dan - Black Cow Demo

♩ = 93,000183

41

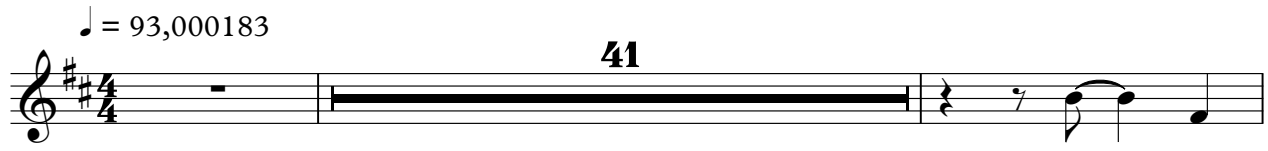

44

4

TROMBONE

Steely Dan - Black Cow Demo

♩ = 93,000183

37

4

42

3

2

4

Steely Dan - Black Cow Demo

DRUMS

♩ = 93,000183

V.S.

2

DRUMS

39

43

46

JAZZ GTR

Steely Dan - Black Cow Demo

♩ = 93,000183

8

13

16

20

23

27

31

34

38

42

45

47

JAZZ GTR

Steely Dan - Black Cow Demo

♩ = 93,000183

9

15

3 16

38

38

43

3

CLEAN GTR

Steely Dan - Black Cow Demo

♩ = 93,000183

7

14

26

29

32

36

38

11

♩ = 93,000183

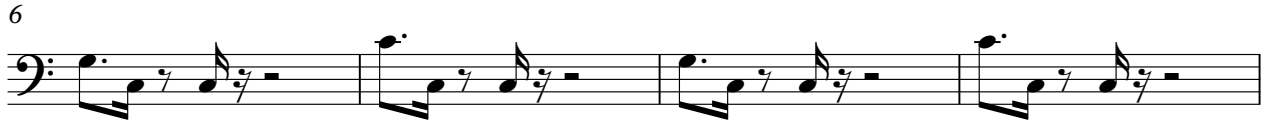

35

38

40

43

46

48

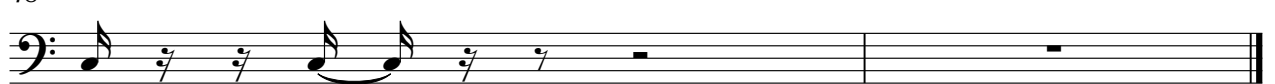

Steely Dan - Black Cow Demo

E.PIANO 1

♩ = 93,000183

5

10

16

22

30

35

V.S.

39

44

2

CLAVINET

45

♩ = 93,000183

14

20

6

30

2

35

9

2

♩ = 93,000183

14 10

27

2

33

15

SYNBRASS 1

Steely Dan - Black Cow Demo

♩ = 93,000183

42

BRASS 1

Steely Dan - Black Cow Demo

♩ = 93,000183

40

4/4

43

4

4/4

♩ = 93,000183

12 6

22

6 3

31

11 7