

Beatles - Sexy Sadie

♩ = 80,000000
PsmPlayer V3.80

Percussion

Solo

Solo

4

Cl.

Perc.

E. Gtr.

E. Bass

Solo

Solo

7

10

13

Cl.

Perc.

E. Gtr.

E. Bass

Lead 6

Solo

Solo

16

Cl.

Perc.

E. Gtr.

E. Bass

Organ

Lead 6

Solo

Solo

19

Cl.

Perc.

E. Gtr.

E. Bass

Organ

Lead 6

Solo

22

Cl.

Perc.

E. Gtr.

E. Bass

Organ

Lead 6

Solo

24

Cl.

Perc.

E. Gtr.

E. Bass

Organ

Lead 6

Solo

Solo

26

Cl.

Perc.

E. Bass

Solo

Solo

28

Cl.

Perc.

E. Bass

Organ

Lead 6

Solo

Solo

31

Cl.

Perc.

E. Gtr.

E. Bass

Organ

Lead 6

Solo

Solo

33

Cl.

Perc.

E. Bass

Lead 6

Solo

Solo

36

Cl.

Perc.

E. Gtr.

E. Bass

Organ

Lead 6

Solo

Solo

39

Cl.

Perc.

E. Gtr.

E. Bass

Organ

Lead 6

Solo

41

Cl.

Perc.

E. Gtr.

E. Bass

Organ

Lead 6

Solo

43

Cl.
Perc.
E. Gtr.
E. Bass
Organ
Lead 6
Solo

46

Cl.
Perc.
E. Gtr.
E. Bass
Organ
Solo

12

49

Perc.

E. Gtr.

E. Bass

Organ

Solo

Solo

52

Cl.

Perc.

E. Gtr.

E. Bass

Organ

Solo

Solo

55

Cl.

Perc.

E. Gtr.

E. Bass

Organ

Solo

Solo

58

Perc.

E. Gtr.

E. Bass

Organ

Solo

Solo

60

Cl.

Perc.

E. Gtr.

E. Bass

Organ

Solo

Beatles - Sexy Sadie

Clarinet in B \flat

$\text{♩} = 80,000000$

V.S.

39

43

48

55

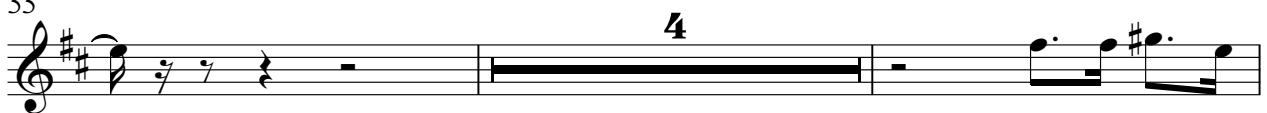

61

Beatles - Sexy Sadie

Percussion

♩ = 80,000000
PsmPlayer V3.80

6

10

14

18

22

26

29

33

36

V.S.

40

44

47

50

54

57

60

Electric Guitar

Beatles - Sexy Sadie

♩ = 80,000000

4 5

13

4

20

23

5

32

4

39

41

44

49

54

58

Beatles - Sexy Sadie

Electric Bass

♩ = 80,000000

V.S.

44

48

52

56

59

Rock Organ

Beatles - Sexy Sadie

♩ = 80,000,000

17

22

31

40

46

51

56

60

Beatles - Sexy Sadie

Lead 6 (Voice)

♩ = 80,000000

8

12

2

17

22

26

2

31

2

37

42

44

18

Beatles - Sexy Sadie

Solo

♩ = 80,000000

4

8

12

16

5

24

6

6

27

31

6

6

34

36

12

2

Solo

50

57

Beatles - Sexy Sadie

Solo

♩ = 80,000000

5
9
13
17
21
25
29
33
37

V.S.

41

45

49

53

57

60