

Steely Dan - Black Friday

♩ = 120,000000

DRUMS

SHAMISEN

FINGERDBAS

E.PIANO 1

CLAVINET

HARPSICHRD

DRUMS

MUTED GTR

SHAMISEN

FINGERDBAS

E.PIANO 1

HARPSICHRD

8

DRUMS

MUTED GTR

SHAMISEN

FINGERDBAS

E.PIANO 1

HARPSICHRD

SYNBRASS 2

10

DRUMS

MUTED GTR

SHAMISEN

FINGERDBAS

E.PIANO 1

HARPSICHRD

SYNBASS 2

12

DRUMS

MUTED GTR

FINGERDBAS

E.PIANO 1

HARPSICHRD

SYNBASS 2

14

DRUMS

MUTED GTR

FINGERDBAS

E.PIANO 1

HARPSICHRD

SYNBRASS 2

16

DRUMS

MUTED GTR

FINGERDBAS

E.PIANO 1

HARPSICHRD

SYNBRASS 2

18

DRUMS

MUTED GTR

FINGERDBAS

E.PIANO 1

HARPSICHRD

SYNBASS 2

20

DRUMS

FINGERDBAS

E.PIANO 1

HARPSICHRD

SYNBASS 2

22

DRUMS

FINGERDBAS

E.PIANO 1

HARPSICHRD

SYNBASS 2

24

DRUMS

SHAMISEN

FINGERDBAS

E.PIANO 1

CLAVINET

HARPSICHRD

SYNBASS 2

26

DRUMS

FINGERDBAS

CLAVINET

HARPSICHRD

SYNBRASS 2

28

DRUMS

FINGERDBAS

E.PIANO 1

CLAVINET

HARPSICHRD

SYNBRASS 2

30

DRUMS

FINGERDBAS

E.PIANO 1

HARPSICHRD

SYNBRASS 2

SQUAREWAVE

32

DRUMS

FINGERDBAS

E.PIANO 1

HARPSICHRD

SYNBRASS 2

SQUAREWAVE

34

DRUMS

MUTED GTR

FINGERDBAS

E.PIANO 1

HARPSICHRD

SYNBRASS 2

36

DRUMS

MUTED GTR

FINGERDBAS

E.PIANO 1

HARPSICHRD

SYNBRASS 2

38

DRUMS

MUTED GTR

FINGERDBAS

E.PIANO 1

HARPSICHRD

SYNBRASS 2

40

DRUMS

MUTED GTR

FINGERDBAS

E.PIANO 1

HARPSICHRD

SYNBRASS 2

42

DRUMS

MUTED GTR

SHAMISEN

FINGERDBAS

E.PIANO 1

HARPSICHRD

SYNBRASS 2

44

DRUMS

SHAMISEN

FINGERDBAS

E.PIANO 1

HARPSICHRD

SYNBRASS 2

46

DRUMS

SHAMISEN

FINGERDBAS

E.PIANO 1

HARPSICHRD

SYNBRASS 2

48

DRUMS

SHAMISEN

FINGERDBAS

E.PIANO 1

CLAVINET

HARPSICHRD

SYNBRASS 2

50

DRUMS

FINGERDBAS

CLAVINET

HARPSICHRD

SYNBRASS 2

52

DRUMS

FINGERDBAS

E.PIANO 1

CLAVINET

HARPSICHRD

SYNBRASS 2

54

DRUMS

SHAMISEN

FINGERDBAS

E.PIANO 1

HARPSICHRD

SYNBRASS 2

SQUAREWAVE

55

DRUMS

SHAMISEN

FINGERDBAS

E.PIANO 1

HARPSICHRD

SQUAREWAVE

3

Detailed description of the musical score: The score is divided into two systems, measures 54 and 55.
 - DRUMS: Features a consistent rhythmic pattern of eighth notes with 'x' marks above them, indicating cymbal hits.
 - SHAMISEN: Treble clef, featuring eighth-note patterns with triplets (marked '3') and some rests.
 - FINGERDBAS: Bass clef, featuring a steady eighth-note bass line.
 - E.PIANO 1: Treble clef, playing chords and single notes, including a triplet in measure 54.
 - HARPSICHRD: Treble and Bass clefs, playing a sixteenth-note arpeggiated pattern, with six-measure phrases (marked '6') in both staves.
 - SYNBRASS 2: Treble clef, playing a melodic line with a triplet (marked '3') in measure 54.
 - SQUAREWAVE: Treble clef, playing a melodic line with a triplet (marked '3') in measure 54.
 - DRUMS: Continues the eighth-note pattern with cymbal hits.
 - SHAMISEN: Continues the eighth-note pattern.
 - FINGERDBAS: Continues the eighth-note bass line, ending with a triplet (marked '3') in measure 55.
 - E.PIANO 1: Treble clef, playing chords and single notes.
 - HARPSICHRD: Treble and Bass clefs, continuing the sixteenth-note arpeggiated pattern with six-measure phrases (marked '6').
 - SYNBRASS 2: Treble clef, playing a melodic line.
 - SQUAREWAVE: Treble clef, playing a melodic line with a triplet (marked '3') in measure 55.
 A double bar line is present between the two systems.

56

DRUMS

SHAMISEN

FINGERDBAS

E.PIANO 1

HARPSICHRD

SQUAREWAVE

58

DRUMS

SHAMISEN

FINGERDBAS

E.PIANO 1

HARPSICHRD

SQUAREWAVE

60

DRUMS

SHAMISEN

FINGERDBAS

E.PIANO 1

HARPSICHRD

SQUAREWAVE

62

DRUMS

SHAMISEN

FINGERDBAS

E.PIANO 1

HARPSICHRD

SQUAREWAVE

64

DRUMS

SHAMISEN

FINGERDBAS

E.PIANO 1

HARPSICHRD

SYNBASS 2

SQUAREWAVE

66

DRUMS

SHAMISEN

FINGERDBAS

E.PIANO 1

HARPSICHRD

SQUAREWAVE

68

DRUMS

SHAMISEN

FINGERDBAS

E.PIANO 1

HARPSICHRD

SQUAREWAVE

70

DRUMS

SHAMISEN

FINGERDBAS

E.PIANO 1

HARPSICHRD

SQUAREWAVE

72

DRUMS

SHAMISEN

FINGERDBAS

E.PIANO 1

HARPSICHRD

SYNBRASS 2

SQUAREWAVE

74

DRUMS

MUTED GTR

SHAMISEN

FINGERDBAS

E.PIANO 1

HARPSICHRD

SYNBRASS 2

76

DRUMS

MUTED GTR

FINGERDBAS

E.PIANO 1

HARPSICHRD

SYNBRASS 2

78

DRUMS

MUTED GTR

FINGERDBAS

E.PIANO 1

HARPSICHRD

SYNBRASS 2

80

DRUMS

MUTED GTR

FINGERDBAS

E.PIANO 1

HARPSICHRD

SYNBRASS 2

82

DRUMS

MUTED GTR

FINGERDBAS

E.PIANO 1

HARPSICHRD

SYNBRASS 2

84

DRUMS

FINGERDBAS

E.PIANO 1

HARPSICHRD

SYNBRASS 2

86

DRUMS

FINGERDBAS

E.PIANO 1

HARPSICHRD

SYNBRASS 2

88

DRUMS

FINGERDBAS

E.PIANO 1

CLAVINET

HARPSICHRD

SYNBRASS 2

90

DRUMS

FINGERDBAS

CLAVINET

HARPSICHRD

SYNBRASS 2

92

DRUMS

FINGERDBAS

E.PIANO 1

CLAVINET

HARPSICHRD

SYNBRASS 2

94

DRUMS

FINGERDBAS

E.PIANO 1

HARPSICHRD

SYNBRASS 2

SQUAREWAVE

96

DRUMS

FINGERDBAS

E.PIANO 1

HARPSICHRD

SQUAREWAVE

98

DRUMS

FINGERDBAS

E.PIANO 1

HARPSICHRD

SQUAREWAVE

100

DRUMS

FINGERDBAS

E.PIANO 1

HARPSICHRD

SQUAREWAVE

101

DRUMS

FINGERDBAS

E.PIANO 1

HARPSICHRD

SQUAREWAVE

102

DRUMS

SHAMISEN

FINGERDBAS

E.PIANO 1

HARPSICHRD

SQUAREWAVE

104

DRUMS

SHAMISEN

FINGERDBAS

E.PIANO 1

HARPSICHRD

SQUAREWAVE

105

DRUMS

SHAMISEN

FINGERDBAS

E.PIANO 1

HARPSICHRD

SQUAREWAVE

107

DRUMS

SHAMISEN

FINGERDBAS

E.PIANO 1

HARPSICHRD

109

DRUMS

SHAMISEN

FINGERDBAS

E.PIANO 1

CLAVINET

HARPSICHRD

SAW WAVE

111

DRUMS

FINGERDBAS

E.PIANO 1

CLAVINET

HARPSICHRD

SAW WAVE

113

DRUMS

FINGERDBAS

E.PIANO 1

CLAVINET

HARPSICHRD

SAW WAVE

115

DRUMS

FINGERDBAS

E.PIANO 1

CLAVINET

HARPSICHRD

SAW WAVE

117

119

DRUMS

FINGERDBAS

E.PIANO 1

CLAVINET

HARPSICHRD

121

DRUMS

FINGERDBAS

E.PIANO 1

CLAVINET

HARPSICHRD

123

DRUMS

FINGERDBAS

E.PIANO 1

CLAVINET

HARPSICHRD

SAW WAVE

125

DRUMS

FINGERDBAS

E.PIANO 1

CLAVINET

HARPSICHRD

SAW WAVE

Detailed description of the musical score: The score is for page 36, measures 125 and 126. It features six staves: DRUMS, FINGERDBAS, E.PIANO 1, CLAVINET, HARPSICHRD, and SAW WAVE. Measure 125: DRUMS has a consistent rhythmic pattern of eighth notes with 'x' marks above them. FINGERDBAS plays a bass line of eighth notes, including a sharp sign. E.PIANO 1 has a treble clef staff with a triplet of chords and a bass clef staff with a triplet of notes. CLAVINET has a treble clef staff with a rest and a bass clef staff with a triplet of eighth notes. HARPSICHRD has a treble clef staff with a rest and a bass clef staff with sixteenth-note runs, each marked with a '6' and a bracket. SAW WAVE has a treble clef staff with a rest. Measure 126: DRUMS continues the pattern. FINGERDBAS continues the bass line. E.PIANO 1 has a treble clef staff with a triplet of chords and a bass clef staff with a triplet of notes. CLAVINET has a treble clef staff with a rest and a bass clef staff with eighth notes, including a sharp sign. HARPSICHRD continues the sixteenth-note runs, marked with '6' and brackets. SAW WAVE has a treble clef staff with a rest.

127

DRUMS

FINGERDBAS

E.PIANO 1

CLAVINET

HARPSICHRD

SAW WAVE

129

DRUMS

MUTED GTR

FINGERDBAS

E.PIANO 1

CLAVINET

HARPSICHRD

SAW WAVE

131

DRUMS

FINGERDBAS

Fingerbass notation for measures 131 and 132. The notation is on a single bass clef staff. It shows a sequence of eighth notes with a triplet of three eighth notes in the second measure.

E.PIANO 1

E.PIANO 1 notation for measures 131 and 132. The notation is on a single treble clef staff. It features a sparse arrangement of chords and notes, including a triplet of eighth notes in the second measure.

CLAVINET

Clavinet notation for measures 131 and 132. The notation is on a grand staff (treble and bass clefs). It shows a complex, rhythmic pattern with many notes and rests, characteristic of a clavinet sound.

HARPSICHRD

Harpsichord notation for measures 131 and 132. The notation is on a grand staff. It features a steady eighth-note accompaniment in the bass clef, with sixteenth-note chords in the treble clef. Brackets labeled '6' are placed above the bass clef notes in both measures.

SAW WAVE

Saw wave notation for measures 131 and 132. The notation is on a single treble clef staff. It shows a long, sustained note in the first measure and a shorter note in the second measure, both with a sawtooth waveform symbol above them.

133

DRUMS

FINGERDBAS

E.PIANO 1

CLAVINET

HARPSICHRD

SQUAREWAVE

SAW WAVE

135

DRUMS

FINGERDBAS

E.PIANO 1

CLAVINET

HARPSICHRD

SQUAREWAVE

SAW WAVE

136

DRUMS

FINGERDBAS

E.PIANO 1

CLAVINET

HARPSICHRD

SYNBRASS 2

SAW WAVE

138

DRUMS

FINGERDBAS

E.PIANO 1

CLAVINET

HARPSICHRD

SYNBASS 2

SAW WAVE

140

DRUMS

FINGERDBAS

E.PIANO 1

CLAVINET

HARPSICHRD

SAW WAVE

142

DRUMS

FINGERDBAS

E.PIANO 1

CLAVINET

HARPSICHRD

SAW WAVE

144

DRUMS

FINGERDBAS

E.PIANO 1

CLAVINET

HARPSICHRD

SAW WAVE

146

DRUMS

FINGERDBAS

E.PIANO 1

CLAVINET

HARPSICHRD

SAW WAVE

148

DRUMS

FINGERDBAS

E.PIANO 1

CLAVINET

HARPSICHRD

SAW WAVE

149

DRUMS

FINGERDBAS

E.PIANO 1

CLAVINET

HARPSICHRD

SAW WAVE

DRUMS

Steely Dan - Black Friday

♩ = 120,000000

3

6

7

3

11

15

18

3

3

21

24

3

3

27

3

3

6

30

33

3

V.S.

DRUMS

36

40

43

46

49

52

55

58

61

64

DRUMS

68

71

73

76

80

83

86

89

92

95

V.S.

DRUMS

97

99

101

103

105

108

112

116

120

123

DRUMS

127

3

131

135

3

139

3

143

3

147

149

3

2

2

MUTED GTR

74

77

80

83

45

24

2

SHAMISEN

68

3 3 3 3 3 3 3 6 3

71

3 6 3 3

74

27 2 3

105

3 6 6 6 3

108

3 6 6

110

3 42

♩ = 120,000000

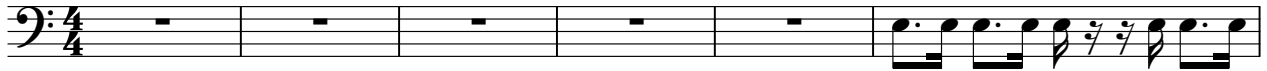

7

10

13

15

18

21

24

27

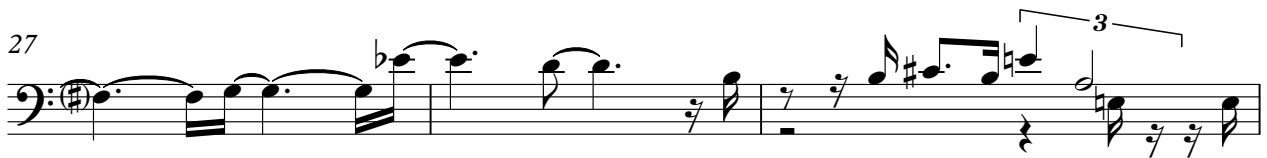

30

V.S.

33

36

39

42

45

48

51

54

57

60

62

65

69

72

75

78

81

84

86

89

V.S.

FINGERDBAS

93

96

99

101

103

105

108

110

112

114

140

142

144

146

149

♩ = 120,000000

6

9

12

16

19

22

25

31

34

74

78

81

84

87

93

96

99

103

106

109

113

116

120

123

127

130

133

137

140

144

147

CLAVINET

Steely Dan - Black Friday

♩ = 120,000000

20

20

26

30

19

53

35

35

91

15

15

109

112

116

119

122

126

129

3 3 6 3

132

3 3

134

3

136

3 3

138

3 3

140

3

V.S.

142

144

146

148

149

♩ = 120,000000

4

7

10

13

16

V.S.

HARPSICHRD

19

22

25

31

34

37

HARPSICHRD

40

43

46

48

75

78

81

84

87

89

94

97

100

103

106

109

112

115

118

121

124

127

130

133

V.S.

136

139

142

145

148

SYNBRASS 2

Steely Dan - Black Friday

♩ = 120,000000

8

13

18

22

26

29

34

38

43

47

V.S.

SYNBRASS 2

51

54

74

78

83

87

91

93

95

SQUAREWAVE

Steely Dan - Black Friday

♩ = 120,000000

28

32

20

54

56

58

62

66

69

72

20

2

SQUAREWAVE

94

98

101

104

106

SAW WAVE

Steely Dan - Black Friday

♩ = 120,000000

109

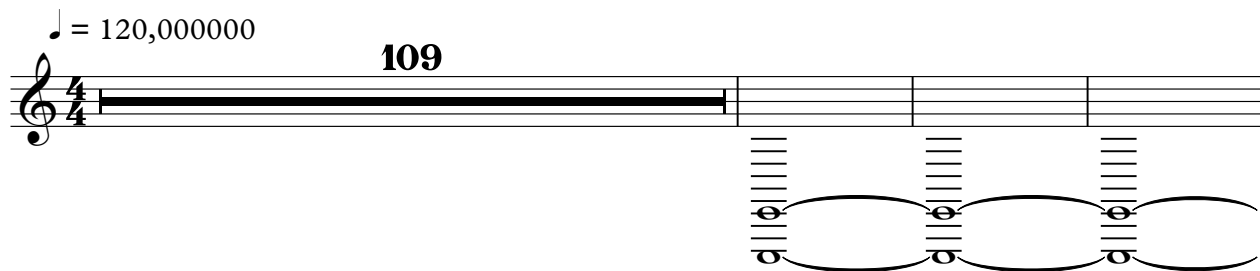

113

117

7

129

135

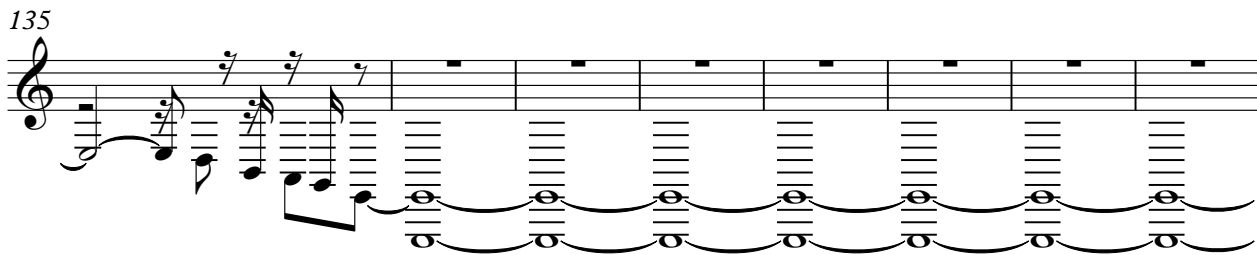

143

3

