

Steely Dan - Fm (no Static At All)

0.0"
1.1,00
FM - Steely Dan
♩ = 113,000099

The tempo is marked as ♩ = 113,000099. The key signature is one sharp (F#).

Drums

Jazz Guitar

Ovderdriven Guitar

Piano

T
A
B

3	3	3	3	3	3	3	3	3	3
3	2	0	2	0	8	8	12	8	12

Drums

Muted Guitar

Jazz Guitar

Ovderdriven Guitar

Bass

Piano

T
A
B

0	0																		
6	4	10	1	0	0	3	0	0	1	4	2	0							
9	7	3	04	4	3	3	0	0	4	4	2	0							
13	9	7	68	7	8	6	7	8	4	4	10	8	7						
			?		9	11	10		?	?									

7

9

12

Drums

Melody

Muted Guitar

Jazz Guitar

Bass

Piano

Hur ry thebot tle, ma

15

Drums

Melody

Jazz Guitar

Bass

Piano

ma It'sgrape fruit wine

17

Drums

Melody

Jazz Guitar

Bass

Piano

Kick off your high heeled snea

19

Drums

Melody

Jazz Guitar

Bass

Piano

Back Vocal

Strings

kers It's par ty time The girls

21

Drums

Melody

Bass

Piano

Back Vocal

Strings

don't seem to care what's on As

24

Drums

Melody

Muted Guitar

Bass

Piano

Strings

long as they play till dawn

26

Drums

Melody

Muted Guitar

Bass

Piano

Strings

No thing but blues and El vis And some bo dy el se's fa

29

Drums

Melody

Jazz Guitar

Bass

Piano

Strings

voritsong Give us sonfanked up mu

31

Drums

Melody

Jazz Guitar

Overdriven Guitar

Bass

Piano

Strings

sic She treats you nice

33

Drums

Melody

Jazz Guitar

Overdriven Guitar

Bass

Piano

Strings

Feed ussome hun gry reg

35

Drums

Melody

gae She loves you twice The girls

Jazz Guitar

Overdriven Guitar

Bass

Piano

Back Vocal

Strings

37

Drums

Melody

Bass

Piano

Back Vocal

Strings

don't seem to care to night

39

Drums

Melody

Bass

Piano

Strings

As longas the mood is right

42

Drums

Melody

Bass

Piano

Back Vocal

Strings

No sta tic at all

F

45

Drums

Melody

Ovderdriven Guitar

Bass

Piano

Back Vocal

M

10 10 7 10

3

47

Drums

Jazz Guitar

Ovderdriven Guitar

Bass

Piano

49

Drums

Jazz Guitar

Ovderdriven Guitar

Bass

Piano

52

Sax

Drums

Muted Guitar

Overdriven Guitar

Bass

Piano

Strings

54

Sax

Drums

Overdriven Guitar

Bass

Piano

Strings

56

Sax
Drums
Bass
Piano
Strings

58

Sax
Drums
Bass
Piano
Strings

60

Sax
Drums
Bass
Piano
Strings

62

Sax
Drums
Bass
Piano
Strings

64

Sax
Drums
Bass
Piano
Strings

66

Sax
Drums
Bass
Piano
Strings

68

Sax

Drums

Melody

Jazz Guitar

Bass

Piano

Strings

Give us somfunkt up mu

70

Drums

Melody

Jazz Guitar

Ovderdriven Guitar

Bass

Piano

Strings

sic She treats you nice

72

Drums

Melody

Jazz Guitar

Ovderdriven Guitar

Bass

Piano

Feed us some hun gry reg

74

Drums

Melody

gae She loves you twice She girls

Jazz Guitar

Ovderdriven Guitar

Bass

Piano

Back Vocal

Strings

76

Drums

Melody

don't seem to care to night As

Ovderdriven Guitar

Bass

Piano

Back Vocal

Strings

79

Drums

Melody

Ovderdriven Guitar

Bass

Piano

Back Vocal

Strings

long as the mood is right No sta tic at all,

T
A
B

82

Drums

Melody

Bass

Piano

Back Vocal

Strings

F M

85

87

89

Drums

Jazz Guitar

Ovderdriven Guitar

Bass

Piano

91

Drums

Jazz Guitar

Ovderdriven Guitar

Bass

Piano

Strings

93

Drums

Jazz Guitar

Ovderdriven Guitar

Bass

Piano

Strings

95

Drums

Jazz Guitar

Ovderdriven Guitar

Bass

Piano

Strings

97

Drums

Jazz Guitar

Ovderdriven Guitar

Bass

Piano

Strings

99

Drums

Jazz Guitar

Ovderdriven Guitar

Bass

Piano

Strings

101

Drums

Jazz Guitar

Ovderdriven Guitar

Bass

Piano

Strings

103

Drums

Jazz Guitar

Ovderdriven Guitar

Bass

Piano

Strings

105

Drums

Jazz Guitar

Ovderdriven Guitar

Bass

Piano

Strings

107

Drums

Jazz Guitar

Ovderdriven Guitar

Bass

Piano

Strings

109

Drums

Jazz Guitar

Ovderdriven Guitar

Bass

Piano

Strings

111

Drums

Jazz Guitar

Ovderdriven Guitar

Bass

Piano

Strings

113

115

117

Drums

Jazz Guitar

Overdriven Guitar

Bass

Piano

Strings

119

Drums

Jazz Guitar

Overdriven Guitar

Bass

Piano

Strings

121

Drums

Jazz Guitar

Overdriven Guitar

Bass

Piano

Strings

123

Drums

Jazz Guitar

Overdriven Guitar

Bass

Piano

Strings

125

127

129

Drums

Jazz Guitar

Ovderdriven Guitar

Bass

Piano

Strings

131

Drums

Jazz Guitar

Ovderdriven Guitar

Bass

Piano

Strings

133

135

Steely Dan - Fm (no Static At All)

Sax

♩ = 113,000099

51

54

57

60

63

66

68 **69**

Steely Dan - Fm (no Static At All)

Drums

♩ = 113,000099

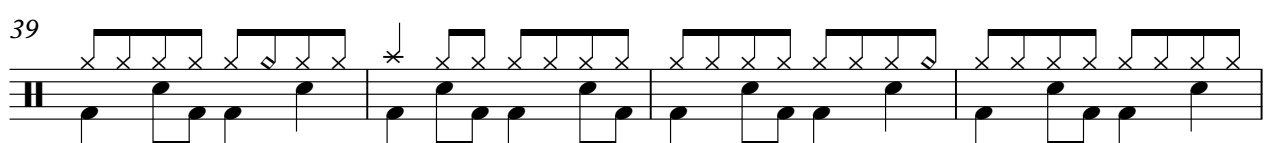
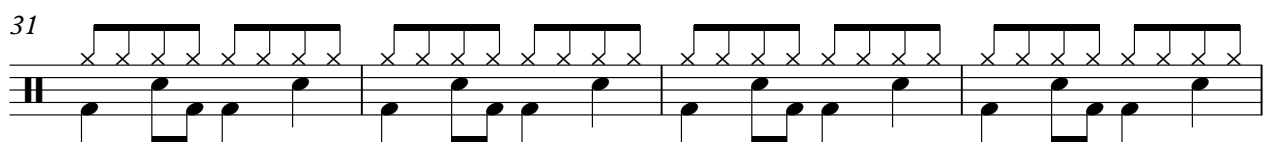
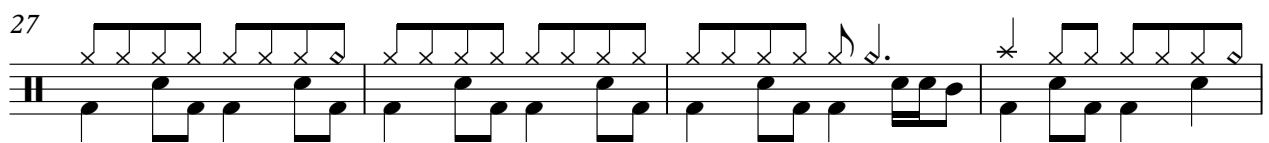
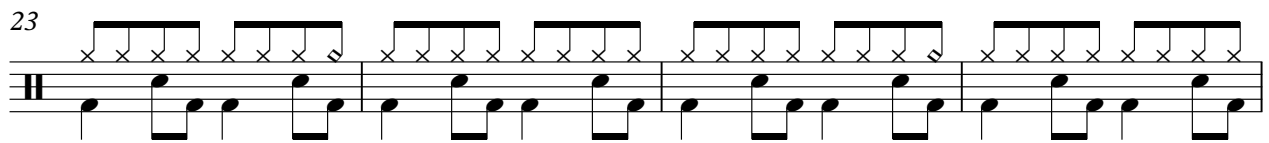
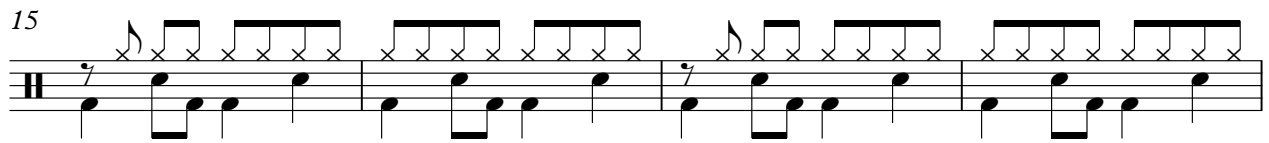

V.S.

Drums

43

47

51

55

58

62

66

70

74

78

82

86

89

92

95

98

101

104

106

109

V.S.

Drums

112

115

118

121

124

127

130

133

135

Steely Dan - Fm (no Static At All)

Melody

♩ = 113,000099

12

Hur rythbot tle, ma ma Itsrapfruitwine

Kick offyour high heelednea kers Its par ty time

The girls don'tseem tocare what'on As

long as theyplay tillawn Nathing bublues andEl vis And

sombo dy el se's fa vorisong Giveusofunked up mu sic Shetreatsyou

nice Feed usome hun gry reg gae She lovesyou twice

The girls don'tseem tocare tonight As

longas themood isright No sta ticat all F

23

M Giveusorfunked up mu

sic She treats you nice Feed

Melody

73

usomehun gry reg gae Shdoveyoutwice She girls don't seem to care

77

to night As longas thmood isright

81

No staticat all, F M **53**

Muted Guitar

Steely Dan - Fm (no Static At All)

♩ = 113,000099

5

3

9

13

10

26

25

52

85

♩ = 113,000099

5

9

13

17

21 **9**

33

37 **10**

49 **19**

69

73

86

90

94

98

102

106

110

114

118

122

126

130

132

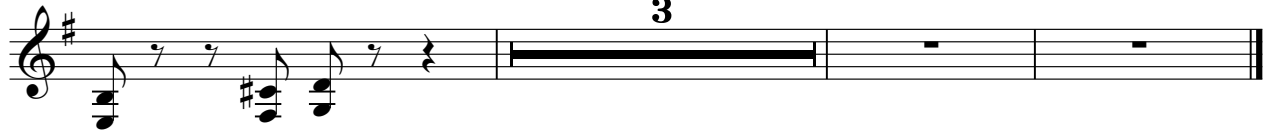

Steely Dan - Fm (no Static At All)

Ovderdriven Guitar

♩ = 113,000099

2

Staff: E, B, G, D, A, B, A

Measure 2: (empty)

5 **26**

Staff: T, A, B

Measure 5: A0, B13, G9

Measure 6: A0, B9, G7

Measure 7: A10, B7, G6

Measure 8: A1, B8, G4

Measure 9: A0, B8, G4

Measure 10: A3, B6, G7

Measure 11: A0, B11, G10

Measure 12: A1, B4, G4

Measure 13: A4, B10, G8

Measure 14: A2, B0, G7

Measure 15: A0, B0, G0

Measure 16: A0, B0, G0

Measure 17: A0, B0, G0

Measure 18: A0, B0, G0

Measure 19: A0, B0, G0

Measure 20: A0, B0, G0

Measure 21: A0, B0, G0

Measure 22: A0, B0, G0

Measure 23: A0, B0, G0

Measure 24: A0, B0, G0

Measure 25: A0, B0, G0

32

Staff: T, A, B

Measure 32: A0, B0, G0

Measure 33: A2, B3, G5

Measure 34: A3, B0, G3

Measure 35: A3, B0, G3

Measure 36: A2, B0, G0

37 **9**

Staff: T, A, B

Measure 38: A10, B10

Measure 39: A7, B10

Measure 40: A10, B10

Measure 41: A10, B10

Measure 42: A0, B3

Measure 43: A0, B0

Measure 44: A0, B0

Measure 45: A0, B0

50

Staff: T, A, B

Measure 50: A0, B0, G0

Measure 51: A2, B0, G2

Measure 52: A7, B7

Measure 53: A3, B3

Measure 54: A2, B2

55 **16**

Staff: T, A, B

Measure 56: A2, B5, G5

Measure 57: A5, B2, G3

Measure 58: A3, B3

Measure 59: A0, B0

Measure 60: A0, B0

Measure 61: A2, B0

Measure 62: A3, B0

Measure 63: A0, B0

74

Staff: T, A, B

Measure 74: A0, B0, G10

Measure 75: A8, B9

76 **6**

Staff: T, A, B

Measure 76: (empty)

Measure 77: (empty)

Measure 78: (empty)

Measure 79: (empty)

Measure 81: (empty)

Ovderdriven Guitar

	10	10	7	10	10		10		10	12		12	11		11	7
T																
A																
B																

91

	9	9	7	5	3	3		3	7	7		7	7	10	7	7
T																
A																
B																

96

	7		7	12	10	7	7	7	7	7		5	5		3	3
T																
A																
B																

101

	7	12	12	10	7	10	10	12		7	12	10	7	5	7	3	0	3	0	3	0	3	0	2	0
T																									
A																									
B																									

105

							7	10	10	10	10	7	10	10	7	7	10
T																	
A	2	0		0	2												
B																	

109

	7	10	10	10	12	3	7	10	10	10	12	3	7	10	10	10	17	17	10	12	17
T																					
A																					
B																					

113

	17	10	10	12	12	14	14	10	12	15	15	15	15	15	15	15	15	15	15	12
T																				
A																				
B																				

117

	7	0	3	5	3	0	10	10	3	0	0	7	7	0	0	9	3	7	0	12	7	5
T																						
A																						
B																						

121

	15	10	15	15	10	7	10	7	10	10	10	10	10	12	3	3	10	10	10	12
T																				
A	17	17	17																	
B																				

125

	3	10	3	10	10	9	12	3	3	3	9	14	9	12	7	9	4	9	3	0	14
T																					
A																					
B																					

	0 1 2	0 1 2	0 1 2	2	2	0 1 2	7 8 9 9	7 8 9 9	9	12 13 14	14 12 13 14	12 13 14	14
T													
A													
B													

	14	14	12	10	14	14	14	14		
T										
A										
B										

Steely Dan - Fm (no Static At All)

Bass

♩ = 113,000099

4

10

15

19

23

27

31

35

39

43

V.S.

47

51

55

59

63

67

71

75

79

84

88

92

96

100

104

108

112

116

120

124

V.S.

4

Bass

128

132

Piano

Steely Dan - Fm (no Static At All)

♩ = 113,000099

V.S.

21

26

31

34

37

42

47

50

54

57

61

66

70

73

76

81

85

88

91

94

97

100

103

106

V.S.

109

112

116

119

122

125

128

131

133

Back Vocal

Steely Dan - Fm (no Static At All)

♩ = 113,000099

19

23

13

39

3

45

28

76

3

83

86

50

Steely Dan - Fm (no Static At All)

Strings

♩ = 113,000099

19

24

29

36

41

54

60

65

71

77

2
84

Strings

6

95

101

109

117

125

132