

Steely Dan - Rikki Don't Lose That Number 1

♩ = 119,000397

Sax

Drums

Xtra Perc

Tambourin

Ac Guitar

El Bass

Rock Org

Ac Piano

7

11

28

32

36

40

Sax

Drums

Ac Guitar

El Bass

Ac Piano

44

Sax

Drums

Ac Guitar

El Bass

Ac Piano

48

Sax

Drums

Ac Guitar

El Bass

Ac Piano

51

Sax

Drums

Ac Guitar

El Bass

Ac Piano

54

57

61

65

Sax

Drums

Ac Guitar

El Bass

Rock Org

Ac Piano

69

Sax

Drums

Ac Guitar

El Bass

Ac Piano

73

Sax

Drums

Xtra Perc

Ac Guitar

El Bass

Rock Org

Ac Piano

93

Sax
Drums
Ac Guitar
El Bass
Rock Org
Ac Piano

96

Sax
Drums
Ac Guitar
El Bass
Rock Org
Ac Piano

100

Sax
Drums
Xtra Perc
Ac Guitar
El Bass
Ac Piano

104

Sax

Drums

Ac Guitar

El Bass

Rock Org

Ac Piano

Double bar line

108

Sax

Drums

Ac Guitar

El Bass

Rock Org

Ac Piano

Double bar line

112

Sax

Drums

Ac Guitar

El Bass

Ac Piano

117

Sax
Drums
Xtra Perc
Tambourin
Ac Guitar
El Bass
Rock Org
Ac Piano

124

Sax

134

Sax

Steely Dan - Rikki Don't Lose That Number 1

Sax

♩ = 119,000397
Sax 8

13

18

23

28

33

37 3

44

49

53

58

63

68

72

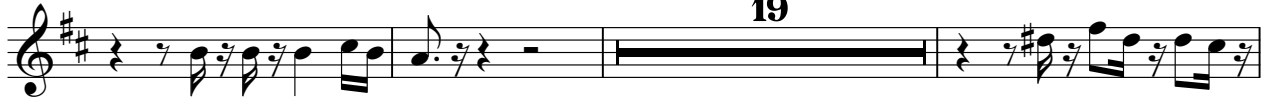

94

97

101

105

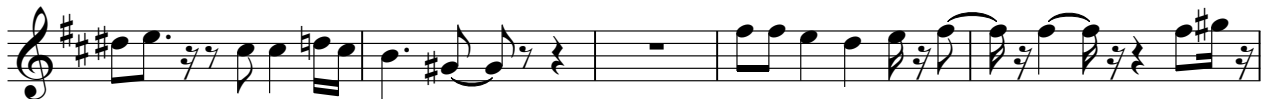

110

114

122

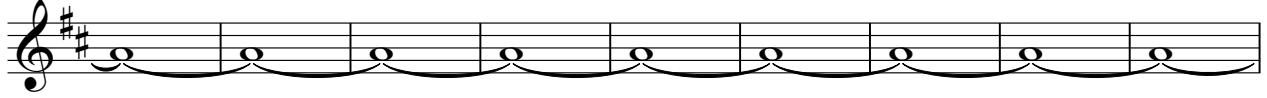

131

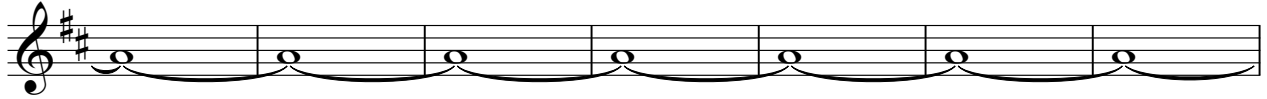

138

Steely Dan - Rikki Don't Lose That Number 1

Drums

♩ = 119,000397
Drums 2

6

10

14

18

22

26

31

35

38

V.S.

Drums

42

46

50

54

58

63

67

70

74

78

82

86

90

94

98

102

106

110

113

117

4

Drums

119

3

21

Xtra Perc

Steely Dan - Rikki Don't Lose That Number 1

♩ = 119,000397
Xtra Perc

4 18

25

14 18

59

14 24

100

16

118

5 21

Tambourin

Steely Dan - Rikki Don't Lose That Number 1

♩ = 119,000397
Tambourin

76

|| 4/4 || ————— || ♪ | ♪ | ♪ | ♪ | ♪ | ♪ | ♪ | ♪ |

81

|| ♪ | ♪ | ♪ | ♪ | ♪ | ♪ | ♪ | ♪ |

87

|| ♪ | ♪ | ♪ | ♪ | ♪ | ♪ | ♪ | ♪ |

92

30 **21**

|| ♪ | ————— || ————— || ————— ||

Steely Dan - Rikki Don't Lose That Number 1

Ac Guitar

♩ = 119,000397

Ac Guitar

4

9

12

15

18

21

23

26

29

32

V.S.

35

38

43

46

49

52

55

57

60

63

66

69

72

79

82

85

89

93

95

99

102

105

108

111

114

119

Steely Dan - Rikki Don't Lose That Number 1

El Bass

♩ = 119,000397

El Bass 2

7

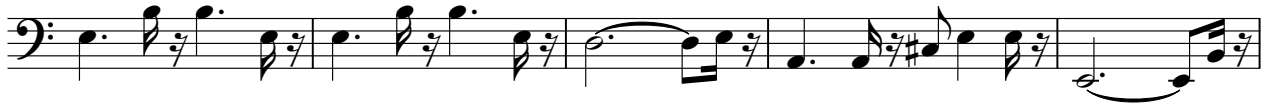

12

17

22

27

31

35

39

44

V.S.

95

101

106

110

114

118

Steely Dan - Rikki Don't Lose That Number 1

Rock Org

♩ = 119,000397
Rock Org **3**

25

30 **32**
32

64 **7** **3**
7

74 **3** **17**

94 **8**

106

110 **11** **21**

Steely Dan - Rikki Don't Lose That Number 1

Ac Piano

♩ = 119,000397
Ac Piano

2

7

13

15

18

21

25

28

31

35

V.S.

V.S.

105

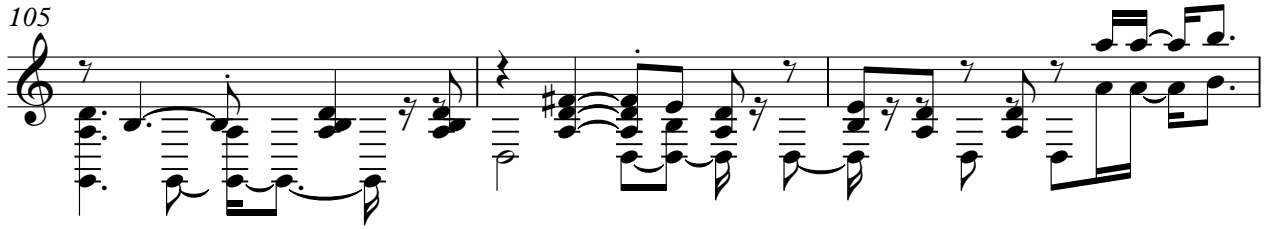

108

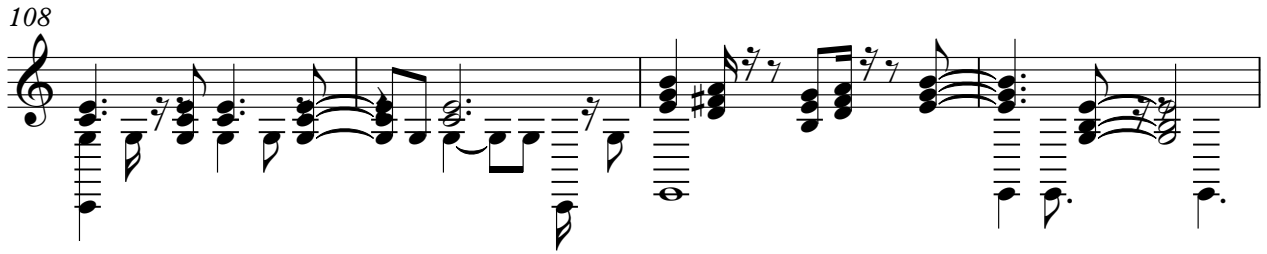

112

116

120

21

