

Steely Dan - Rikki Don't Lose That Number 2

♩ = 120,000000

DRUMS

MARIMBA

STEEL GTR

ACOU BASS

CHOIR AAHS

MT TRUMPET

BASS&LEAD

♩ = 120,000000

ECHO DROPS

A.PIANO 1

A.PIANO 1

6

DRUMS

STEEL GTR

ACOU BASS

A.PIANO 1

A.PIANO 1

9

DRUMS

STEEL GTR

ACOU BASS

MT TRUMPET

A.PIANO 1

A.PIANO 1

12

DRUMS

STEEL GTR

ACOU BASS

MT TRUMPET

A.PIANO 1

A.PIANO 1

15

DRUMS

STEEL GTR

ACOU BASS

MT TRUMPET

A.PIANO 1

A.PIANO 1

18

DRUMS

STEEL GTR

ACOU BASS

MT TRUMPET

A.PIANO 1

A.PIANO 1

||

21

DRUMS

STEEL GTR

ACOU BASS

MT TRUMPET

A.PIANO 1

A.PIANO 1

24

DRUMS

STEEL GTR

ACOU BASS

CHOIR AAHS

MT TRUMPET

A.PIANO 1

A.PIANO 1

28

DRUMS

STEEL GTR

ACOU BASS

MT TRUMPET

BASS&LEAD

A.PIANO 1

A.PIANO 1

32

DRUMS

ACOU BASS

CHOIR AAHS

MT TRUMPET

BASS&LEAD

A.PIANO 1

A.PIANO 1

35

DRUMS

ACOU BASS

CHOIR AAHS

MT TRUMPET

BASS&LEAD

A.PIANO 1

A.PIANO 1

38

DRUMS

MARIMBA

ACOU BASS

MT TRUMPET

BASS & LEAD

A.PIANO 1

A.PIANO 1

41

DRUMS

MARIMBA

STEEL GTR

ACOU BASS

MT TRUMPET

ECHO DROPS

A.PIANO 1

A.PIANO 1

44

DRUMS

STEEL GTR

ACOU BASS

MT TRUMPET

A.PIANO 1

A.PIANO 1

47

DRUMS

STEEL GTR

ACOU BASS

MT TRUMPET

A.PIANO 1

A.PIANO 1

50

DRUMS

STEEL GTR

ACOU BASS

MT TRUMPET

A.PIANO 1

A.PIANO 1

53

DRUMS

STEEL GTR

ACOU BASS

MT TRUMPET

A.PIANO 1

A.PIANO 1

56

DRUMS

STEEL GTR

ACOU BASS

CHOIR AAHS

MT TRUMPET

A.PIANO 1

A.PIANO 1

59

DRUMS

STEEL GTR

ACOU BASS

CHOIR AAHS

MT TRUMPET

A.PIANO 1

A.PIANO 1

63

DRUMS

STEEL GTR

ACOU BASS

MT TRUMPET

BASS & LEAD

A.PIANO 1

A.PIANO 1

66

DRUMS

ACOU BASS

CHOIR AAHS

MT TRUMPET

BASS & LEAD

A.PIANO 1

A.PIANO 1

69

DRUMS

ACOU BASS

CHOIR AAHS

MT TRUMPET

BASS&LEAD

A.PIANO 1

A.PIANO 1

72

DRUMS

MARIMBA

ACOU BASS

MT TRUMPET

BASS&LEAD

A.PIANO 1

A.PIANO 1

75

DRUMS

MARIMBA

ACOU BASS

BASS&LEAD

ECHO DROPS

A.PIANO 1

A.PIANO 1

78

DRUMS

ACOU BASS

BASS&LEAD

A.PIANO 1

A.PIANO 1

90

DRUMS

ACOU BASS

BASS&LEAD

A.PIANO 1

A.PIANO 1

93

DRUMS

ACOU BASS

MT TRUMPET

BASS&LEAD

A.PIANO 1

A.PIANO 1

96

DRUMS

ACOU BASS

MT TRUMPET

BASS&LEAD

A.PIANO 1

A.PIANO 1

99

DRUMS

STEEL GTR

ACOU BASS

CHOIR AAHS

MT TRUMPET

BASS&LEAD

A.PIANO 1

A.PIANO 1

102

DRUMS

STEEL GTR

ACOU BASS

CHOIR AAHS

MT TRUMPET

A.PIANO 1

A.PIANO 1

106

DRUMS

ACOU BASS

CHOIR AAHS

MT TRUMPET

BASS&LEAD

A.PIANO 1

A.PIANO 1

109

DRUMS

ACOU BASS

CHOIR AAHS

MT TRUMPET

BASS&LEAD

A.PIANO 1

A.PIANO 1

112

DRUMS

ACOU BASS

CHOIR AAHS

MT TRUMPET

BASS&LEAD

A.PIANO 1

A.PIANO 1

115

DRUMS

MARIMBA

STEEL GTR

ACOU BASS

CHOIR AAHS

MT TRUMPET

ECHO DROPS

A.PIANO 1

118

DRUMS

STEEL GTR

ACOU BASS

CHOIR AAHS

MT TRUMPET

A.PIANO 1

120

Steely Dan - Rikki Don't Lose That Number 2

DRUMS

♩ = 120,000000
2

6
10
14
18
22
27
31
35
39

V.S.

DRUMS

43

47

51

55

59

64

68

72

76

80

DRUMS

84

88

92

96

100

105

109

113

117

120

MARIMBA

Steely Dan - Rikki Don't Lose That Number 2

♩ = 120,000000

2 36

2 36

42

30

76

38 38

6 6

STEEL GTR

Steely Dan - Rikki Don't Lose That Number 2

♩ = 120,000000

2 2

8 3

16

21

26 13

43

48

53

58

62 36

2

STEEL GTR

100

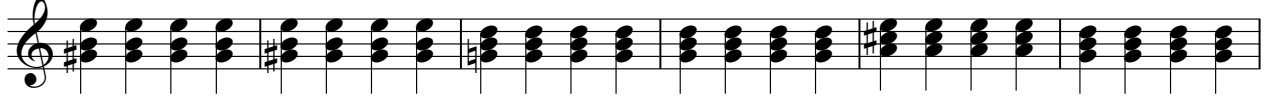

106

11

119

2

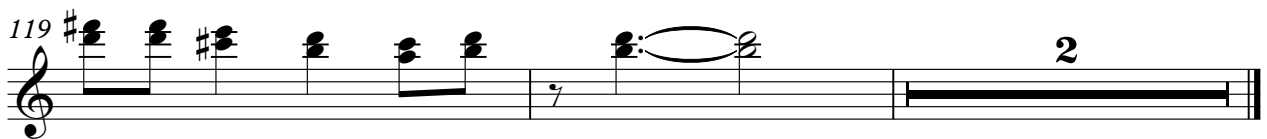

ACOU BASS

Steely Dan - Rikki Don't Lose That Number 2

♩ = 120,000000

2

8

13

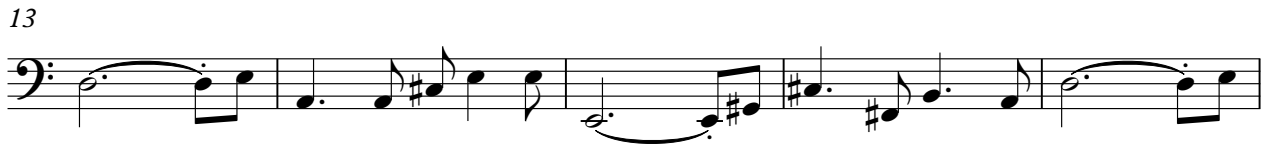

18

24

29

34

39

44

49

V.S.

55

60

65

70

75

80

84

88

92

98

CHOIR AAHS

Steely Dan - Rikki Don't Lose That Number 2

♩ = 120,000000

2 21

26 4

34 20

58 4

66

71 28

102 4

110 3

117 2

MT TRUMPET

Steely Dan - Rikki Don't Lose That Number 2

♩ = 120,000000

2 6

13

18

23

28

33

38 3

45

51

54

MT TRUMPET

58

63

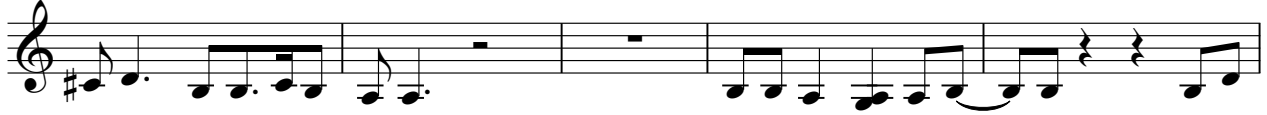

68

73

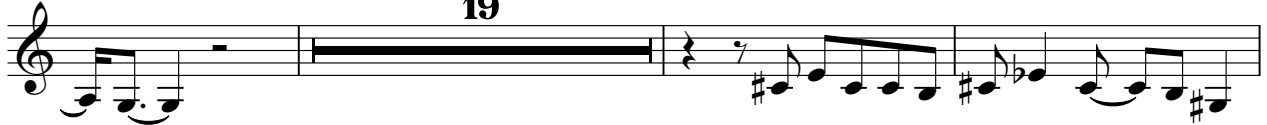

95

100

105

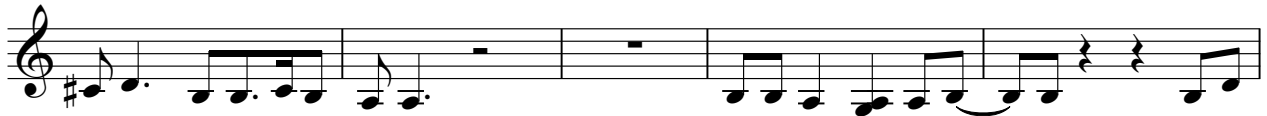

110

115

119

Steely Dan - Rikki Don't Lose That Number 2

BASS&LEAD

♩ = 120,000000

2 27

32 3

37 25

65 3

69 3

76

80 3

84

88

92

2

BASS&LEAD

97

107

111

ECHO DROPS

Steely Dan - Rikki Don't Lose That Number 2

♩ = 120,000000

42

76

Steely Dan - Rikki Don't Lose That Number 2

A.PIANO 1

♩ = 120,000000

2 2

10 3

16

20

24

28

34 4

43

48

53

57

61

66

72

80

85

91

96

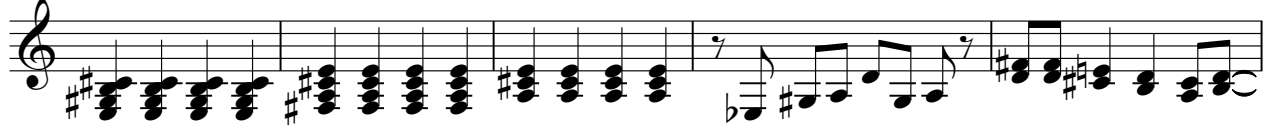

101

106

111

Steely Dan - Rikki Don't Lose That Number 2

A.PIANO 1

♩ = 120,000000

2

7

14

21

26

32

37

42

49

57

V.S.

62

68

73

80

87

96

102

108

113

117

2