

# Steely Dan - Ruby Baby

2

$\text{♩} = 121,000191$   $\text{♩} = 121,000191$

7

Drum&SE

Piano

Bass Line

Organ

$\text{♩} = 121,000191$   $\text{♩} = 121,000191$

9

Drum&SE

Piano

Bass Line

Organ

$\text{♩} = 121,000191$                        $\text{♩} = 121,000191$

11 6 6 6 6 3

Drum&SE

Piano

Bass Line

Organ

$\text{♩} = 121,000191$                        $\text{♩} = 125,000000$

13 6 6 6 6

Drum&SE

Piano

Bass Line

Organ

4

15  $\text{♩} = 124,000252$   $\text{♩} = 123,000221$

Drum&SE

Piano

Bass Line

Organ

17  $\text{♩} = 124,000252$   $\text{♩} = 127,000252$

Drum&SE

Piano

Bass Line

Organ

$\text{♩} = 121,000191$ 
 $\text{♩} = 121,000191$

19 6 6 6 6 5

Drum&SE

Piano

Bass Line

$\text{♩} = 121,000191$ 
 $\text{♩} = 121,000191$

21

Drum&SE

Piano

Bass Line

Backing Vo

$\text{♩} = 121,000191$ 
 $\text{♩} = 121,000191$

6

♩ = 121,000191      ♩ = 121,000191

23

Drum&SE

Piano

Bass Line

♩ = 121,000191      ♩ = 124,000252

25

Drum&SE

Piano

Bass Line

Backing Vo

♩ = 121,000191      ♩ = 124,000252

♩ = 121,000191 7

27

Drum&SE

Piano

Bass Line

♩ = 121,000191

28

Drum&SE

Piano

Bass Line

♩ = 121,000191 ♩ = 121,000191

29

Drum&SE

Piano

Bass Line

8

31  $\text{♩} = 121,000191$   $\text{♩} = 121,000191$

Drum&SE

Piano

Bass Line

33  $\text{♩} = 121,000191$   $\text{♩} = 121,000191$

Drum&SE

Piano

Bass Line

35  $\text{♩} = 121,000191$   $\text{♩} = 121,000191$

Drum&SE

Piano

Bass Line

Drum&SE

Piano

Bass Line

37  $\text{♩} = 121,000191$  6 6 6 6 9

Drum&SE

Piano

Bass Line

Backing Vo

39  $\text{♩} = 121,000191$  6 6 6 6  $\text{♩} = 121,000191$  6 6 6 6

10

41  $\text{♩} = 121,000191$   $\text{♩} = 121,000191$

Drum&SE

Piano

Bass Line

43  $\text{♩} = 121,000191$   $\text{♩} = 121,000191$

Drum&SE

Piano

Bass Line

Backing Vo  $\text{♩} = 121,000191$   $\text{♩} = 121,000191$

♩ = 121,000191 11

45

Drum&SE

Piano

Bass Line

♩ = 121,000191 ♩ = 121,000191

46

Drum&SE

Piano

Bass Line

♩ = 121,000191 ♩ = 121,000191

48

Drum&SE

Piano

Bass Line

12

50

Drum&SE

Piano

Bass Line

Backing Vo

$\text{♩} = 121,000191$

$\text{♩} = 121,000191$

$\text{♩} = 121,000191$

$\text{♩} = 121,000191$

52

Drum&SE

Piano

Bass Line

Backing Vo

$\text{♩} = 121,000191$

$\text{♩} = 121,000191$

$\text{♩} = 121,000191$

$\text{♩} = 121,000191$

♩ = 121,000191

54 6 6 6 6 13

Drum&SE

Piano

Bass Line

♩ = 121,000191

56 6 6 6 6

Drum&SE

Piano

Bass Line

Backing Vo

♩ = 121,000191

♩ = 121,000191

14

58  $\text{♩} = 121,000191$   $\text{♩} = 121,000191$

Drum&SE

Piano

Bass Line

Backing Vo  $\text{♩} = 121,000191$   $\text{♩} = 121,000191$

60  $\text{♩} = 121,000191$   $\text{♩} = 121,000191$

Drum&SE

Piano

Bass Line

Backing Vo  $\text{♩} = 121,000191$   $\text{♩} = 121,000191$

$\text{♩} = 121,000191$ 
 $\text{♩} = 121,000191$

62 15

Drum&SE

Piano

Bass Line

Backing Vo

$\text{♩} = 121,000191$ 
 $\text{♩} = 121,000191$

$\text{♩} = 121,000191$ 
 $\text{♩} = 121,000191$

64

Drum&SE

Piano

Bass Line

$\text{♩} = 121,000191$ 
 $\text{♩} = 121,000191$

16

♩ = 121,000191

66

Drum&SE

Piano

Bass Line

♩ = 121,000191

68

Drum&SE

Piano

Bass Line

♩ = 121,000191

70

Drum&SE

Piano

Bass Line

♩ = 121,000191

72 **6** **6** **6** **6** 17

Drum&SE

Piano

Bass Line

♩ = 121,000191

74 **6** **6**

Drum&SE

Piano

Bass Line

♩ = 121,000191

75 **6** **6**

Drum&SE

Piano

Bass Line

18

76  $\text{♩} = 121,000191$

Drum&SE

Piano

Bass Line

Backing Vo

77  $\text{♩} = 121,000191$

Drum&SE

Piano

Bass Line

Backing Vo

78  $\text{♩} = 121,000191$

Drum&SE

Piano

Bass Line

79  $\text{♩} = 121,000191$  6 6 19

Drum&SE

Piano

Bass Line

80  $\text{♩} = 121,000191$  6 6

Drum&SE

Piano

Bass Line

Backing Vo  $\text{♩} = 121,000191$

20

81

Drum&SE

Piano

Bass Line

Backing Vo

♩ = 121,000191

♩ = 121,000191

♩ = 121,000191

♩ = 121,000191

83

Drum&SE

Piano

Bass Line

♩ = 121,000191

♩ = 121,000191

85  $\text{♩} = 121,000191$  6 6 21

Drum&SE

Piano

Bass Line

86  $\text{♩} = 121,000191$   $\text{♩} = 121,000191$  6 6 6 6

Drum&SE

Piano

Bass Line

Backing Vo  $\text{♩} = 121,000191$   $\text{♩} = 121,000191$

22

88

♩ = 121,000191

6

6

Drum&SE

Piano

Bass Line

Backing Vo

♩ = 121,000191

89

♩ = 121,000191

6

6

Drum&SE

Piano

Bass Line

Backing Vo

♩ = 121,000191

90  $\text{♩} = 121,000191$  6 6 23

Drum&SE

Piano

Bass Line

Backing Vo  $\text{♩} = 121,000191$

91  $\text{♩} = 121,000191$  6 6

Drum&SE

Piano

Bass Line

Backing Vo  $\text{♩} = 121,000191$

24

92  $\text{♩} = 121,000191$

Drum&SE

Piano

Bass Line

Backing Vo

93  $\text{♩} = 121,000191$

Drum&SE

Piano

Bass Line

94  $\text{♩} = 121,000191$

Drum&SE

Piano

Bass Line

95  $\text{♩} = 121,000191$  25

Drum&SE

Piano

Bass Line

96  $\text{♩} = 121,000191$

Drum&SE

Piano

Bass Line

97  $\text{♩} = 121,000191$

Drum&SE

Piano

Bass Line

26

♩ = 121,000191

98

Drum&SE

Piano

Bass Line

Backing Vo

♩ = 121,000191

99

Drum&SE

Piano

Bass Line

♩ = 121,000191 27

100

6 6

Drum&SE

Piano

Bass Line

♩ = 121,000191

101

6 6

Drum&SE

Piano

Bass Line

28

♩ = 121,000191

102

6

6

Drum&SE

Piano

Bass Line

♩ = 121,000191

Backing Vo

♩ = 121,000191

103

6

6

Drum&SE

Piano

Bass Line

♩ = 121,000191 29

104

6 6

Drum&SE

Piano

Bass Line

♩ = 121,000191

105

6 6

Drum&SE

Piano

Bass Line

30

♩ = 121,000191

106

6

6

Drum&SE

Piano

Bass Line

♩ = 121,000191

Backing Vo

♩ = 121,000191

107

6

6

Drum&SE

Piano

Bass Line

108  $\text{♩} = 121,000191$  6 6 31

Drum&SE

Piano

Bass Line

Backing Vo  $\text{♩} = 121,000191$

109  $\text{♩} = 121,000191$  6 3

Drum&SE

Piano

Bass Line

Backing Vo  $\text{♩} = 121,000191$

32

♩ = 121,000191

110

Drum&SE

Piano

Bass Line

♩ = 121,000191

111

Drum&SE

Piano

Bass Line

♩ = 121,000191

112

Drum&SE

Piano

Bass Line

♩ = 121,000191 33

113

6 6

Drum&SE

Piano

Bass Line

♩ = 121,000191

114

6 6

Drum&SE

Piano

Bass Line

Backing Vo

♩ = 121,000191

34

115  $\text{♩} = 121,000191$

Drum&SE

Piano

Bass Line

Backing Vo

116  $\text{♩} = 121,000191$

Drum&SE

Piano

Bass Line

117  $\text{♩} = 121,000191$

Drum&SE

Piano

Bass Line

♩ = 121,000191 35

118

6 6

Drum&SE

Piano

Bass Line

♩ = 121,000191

119

6 6

Drum&SE

Piano

Bass Line

36

♩ = 121,000191

120

6

6

Drum&SE

Piano

Bass Line

Backing Vo

♩ = 121,000191

♩ = 121,000191

121

6

6

Drum&SE

Piano

Bass Line

Backing Vo

♩ = 121,000191

♩ = 121,000191 37

122

Drum&SE

Piano

Bass Line

♩ = 121,000191

123

Drum&SE

Piano

Bass Line

♩ = 121,000191

124

Drum&SE

Piano

Bass Line

38

♩ = 121,000191

125

6

6

Drum&SE

Piano

Bass Line

♩ = 121,000191

126

6

6

Drum&SE

Piano

Bass Line

Backing Vo

♩ = 121,000191

127  $\text{♩} = 121,000191$  6 6 39

Drum&SE

Piano

Bass Line

Backing Vo  $\text{♩} = 121,000191$

128  $\text{♩} = 121,000191$  6 6

Drum&SE

Piano

Bass Line

Backing Vo  $\text{♩} = 121,000191$

40

129  $\text{♩} = 121,000191$  6 6

Drum&SE

Piano

Bass Line

Backing Vo  $\text{♩} = 121,000191$

130  $\text{♩} = 121,000191$  6 6

Drum&SE

Piano

Bass Line

Backing Vo  $\text{♩} = 121,000191$

131  $\text{♩} = 121,000191$  6 6 41

Drum&SE

Piano

Bass Line

Backing Vo  $\text{♩} = 121,000191$

132  $\text{♩} = 121,000191$  6 6

Drum&SE

Piano

Bass Line

Backing Vo  $\text{♩} = 121,000191$

42

♩ = 121,000191      ♩ = 121,000191 ♩ = 121,000191 ♩ = 121,000191

133

Drum&SE

Piano

Bass Line

Backing Vo

♩ = 121,000191      ♩ = 121,000191 ♩ = 121,000191 ♩ = 121,000191

137

Backing Vo

♩ = 121,000191 ♩ = 121,000191      ♩ = 121,000191 ♩ = 121,000191

143

Drum&SE

151

Drum&SE

159

Drum&SE

167

Drum&SE

175

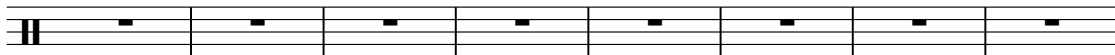
Drum&SE 

183

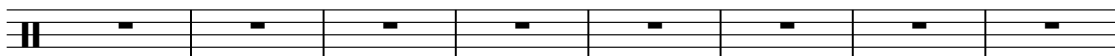
Drum&SE 

191

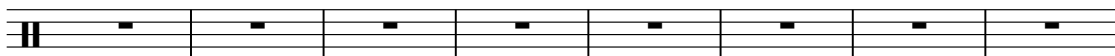
Drum&SE 

199

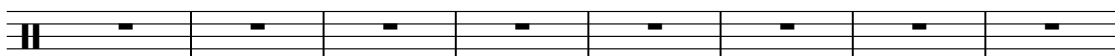
Drum&SE 

207

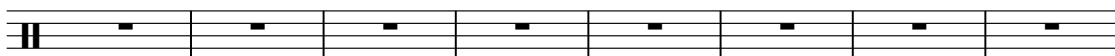
Drum&SE 

215

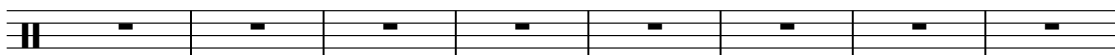
Drum&SE 

223

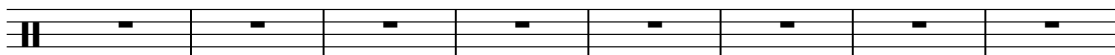
Drum&SE 

231

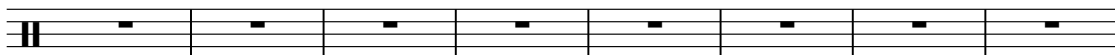
Drum&SE 

239

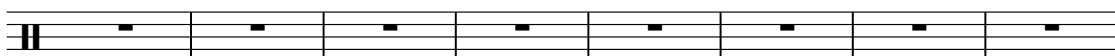
Drum&SE 

247

Drum&SE

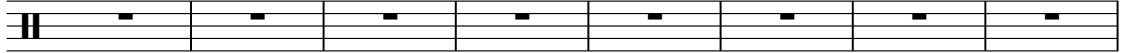

255

Drum&SE

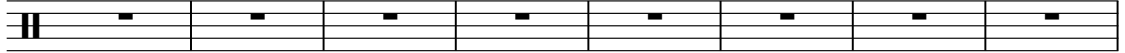

263

Drum&SE

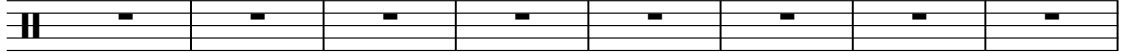

271

Drum&SE

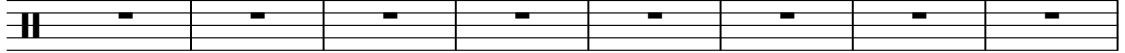

279

Drum&SE

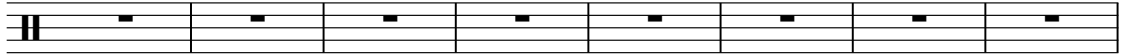

287

Drum&SE

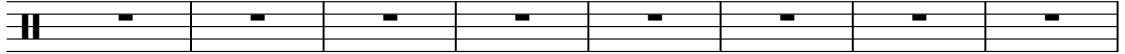

295

Drum&SE

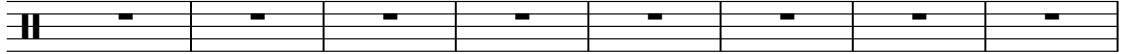

303

Drum&SE

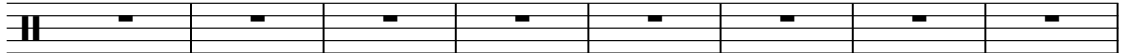

311

Drum&SE

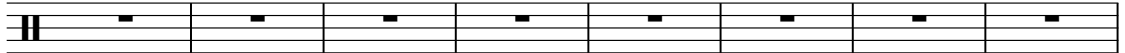

319

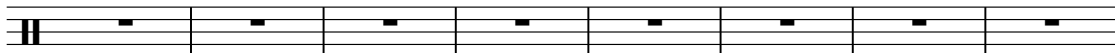
Drum&SE 

327

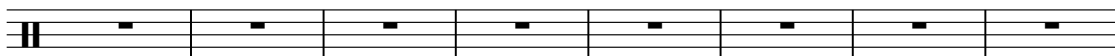
Drum&SE 

335

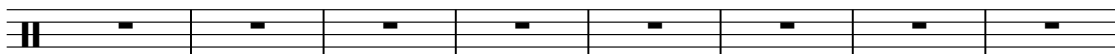
Drum&SE 

343

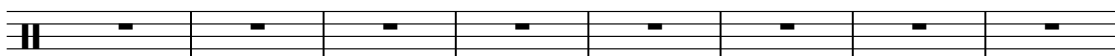
Drum&SE 

351

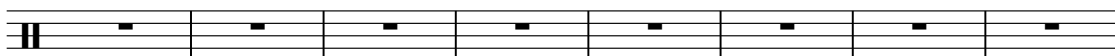
Drum&SE 

359

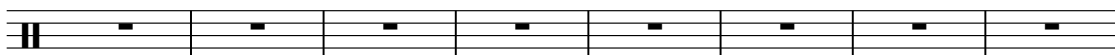
Drum&SE 

367

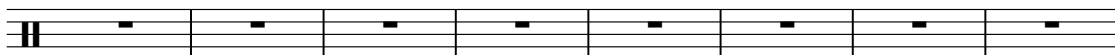
Drum&SE 

375

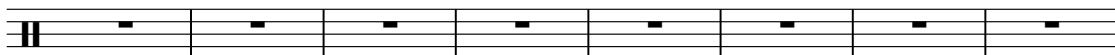
Drum&SE 

383

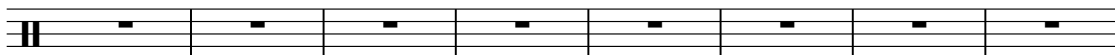
Drum&SE 

46

391

Drum&SE

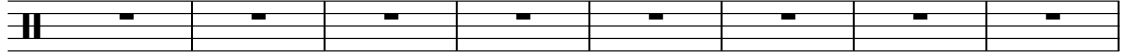

399

Drum&SE

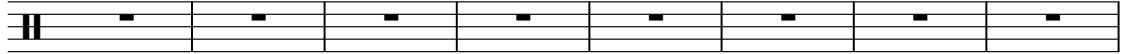

407

Drum&SE

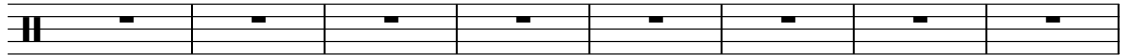

415

Drum&SE

423

Drum&SE

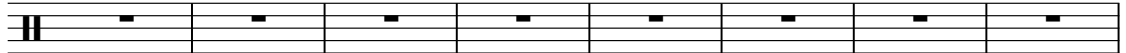

431

Drum&SE

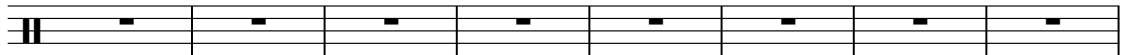

439

Drum&SE

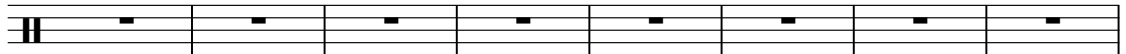

447

Drum&SE

# Steely Dan - Ruby Baby

Drum&SE

1 = 121,000191

3 = 121,000191

6 = 121,000191

9 = 121,000191

12 = 121,000191

15 = 124,000252

18 = 121,000191

20 = 121,000191

23 = 121,000191

25 = 121,000191

V.S.

2  $\text{♩} = 121,000191$  Drum & SE  $\text{♩} = 121,000191$

27  $\text{♩} = 121,000191$   $\text{♩} = 121,000191$

29  $\text{♩} = 121,000191$   $\text{♩} = 121,000191$

31  $\text{♩} = 121,000191$   $\text{♩} = 121,000191$

33  $\text{♩} = 121,000191$   $\text{♩} = 121,000191$

35  $\text{♩} = 121,000191$   $\text{♩} = 121,000191$

37  $\text{♩} = 121,000191$   $\text{♩} = 121,000191$

39  $\text{♩} = 121,000191$   $\text{♩} = 121,000191$

41  $\text{♩} = 121,000191$   $\text{♩} = 121,000191$

43  $\text{♩} = 121,000191$   $\text{♩} = 121,000191$

45  $\text{♩} = 121,000191$   $\text{♩} = 121,000191$

Drum & SE

3

47  $\text{♩} = 121,000191$   $\text{♩} = 121,000191$   $\text{♩} = 121,000191$   $\text{♩} = 121,000191$

49  $\text{♩} = 121,000191$   $\text{♩} = 121,000191$   $\text{♩} = 121,000191$   $\text{♩} = 121,000191$

51  $\text{♩} = 121,000191$   $\text{♩} = 121,000191$   $\text{♩} = 121,000191$   $\text{♩} = 121,000191$

53  $\text{♩} = 121,000191$   $\text{♩} = 121,000191$   $\text{♩} = 121,000191$   $\text{♩} = 121,000191$

55  $\text{♩} = 121,000191$   $\text{♩} = 121,000191$   $\text{♩} = 121,000191$   $\text{♩} = 121,000191$

57  $\text{♩} = 121,000191$   $\text{♩} = 121,000191$   $\text{♩} = 121,000191$   $\text{♩} = 121,000191$

59  $\text{♩} = 121,000191$   $\text{♩} = 121,000191$   $\text{♩} = 121,000191$   $\text{♩} = 121,000191$

61  $\text{♩} = 121,000191$   $\text{♩} = 121,000191$   $\text{♩} = 121,000191$   $\text{♩} = 121,000191$

63  $\text{♩} = 121,000191$   $\text{♩} = 121,000191$   $\text{♩} = 121,000191$   $\text{♩} = 121,000191$

65  $\text{♩} = 121,000191$   $\text{♩} = 121,000191$   $\text{♩} = 121,000191$   $\text{♩} = 121,000191$

V.S.

4  $\text{♩} = 121,000191$  Drum & S  $\text{♩} = 121,000191$

67  $\text{♩} = 121,000191$   $\text{♩} = 121,000191$

69  $\text{♩} = 121,000191$   $\text{♩} = 121,000191$

71  $\text{♩} = 121,000191$   $\text{♩} = 121,000191$

73  $\text{♩} = 121,000191$   $\text{♩} = 121,000191$

75  $\text{♩} = 121,000191$   $\text{♩} = 121,000191$

77  $\text{♩} = 121,000191$   $\text{♩} = 121,000191$

79  $\text{♩} = 121,000191$   $\text{♩} = 121,000191$

81  $\text{♩} = 121,000191$   $\text{♩} = 121,000191$

83  $\text{♩} = 121,000191$   $\text{♩} = 121,000191$

85  $\text{♩} = 121,000191$   $\text{♩} = 121,000191$

♩ = 121,000191

Drum & SE 121,000191

87

89

91

93

95

97

99

101

103

105

6 = 121,000191 Drum&SE121,000191

107 

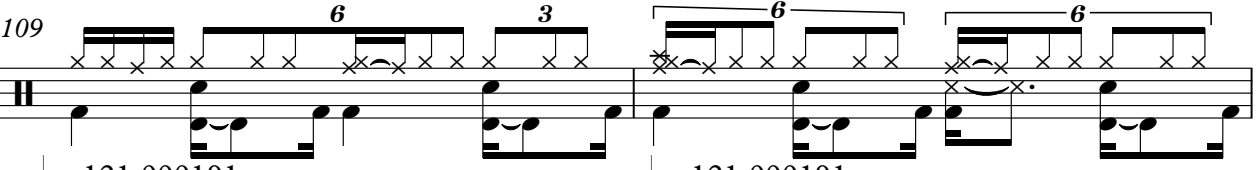
109 

111 

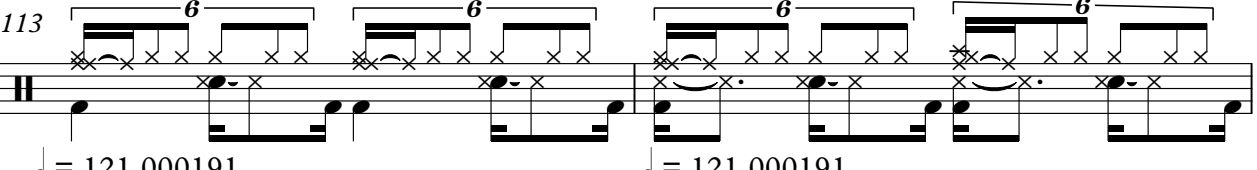
113 

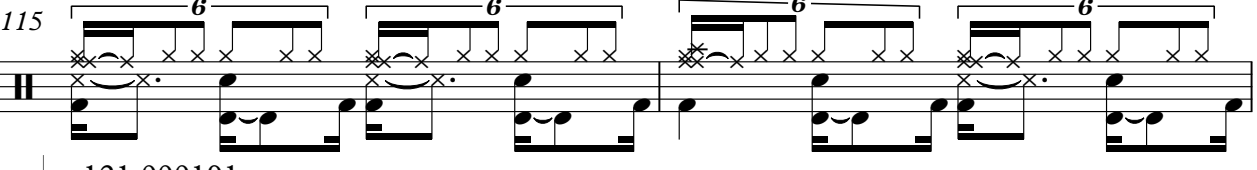
115 

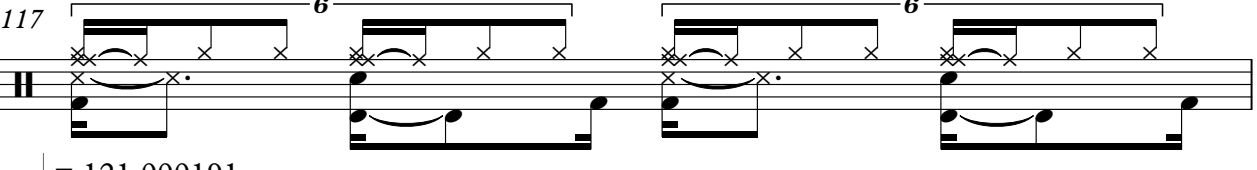
117 

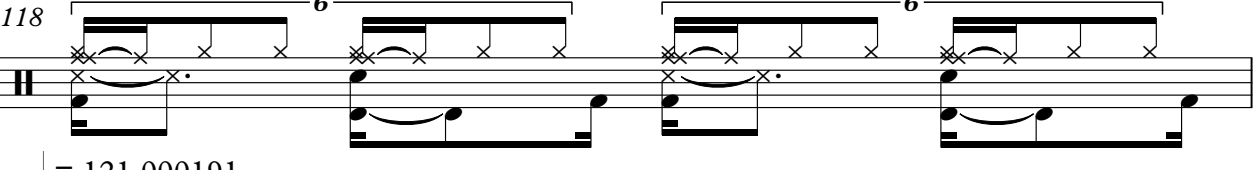
118 

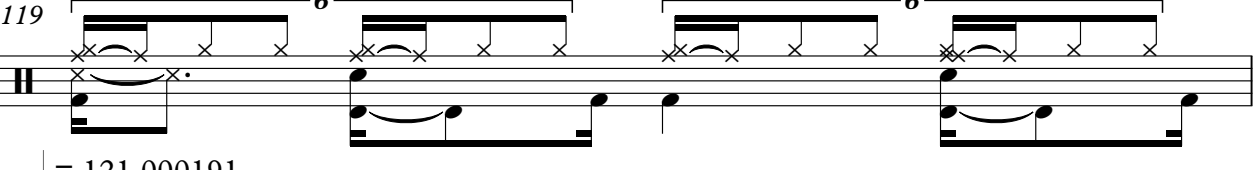
119 

120 

121 

122 = 121,000191 6 6 6 6

123 = 121,000191 6 6 6 6

124 = 121,000191 6 6 6 6

125 = 121,000191 6 6 6 6

126 = 121,000191 6 6 6 6

127 = 121,000191 6 6 6 6

128 = 121,000191 6 6 6 6

129 = 121,000191 6 6 6 6

130 = 121,000191 6 6 6 6

131 = 121,000191 6 6 6 6

8  $\text{♩} = 121,000191$  Drum&SE

132

$\text{♩} = 121,000191$   $\text{♩} = 121,000191$   $\text{♩} = 121,000191$   $\text{♩} = 121,000191$

133

137  $\text{♩} = 121,000191$   $\text{♩} = 121,000191$   $\text{♩} = 121,000191$   $\text{♩} = 121,000191$

313

# Steely Dan - Ruby Baby

Piano

V.S.

25 ♪ = 121,000191      ♪ = 124,000252      ♪ = 121,000191

28 ♪ = 121,000191      ♪ = 121,000191      ♪ = 121,000191

31 ♪ = 121,000191      ♪ = 121,000191      ♪ = 121,000191

34 ♪ = 121,000191      ♪ = 121,000191      ♪ = 121,000191

37 ♪ = 121,000191      ♪ = 121,000191      ♪ = 121,000191

40 ♪ = 121,000191      ♪ = 121,000191      ♪ = 121,000191

43 ♪ = 121,000191      ♪ = 121,000191      ♪ = 121,000191

46 ♪ = 121,000191      ♪ = 121,000191      ♪ = 121,000191

49 ♪ = 121,000191      ♪ = 121,000191      ♪ = 121,000191

52 ♪ = 121,000191      ♪ = 121,000191      ♪ = 121,000191

55 ♪ = 121,000191      ♪ = 121,000191      ♪ = 121,000191

58 ♪ = 121,000191      ♪ = 121,000191      ♪ = 121,000191

4

Piano

61 ♩ = 121,000191

♩ = 121,000191

♩ = 121,000191

64 ♩ = 121,000191

♩ = 121,000191

♩ = 121,000191

67 ♩ = 121,000191

♩ = 121,000191

♩ = 121,000191

70 ♩ = 121,000191

♩ = 121,000191

♩ = 121,000191

♩ = 121,000191

74 ♩ = 121,000191

♩ = 121,000191

76 ♩ = 121,000191

♩ = 121,000191

♩ = 121,000191

79 ♩ = 121,000191      ♩ = 121,000191      ♩ = 121,000191

82 ♩ = 121,000191      ♩ = 121,000191      ♩ = 121,000191

85 ♩ = 121,000191      ♩ = 121,000191      ♩ = 121,000191

88 ♩ = 121,000191      ♩ = 121,000191      ♩ = 121,000191

91 ♩ = 121,000191      ♩ = 121,000191      ♩ = 121,000191

94 ♩ = 121,000191      ♩ = 121,000191      ♩ = 121,000191      ♩ = 121,000191

98 ♪ = 121,000191 ♪ = 121,000191 ♪ = 121,000191 ♪ = 121,000191

102 ♪ = 121,000191 ♪ = 121,000191 ♪ = 121,000191 ♪ = 121,000191

106 ♪ = 121,000191 ♪ = 121,000191 ♪ = 121,000191 ♪ = 121,000191

110 ♪ = 121,000191 ♪ = 121,000191 ♪ = 121,000191 ♪ = 121,000191

114 ♪ = 121,000191 ♪ = 121,000191 ♪ = 121,000191 ♪ = 121,000191

118 ♪ = 121,000191 ♪ = 121,000191 ♪ = 121,000191 ♪ = 121,000191

122 ♪ = 121,000191 ♪ = 121,000191 ♪ = 121,000191 ♪ = 121,000191

126 ♪ = 121,000191 ♪ = 121,000191 ♪ = 121,000191 ♪ = 121,000191

130 ♪ = 121,000191 ♪ = 121,000191 ♪ = 121,000191 ♪ = 121,000191

134 ♪ = 121,000191 ♪ = 121,000191 ♪ = 121,000191 ♪ = 121,000191 ♪ = 121,000191 ♪ = 121,000191

140 ♪ = 121,000191 ♪ = 121,000191

2

Bass Line

47 ♪ = 121,000191 ♪ = 121,000191 ♪ = 121,000191 ♪ = 121,000191

51 ♪ = 121,000191 ♪ = 121,000191 ♪ = 121,000191 ♪ = 121,000191 ♪ = 121,000191

56 ♪ = 121,000191 ♪ = 121,000191 ♪ = 121,000191 ♪ = 121,000191 ♪ = 121,000191

61 ♪ = 121,000191 ♪ = 121,000191 ♪ = 121,000191 ♪ = 121,000191

65 ♪ = 121,000191 ♪ = 121,000191 ♪ = 121,000191 ♪ = 121,000191

69 ♪ = 121,000191 ♪ = 121,000191 ♪ = 121,000191 ♪ = 121,000191

73 ♪ = 121,000191 ♪ = 121,000191 ♪ = 121,000191 ♪ = 121,000191

77 ♪ = 121,000191 ♪ = 121,000191 ♪ = 121,000191 ♪ = 121,000191

81 ♪ = 121,000191 ♪ = 121,000191 ♪ = 121,000191 ♪ = 121,000191

85 ♪ = 121,000191 ♪ = 121,000191 ♪ = 121,000191 ♪ = 121,000191

Bass Line

89 ♪ = 121,000191 ♪ = 121,000191 ♪ = 121,000191 ♪ = 121,000191 ♪ = 121,000191

94 ♪ = 121,000191 ♪ = 121,000191 ♪ = 121,000191 ♪ = 121,000191

98 ♪ = 121,000191 ♪ = 121,000191 ♪ = 121,000191 ♪ = 121,000191 ♪ = 121,000191

103 ♪ = 121,000191 ♪ = 121,000191 ♪ = 121,000191 ♪ = 121,000191 ♪ = 121,000191

108 ♪ = 121,000191 ♪ = 121,000191 ♪ = 121,000191 ♪ = 121,000191

112 ♪ = 121,000191 ♪ = 121,000191 ♪ = 121,000191 ♪ = 121,000191

116 ♪ = 121,000191 ♪ = 121,000191 ♪ = 121,000191 ♪ = 121,000191 ♪ = 121,000191

121 ♪ = 121,000191 ♪ = 121,000191 ♪ = 121,000191 ♪ = 121,000191

125 ♪ = 121,000191 ♪ = 121,000191 ♪ = 121,000191 ♪ = 121,000191

129 ♪ = 121,000191 ♪ = 121,000191 ♪ = 121,000191 ♪ = 121,000191

V.S.

4

Bass Line

133 ♪ = 121,000191 ♪ = 121,000191 ♪ = 121,000191 ♪ = 121,000191 ♪ = 121,000191

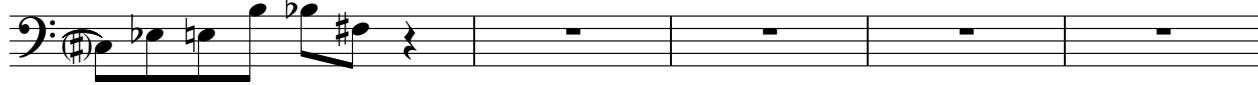

138 ♪ = 121,000191 ♪ = 121,000191 ♪ = 121,000191 ♪ = 121,000191

**313**

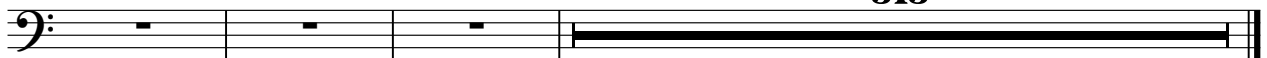

# Steely Dan - Ruby Baby

Organ

1 1113000000001,000191 = 121,000191000191 = 121,000191000191 = 121,000191000191 = 121,000191

8 = 121,000191 = 121,000191 = 121,000191 = 121,000191 = 121,000191 = 121,000191 = 121,000191

14 = 125,000000 = 124,000252 = 123,000221 = 124,000252

18 = 127,000252 = 121,000191 = 121,000191 = 121,000191 = 121,000191 = 121,000191 = 124,000252

27 = 121,000191 = 121,000191 = 121,000191 = 121,000191 = 121,000191 = 121,000191 = 121,000191

36 = 121,000191 = 121,000191 = 121,000191 = 121,000191 = 121,000191 = 121,000191 = 121,000191

45 = 121,000191 = 121,000191 = 121,000191 = 121,000191 = 121,000191 = 121,000191 = 121,000191

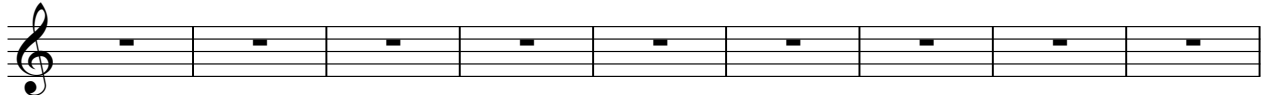

54 = 121,000191 = 121,000191 = 121,000191 = 121,000191 = 121,000191 = 121,000191 = 121,000191

2

Organ

63 ♯ = 121,000191 ♯ = 12‡,020,1000191 ♯ = 12‡,020,1000191 ♯ = 12‡,020,1000191 ♯ = 12‡,020,1000191 ♯ = 12‡,020,1000191

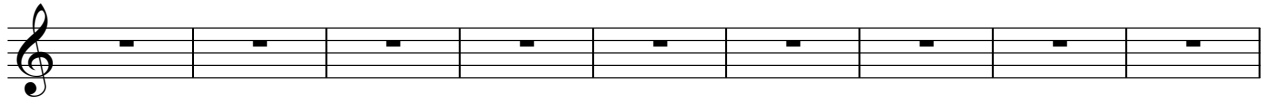

72 ♯ = 121,000191 ♯ = 12‡,020,1000191 ♯ = 12‡,020,1000191 ♯ = 12‡,020,1000191 ♯ = 12‡,020,1000191 ♯ = 12‡,020,1000191

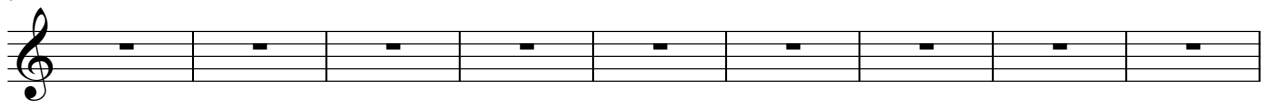

81 ♯ = 121,000191 ♯ = 12‡,020,1000191 ♯ = 12‡,020,1000191 ♯ = 12‡,020,1000191 ♯ = 12‡,020,1000191 ♯ = 12‡,020,1000191

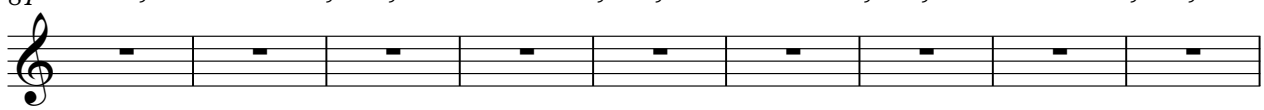

90 ♯ = 121,000191 ♯ = 12‡,020,1000191 ♯ = 12‡,020,1000191 ♯ = 12‡,020,1000191 ♯ = 12‡,020,1000191 ♯ = 12‡,020,1000191

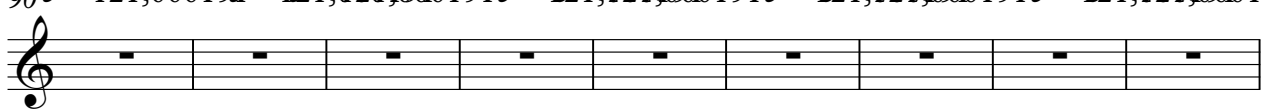

99 ♯ = 121,000191 ♯ = 12‡,020,1000191 ♯ = 12‡,020,1000191 ♯ = 12‡,020,1000191 ♯ = 12‡,020,1000191 ♯ = 12‡,020,1000191

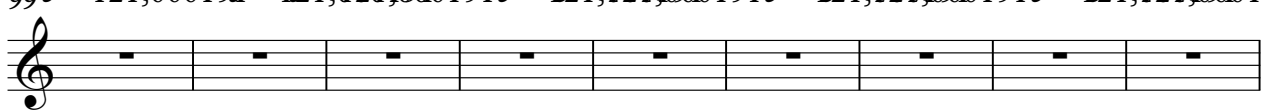

108 ♯ = 121,000191 ♯ = 12‡,020,1000191 ♯ = 12‡,020,1000191 ♯ = 12‡,020,1000191 ♯ = 121,000191

117 ♯ = 121,000191 ♯ = 12‡,020,1000191 ♯ = 12‡,020,1000191 ♯ = 12‡,020,1000191 ♯ = 121,000191

126 ♯ = 121,000191 ♯ = 12‡,020,1000191 ♯ = 12‡,020,1000191 ♯ = 12‡,020,1000191 ♯ = 121,000191

Organ

135 ♯ = 121,000191 ♯ = 121,000191 ♯ = 121,000191 ♯ = 121,000191 ♯ = 121,000191

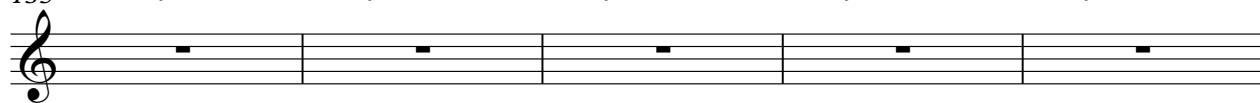

140 ♯ = 121,000191 ♯ = 121,000191

**313**

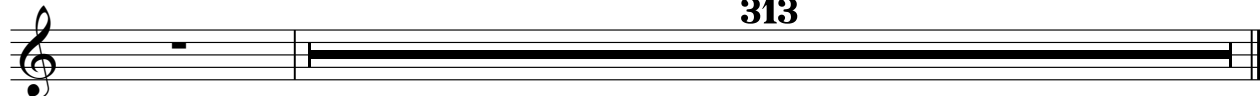

Backing Vo

139 ♪ = 121,000191

♪ = 121,000191 ♪ = 121,000191

**313**
