

Stefan & Die Bekloppten Raab - Boorti Boorti Vogts 1

♩ = 106,001450

DRUMS

MELODY

CHOIR AAHS

CHOIR AAHS

CLAVINET

SYN BASS 1

REVERSCYMB

♩ = 106,001450

BASS&LEAD

5

DRUMS

CLAVINET

SYN BASS 1

REVERSCYMB

BASS&LEAD

7

DRUMS

MELODY

CLAVINET

SYN BASS 1

BASS&LEAD

9

DRUMS

MELODY

CHOIR AAHS

SYN BASS 1

BASS&LEAD

11

DRUMS

MELODY

CHOIR AAHS

SYN BASS 1

BASS&LEAD

13

DRUMS

MELODY

CHOIR AAHS

SYN BASS 1

BASS&LEAD

15

DRUMS

MELODY

CHOIR AAHS

CHOIR AAHS

CLAVINET

SYN BASS 1

BASS&LEAD

17

DRUMS

CHOIR AAHS

CHOIR AAHS

CLAVINET

SYN BASS 1

BASS&LEAD

18

DRUMS

CHOIR AAHS

CLAVINET

CLAVINET

SYN BASS 1

BASS&LEAD

19

DRUMS

CHOIR AAHS

CHOIR AAHS

CLAVINET

SYN BASS 1

BASS&LEAD

20

DRUMS

CHOIR AAHS

CLAVINET

SYN BASS 1

BASS&LEAD

21

DRUMS

CHOIR AAHS

CHOIR AAHS

CLAVINET

SYN BASS 1

BASS&LEAD

22

DRUMS

CHOIR AAHS

CLAVINET

SYN BASS 1

BASS&LEAD

23

DRUMS

MELODY

CHOIR AAHS

CHOIR AAHS

CLAVINET

SYN BASS 1

BASS&LEAD

25

DRUMS

MELODY

CHOIR AAHS

SYN BASS 1

BASS&LEAD

27

DRUMS

MELODY

CHOIR AAHS

SYN BASS 1

BASS&LEAD

29

DRUMS

MELODY

CHOIR AAHS

SYN BASS 1

BASS&LEAD

31

DRUMS

MELODY

CHOIR AAHS

SYN BASS 1

BASS&LEAD

33

DRUMS

MELODY

CHOIR AAHS

SYN BASS 1

BASS&LEAD

35

DRUMS

MELODY

CHOIR AAHS

SYN BASS 1

BASS&LEAD

37

DRUMS

MELODY

CHOIR AAHS

SYN BASS 1

BASS&LEAD

39

DRUMS

CHOIR AAHS

CHOIR AAHS

CLAVINET

SYN BASS 1

BASS&LEAD

41

DRUMS

CHOIR AAHS

CHOIR AAHS

CLAVINET

SYN BASS 1

BASS&LEAD

42

DRUMS

CHOIR AAHS

CLAVINET

SYN BASS 1

BASS&LEAD

43

DRUMS

CHOIR AAHS

CHOIR AAHS

CLAVINET

SYN BASS 1

BASS&LEAD

44

DRUMS

CHOIR AAHS

CLAVINET

SYN BASS 1

BASS&LEAD

45

DRUMS

CHOIR AAHS

CHOIR AAHS

CLAVINET

SYN BASS 1

BASS&LEAD

46

DRUMS

CHOIR AAHS

CLAVINET

SYN BASS 1

BASS&LEAD

47

DRUMS

CHOIR AAHS

CHOIR AAHS

CLAVINET

SYN BASS 1

BASS&LEAD

48

DRUMS

CLAVINET

SYN BASS 1

REVERSCYMB

BASS&LEAD

50

DRUMS

MELODY

CLAVINET

SYN BASS 1

REVERSCYMB

BASS&LEAD

52

DRUMS

MELODY

CHOIR AAHS

SYN BASS 1

BASS&LEAD

54

DRUMS

MELODY

CHOIR AAHS

SYN BASS 1

BASS&LEAD

56

DRUMS

MELODY

CHOIR AAHS

SYN BASS 1

BASS&LEAD

58

DRUMS

MELODY

CHOIR AAHS

SYN BASS 1

BASS&LEAD

60

DRUMS

MELODY

CHOIR AAHS

SYN BASS 1

BASS&LEAD

62

DRUMS

MELODY

CHOIR AAHS

SYN BASS 1

BASS&LEAD

64

DRUMS

MELODY

CHOIR AAHS

SYN BASS 1

BASS&LEAD

66

DRUMS

MELODY

CHOIR AAHS

SYN BASS 1

BASS&LEAD

68

DRUMS

CHOIR AAHS

CLAVINET

SYN BASS 1

BASS&LEAD

69

DRUMS

CHOIR AAHS

CHOIR AAHS

CLAVINET

SYN BASS 1

BASS&LEAD

70

DRUMS

CHOIR AAHS

CLAVINET

SYN BASS 1

BASS&LEAD

71

DRUMS

CHOIR AAHS

CHOIR AAHS

CLAVINET

SYN BASS 1

BASS&LEAD

72

DRUMS

CHOIR AAHS

CLAVINET

SYN BASS 1

BASS&LEAD

73

DRUMS

CHOIR AAHS

CHOIR AAHS

CLAVINET

SYN BASS 1

BASS&LEAD

74

DRUMS

CHOIR AAHS

CLAVINET

SYN BASS 1

BASS&LEAD

75

DRUMS

CHOIR AAHS

CHOIR AAHS

CLAVINET

SYN BASS 1

BASS&LEAD

76

DRUMS

MELODY

CHOIR AAHS

CLAVINET

SYN BASS 1

BASS&LEAD

78

DRUMS

MELODY

CHOIR AAHS

SYN BASS 1

BASS&LEAD

80

DRUMS

MELODY

CHOIR AAHS

SYN BASS 1

BASS&LEAD

82

DRUMS

MELODY

CHOIR AAHS

SYN BASS 1

BASS&LEAD

84

DRUMS

MELODY

CHOIR AAHS

SYN BASS 1

BASS&LEAD

86

DRUMS

MELODY

CHOIR AAHS

SYN BASS 1

BASS&LEAD

88

DRUMS

MELODY

CHOIR AAHS

SYN BASS 1

BASS&LEAD

90

DRUMS

MELODY

CHOIR AAHS

SYN BASS 1

BASS&LEAD

92

DRUMS

CHOIR AAHS

CLAVINET

SYN BASS 1

BASS&LEAD

93

DRUMS

MELODY

CHOIR AAHS

CHOIR AAHS

CLAVINET

SYN BASS 1

BASS&LEAD

94

DRUMS

CHOIR AAHS

CLAVINET

SYN BASS 1

BASS&LEAD

95

DRUMS

MELODY

CHOIR AAHS

CHOIR AAHS

CLAVINET

SYN BASS 1

BASS&LEAD

96

DRUMS

CHOIR AAHS

CLAVINET

SYN BASS 1

BASS&LEAD

97

DRUMS

MELODY

CHOIR AAHS

CHOIR AAHS

CLAVINET

SYN BASS 1

BASS&LEAD

98

DRUMS

CHOIR AAHS

CLAVINET

SYN BASS 1

BASS&LEAD

99

DRUMS

MELODY

CHOIR AAHS

CHOIR AAHS

CLAVINET

SYN BASS 1

BASS&LEAD

100

DRUMS

CHOIR AAHS

CHOIR AAHS

CLAVINET

SYN BASS 1

BASS&LEAD

101

DRUMS

MELODY

CHOIR AAHS

CHOIR AAHS

CLAVINET

SYN BASS 1

BASS&LEAD

102

DRUMS

CHOIR AAHS

CHOIR AAHS

CLAVINET

SYN BASS 1

BASS&LEAD

- CHOIR AAHS (top):** A vocal line with notes on a descending scale: G4, F4, E4, D4, C4, B3.

103

DRUMS

MELODY

CHOIR AAHS

CHOIR AAHS

CLAVINET

SYN BASS 1

REVERSCYMB

BASS&LEAD

DRUMS

Stefan & Die Beklopten Raab - Boorti Boorti Vogts 1

♩ = 106,001450

V.S.

DRUMS

DRUMS

V.S.

DRUMS

93

96

99

101

104

2

Stefan & Die Beklopten Raab - Boorti Boorti Vogts 1

MELODY

♩ = 106,001450

5

10

14

25

30

34

39

54

58

61

12

8

3

MELODY

64

68

80

84

88

93

97

100

104

♩ = 106,001450

14

19

23 16

42

47 20

70

75 16

94

99

102 2

♩ = 106,001450

7

11

15

19

23

27

31

35

39

43

47

54

58

63

67

71

75

79

83

87

91

95

99

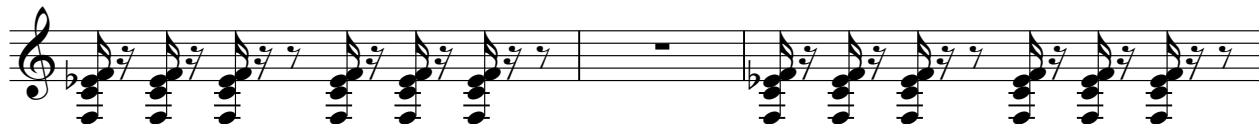

102

CLAVINET

Stefan & Die Beklopten Raab - Boorti Boorti Vogts 1

♩ = 106,001450

V.S.

CLAVINET

24

15

15

41

3

6

43

3

6

45

3

6

47

6

49

16

68

70

72

74

76

92

94

96

98

100

102

104

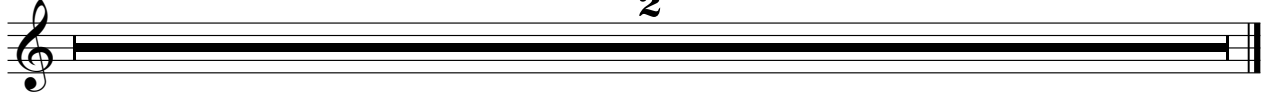

♩ = 106,001450

2

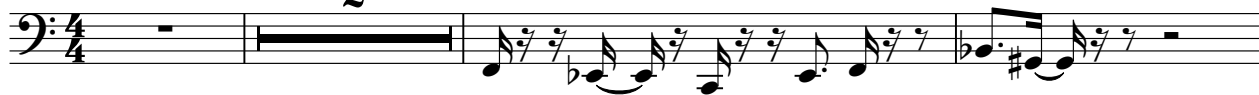

6

10

13

16

19

22

25

28

31

V.S.

64

67

70

73

76

79

82

85

88

91

V.S.

94

97

100

102

104

2

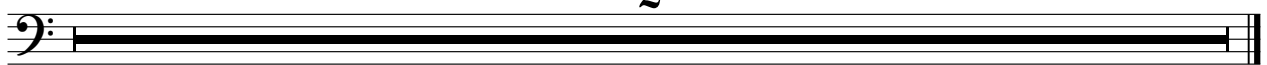

REVERSCYMB

Stefan & Die Beklopten Raab - Boorti Boorti Vogts 1

♩ = 106,001450

3 **43**

49

54 **2**

♩ = 106,001450

2

6

11

16

19

22

26

32

36

40

43

46

49

53

58

64

69

72

75

80

85

90

94

97

100

102

104

2