

Stefan & Die Beklopten Raab - Boorti Boorti Vogts 2

♩ = 107,001465

Percussion

Flexatone

Jazz Guitar

7-string Electric Guitar
HitBit

Electric Bass

Synth Bass

FM Synth

Tape Sampler Keyboard [Brass]

Tape Sampler Keyboard [Strings]

Lead 8 (Bass + Lead)

Pad 3 (Polysynth)

♩ = 107,001465

5

Perc.

Flex.

J. Gtr.

E. Gtr.

E. Bass

S. Bass

FM

Lead 8

9

Perc.

J. Gtr.

E. Bass

S. Bass

FM

Lead 8

Pad 3

13

Perc.

J. Gtr.

E. Bass

S. Bass

FM

Lead 8

Pad 3

16

Perc.

Flex.

J. Gtr.

E. Gtr.

E. Bass

S. Bass

FM

Tape Smp. Brs

Tape Smp. Str

Lead 8

19

Perc.

Flex.

J. Gtr.

E. Gtr.

E. Bass

S. Bass

FM

Tape Smp. Brs

Tape Smp. Str

Lead 8

21

Perc.

Flex.

J. Gtr.

E. Gtr.

E. Bass

S. Bass

FM

Tape Smp. Brs

Tape Smp. Str

Lead 8

23

Perc.

Flex.

J. Gtr.

E. Gtr.

E. Bass

S. Bass

FM

Tape Smp. Brs

Tape Smp. Str

Lead 8

Pad 3

26

Perc.

J. Gtr.

E. Bass

S. Bass

FM

Lead 8

Pad 3

30 Perc. J. Gtr. E. Bass S. Bass FM Lead 8 Pad 3

34 Perc. J. Gtr. E. Bass S. Bass FM Lead 8 Pad 3

38

Perc. Flex. J. Gtr. E. Gtr. E. Bass S. Bass FM Tape Smp. Str Lead 8 Pad 3

Detailed description of the musical score: The score is for a 3-measure phrase starting at measure 38. The Percussion part features a consistent rhythmic pattern of eighth notes with accents. The Flexa part is mostly silent, with a melodic line in the third measure. The J. Gtr. part has a melodic line with a flat key signature and a sharp sign. The E. Gtr. part shows a guitar fretboard diagram with fret numbers 4, 3, 3, 4, 1. The E. Bass and S. Bass parts have a similar rhythmic pattern. The FM part has a melodic line with a flat key signature. The Tape Smp. Str part has a sustained chord in the third measure. The Lead 8 part has a melodic line with a flat key signature. The Pad 3 part has a rhythmic pattern of eighth notes.

41 Perc. Flex. J. Gtr. E. Gtr. E. Bass S. Bass FM Tape Smp. Brs. Tape Smp. Str. Lead 8

3 6

44

Perc.

Flex.

J. Gtr.

E. Gtr.

E. Bass

S. Bass

FM

Tape Smp. Brs

Tape Smp. Str

Lead 8

46

49

53

Perc.

J. Gtr.

E. Bass

S. Bass

FM

Lead 8

Pad 3

57

Perc.

J. Gtr.

E. Bass

S. Bass

FM

Lead 8

Pad 3

61

Perc.

J. Gtr.

E. Bass

S. Bass

FM

Lead 8

Pad 3

65

Perc.

J. Gtr.

E. Bass

S. Bass

FM

Lead 8

Pad 3

68

Perc.

Flex.

J. Gtr.

E. Gtr.

E. Bass

S. Bass

FM

Tape Smp. Brs

Tape Smp. Str

Lead 8

71

Perc. Flex. J. Gtr. E. Gtr. E. Bass S. Bass FM Tape Smp. Brs Tape Smp. Str Lead 8

Detailed description of the musical score: The score is for a 15-measure section starting at measure 71. It features ten staves. The Percussion staff has a complex rhythmic pattern with accents. The Flexa staff has a melodic line with a sixteenth-note triplet and a sixteenth-note sextuplet. The J. Gtr. staff has a melodic line with a sixteenth-note triplet. The E. Gtr. staff has a guitar tab with fret numbers 1, 3, 3, 4, 8, 4, 1. The E. Bass and S. Bass staves have a bass line with a sixteenth-note triplet. The FM staff has a bass line with a sixteenth-note triplet. The Tape Smp. Brs staff has a sustained chord. The Tape Smp. Str staff has a sustained chord. The Lead 8 staff has a melodic line with a sixteenth-note triplet.

73

Perc.

Flex.

J. Gtr.

E. Gtr.

E. Bass

S. Bass

FM

Tape Smp. Brs

Tape Smp. Str

Lead 8

Detailed description of the musical score: The score is for page 16, starting at measure 73. It features ten staves. The Percussion staff has a complex rhythmic pattern with accents. The Flexa staff has a melodic line with two triplet markings. The J. Gtr. staff has a melodic line with a rest in measure 73. The E. Gtr. staff shows guitar fingering: 1 1 in measure 73, and 1 13 11 1 1 in measure 74. The E. Bass and S. Bass staves have a similar rhythmic pattern. The FM staff has a bass line with chords. The Tape Smp. Brs staff has a short melodic phrase. The Tape Smp. Str staff has a sustained chord. The Lead 8 staff has a melodic line with a rest in measure 73.

75

Perc.

Flex.

J. Gtr.

E. Gtr.

E. Bass

S. Bass

FM

Tape Smp. Brs

Tape Smp. Str

Lead 8

Pad 3

78

Perc.

J. Gtr.

E. Bass

S. Bass

FM

Lead 8

Pad 3

81

Perc.

J. Gtr.

E. Bass

S. Bass

FM

Lead 8

Pad 3

85

Perc.

J. Gtr.

E. Bass

S. Bass

FM

Lead 8

Pad 3

89

Perc.

J. Gtr.

E. Bass

S. Bass

FM

Lead 8

Pad 3

92

Perc.

Flex.

J. Gtr.

E. Gtr.

E. Bass

S. Bass

FM

Tape Smp. Brs

Tape Smp. Str

Lead 8

95

Perc.

Flex.

J. Gtr.

E. Gtr.

E. Bass

S. Bass

FM

Tape Smp. Brs

Tape Smp. Str

Lead 8

97

Perc.

Flex.

J. Gtr.

E. Gtr.

E. Bass

S. Bass

FM

Tape Smp. Brs

Tape Smp. Str

Lead 8

99

Perc.

Flex.

J. Gtr.

E. Gtr.

E. Bass

S. Bass

FM

Tape Smp. Brs

Tape Smp. Str

Lead 8

6

1 11 3 1

101

Perc.

Flex.

J. Gtr.

E. Gtr.

E. Bass

S. Bass

FM

Tape Smp. Brs

Tape Smp. Str

Lead 8

104

Perc.

Flex.

J. Gtr.

E. Gtr.

E. Bass

S. Bass

FM

Tape Smp. Brs

Tape Smp. Str

Lead 8

106

Perc.

Flex.

J. Gtr.

E. Gtr.

E. Bass

S. Bass

FM

Tape Smp. Brs

Tape Smp. Str

Lead 8

108

Perc.

J. Gtr.

E. Bass

S. Bass

FM

Lead 8

Stefan & Die Bekloppten Raab - Boorti Boorti Vogts 2

Percussion

♩ = 107,001465

2

6

9

12

15

18

21

24

27

30

V.S.

Percussion

V.S.

Percussion

93

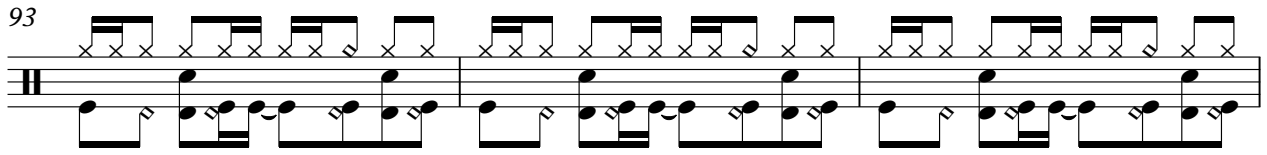

96

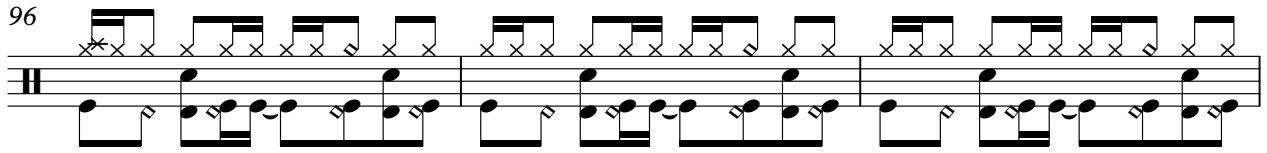

99

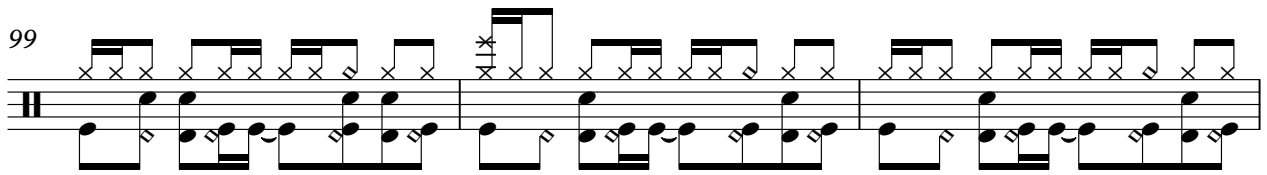

102

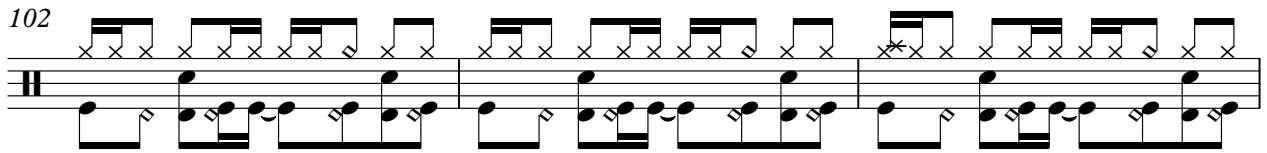

105

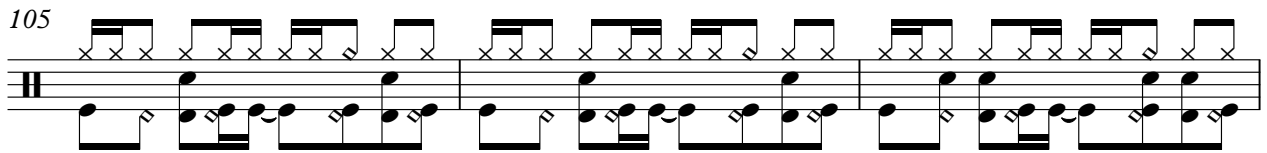

108

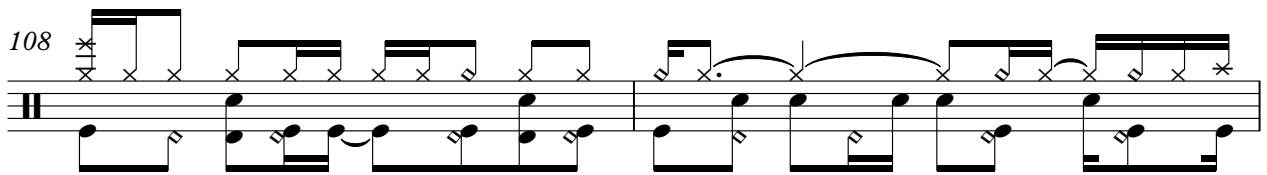

110

2

♩ = 107,001465

5

8

16

19

21

23

16

41

43

45

47

6

V.S.

50 **16**

69

71

73

75 **16**

93

95

97

99

101

103

105

107

110

♩ = 107,001465

46

4

53

58

63

68

71

74

78

83

88

92

95

98

101

104

106

110

7-string Electric Guitar

♩ = 107,001465
HitBit

6

E	1	0	0	4	4	4	1	4	4	8	1
B											
G											
D							1				
A											
E											

17

T	4	4	4	1	11	1				1	1	1	1	4		
A				1		3		-----								
B																

21

T	4	4		1	4	1	1	1	1	4	1	1	1	1
A														
B														

40

T				1	4	1	1	1						
A	1	1				1		1	1	1				
B														

44

T	4	4	1	1	1	1	1	4	1	4	1	1	1	
A			3	3					1		3	1		
B														

48

T	1	8	1	1				1	1			4	1	1
A					1	1							3	3
B														

52

T														
A	3		3	1	1			3	3				4	
B						1				4			3	

71

T														
A														
B														

74

T	1	13	11	1	1									
A				3	3	1	1	1	1					
B														

80

T														
A														
B														

2 92

7-string Electric Guitar

	1	4	1	1	1	4	11	4	13	1	1	1
T												
A		3										
B								3	3	3		

96

	1	1	11	1	1	13	4	4	1	1	1
T											
A	1	1		1	1				1	1	1
B							3	3			

100

	1	11	1	1	1	13	1	1	1	1	1
T											
A							1		1	1	1
B		3					3	3			

104

	1	4	11	13	1	1	1	1
T								
A		3				1	1	1
B			3					

106

	1	1	11	1	1	1	1	1	2
T									
A		3		3	1	3	1	1	
B									

110

	2										
T											
A											
B											

Electric Bass

♩ = 107,001465

3

7

11

15

18

21

24

28

32

36

V.S.

40

43

46

49

53

57

61

65

68

71

107

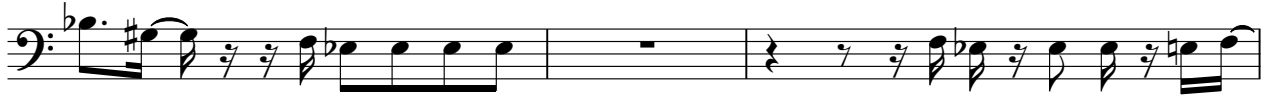

110

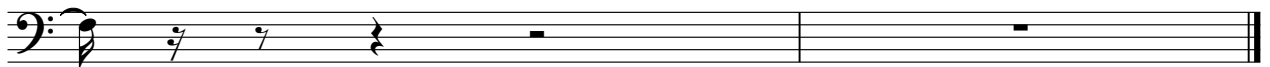

Synth Bass

♩ = 107,001465

3

7

11

15

18

21

24

28

32

36

V.S.

40

43

46

49

53

57

61

65

68

71

74

77

81

85

89

92

95

98

101

104

V.S.

4

Synth Bass

107

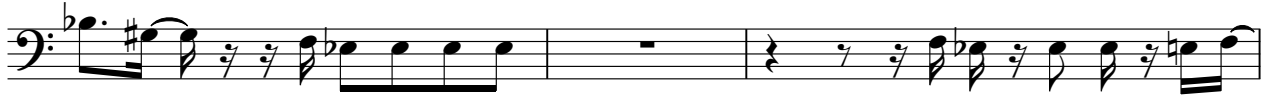

110

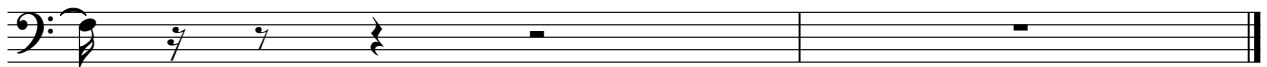

♩ = 107,001465

39

42

45

48

51

56

61

66

70

73

76

81

86

91

94

97

100

103

106

110

2

♩ = 107,001465

16

21

42

48

73

94

100

105

110

♩ = 107,001465

15

23

16

46

20

73

16

96

103

2

2

Tape Sampler Keyboard [Strings]

110

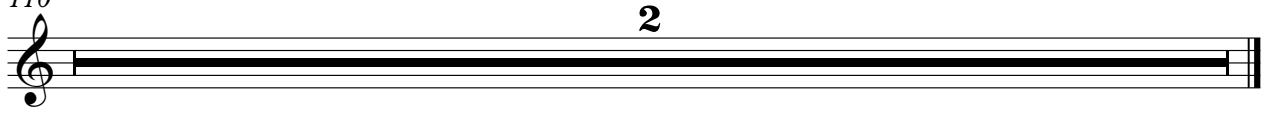

Lead 8 (Bass + Lead)

Stefan & Die Bekloppten Raab - Boorti Boorti Vogts 2

♩ = 107,001465

7

12

16

21

26

31

36

42

47

55

4

Lead 8 (Bass + Lead)

3

106

110

♩ = 107,001465

8

13

9

26

32

38

13

55

61

67

9

80

84

2

Pad 3 (Polysynth)

89

18

110

2