

# Stefan Mross - Heimweh Melodie 2

♩ = 90,000900  
1. Trompe

1. Trompe

2. Trompet

2. Trompe

Bass Dru  
Bass Drum

Bass Dru

HiHats

HiHats

Toms

Toms

Becken

Becken

SnareDru

SnareDru

Keyboard

Keyboard

Gitarre

Gitarre

Bass

Bass

♩ = 90,000900  
Fl.,che  
2. Trompet

Fl.,che

♩ = 90,000900  
Strings

Strings

5

1. Trompe

Bass Dru

HiHats

Becken

SnareDru

Keyboard

Gitarre

Bass

Fl.,che

Strings

9

1. Trompe

2. Trompe

Bass Dru

HiHats

Toms

SnareDru

Gitarre

Bass

Fl.,che

Strings

13

1. Trompe

2. Trompe

Bass Dru

HiHats

Toms

SnareDru

Gitarre

Bass

Fl.,che

Strings

16

1. Trompe

2. Trompe

Bass Dru

HiHats

SnareDru

Gitarre

Bass

Fl.,che

Strings

19

1. Trompe

2. Trompe

Bass Dru

HiHats

SnareDru

Gitarre

Bass

Fl.,che

Strings

22

1. Trompe

Bass Dru

HiHats

SnareDru

Keyboard

Gitarre

Bass

Fl,,che

Strings

25

1. Trompe

2. Trompe

Bass Dru

HiHats

Toms

SnareDru

Keyboard

Gitarre

Bass

Fl.,che

Strings

29

1. Trompe

2. Trompe

Bass Dru

HiHats

Toms

SnareDru

Keyboard

Gitarre

Bass

Fl.,che

Strings

32

1. Trompe

2. Trompe

Bass Dru

HiHats

SnareDru

Keyboard

Gitarre

Bass

Fl.,che

Strings

Detailed description of the musical score: The score is for page 10, measures 32-34. It is written in 4/4 time. The instruments and their parts are: 1. Trompe (Trumpet 1) and 2. Trompe (Trumpet 2) in treble clef, playing a melodic line with some chromaticism. Bass Dru (Bass Drum) in a drum staff, playing a steady quarter-note pulse. HiHats in a drum staff, playing a consistent eighth-note pattern. SnareDru (Snare Drum) in a drum staff, playing a simple pattern with rests. Keyboard in treble clef, playing a complex accompaniment with triplets and chords. Gitarre (Guitar) in treble clef, playing a melodic line with triplets and chords. Bass in bass clef, playing a simple bass line. Fl.,che (Flute/Clarinet) in treble clef, playing a melodic line with some chromaticism. Strings in bass clef, playing a sustained accompaniment with some movement.

35

1. Trompe

2. Trompe

Bass Dru

HiHats

Toms

SnareDru

Keyboard

Gitarre

Bass

Fl.,che

Strings

38

1. Trompe

2. Trompe

Bass Dru

HiHats

SnareDru

Keyboard

Gitarre

Bass

Fl.,che

Strings

41

1. Trompe

2. Trompe

Bass Dru

HiHats

SnareDru

Keyboard

Gitarre

Bass

Fl.,che

Strings

44

1. Trompe

2. Trompe

Bass Dru

HiHats

Toms

SnareDru

Keyboard

Gitarre

Bass

Fl.,che

Strings

47

1. Trompe

2. Trompe

Bass Dru

HiHats

SnareDru

Keyboard

Gitarre

Bass

Fl.,che

Strings

50

1. Trompe

2. Trompe

Bass Dru

HiHats

SnareDru

Keyboard

Gitarre

Bass

Fl.,che

Strings

Detailed description of the musical score: The score is for page 16, starting at measure 50. It consists of ten staves. The top two staves are for 1. Trompe and 2. Trompe. The next three staves are for the drum kit: Bass Dru, HiHats, and SnareDru. The Keyboard part features eighth-note patterns with triplets. The Gitarre part has a similar eighth-note pattern with triplets. The Bass part has a simple line of notes. The Fl.,che part has a melodic line with some grace notes. The Strings part has a harmonic accompaniment with triplets. The key signature has one flat (B-flat), and the time signature is 4/4.

53

1. Trompe

2. Trompe

Bass Dru

HiHats

Toms

Becken

SnareDru

Keyboard

Gitarre

Bass

Fl.,che

Strings

56

1. Trompe

2. Trompe

Bass Dru

HiHats

Toms

SnareDru

Gitarre

Bass

Fl.,che

Strings

60

1. Trompe

2. Trompe

Bass Dru

HiHats

Toms

SnareDru

Gitarre

Bass

Fl.,che

Strings

64

1. Trompe

2. Trompe

Bass Dru

HiHats

SnareDru

Gitarre

Bass

Fl.,che

Strings

67

1. Trompe

2. Trompe

Bass Dru

HiHats

SnareDru

Gitarre

Bass

Fl.,che

Strings

70

1. Trompe

2. Trompe

Bass Dru

HiHats

SnareDru

Keyboard

Gitarre

Bass

Fl.,che

Strings

73

1. Trompe

2. Trompe

Bass Dru

HiHats

Toms

SnareDru

Keyboard

Gitarre

Bass

Fl.,che

Strings

Detailed description of the musical score: The score is for page 23, starting at measure 73. It features ten staves. The top two staves are for trumpets (1. Trompe and 2. Trompe). The next three staves are for percussion: Bass Drum, HiHats, and Toms. The following two staves are for Snare Drum and Keyboard. The next two staves are for Gitarre and Bass. The bottom two staves are for Flute (Fl.,che) and Strings. The music is in 4/4 time. The 1. Trompe part has a long note in the first measure, followed by a series of notes in the second, third, and fourth measures. The 2. Trompe part has rests in the first two measures and then a series of notes in the last two measures. The Bass Drum part has a steady quarter-note pattern. The HiHats part has a pattern of eighth notes with 'x' marks. The Toms part has a short melodic line in the second measure. The Snare Drum part has a pattern of quarter notes. The Keyboard part has a complex melodic line with many accidentals. The Gitarre part has a complex melodic line with many accidentals. The Bass part has a steady quarter-note pattern. The Flute part has a long note in the first measure, followed by a series of notes in the second, third, and fourth measures. The Strings part has a long note in the first measure, followed by a series of notes in the second, third, and fourth measures.

77

1. Trompe

2. Trompe

Bass Dru

HiHats

Toms

SnareDru

Keyboard

Gitarre

Bass

Fl.,che

Strings

80

1. Trompe

2. Trompe

Bass Dru

HiHats

SnareDru

Keyboard

Gitarre

Bass

Fl.,che

Strings

83

1. Trompe

2. Trompe

Bass Dru

HiHats

SnareDru

Keyboard

Gitarre

Bass

Fl.,che

Strings

85

1. Trompe

2. Trompe

Bass Dru

Toms

Becken

SnareDru

Keyboard

Gitarre

Bass

Fl.,che

Strings

# Stefan Mross - Heimweh Melodie 2

## 1. Trompe

♩ = 90,000900  
1. Trompe **5**

13

20

29

38

46

50

1. Trompe

55

64

71

80

84

# Stefan Mross - Heimweh Melodie 2

## 2. Trompe

♩ = 90,000900

2. Trompe

2. Trompet

9

17

28

37

45

53

65

76

83

# Stefan Mross - Heimweh Melodie 2

## Bass Dru

♩ = 90,000900  
Bass Dru  
Bass Drum

10

18

26

34

43

52

61

69

77

V.S.

2

Bass Dru

83

2

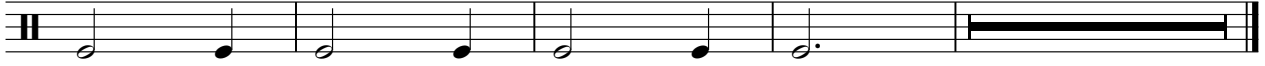

# Stefan Mross - Heimweh Melodie 2

## HiHats

♩ = 90,000900

HiHats

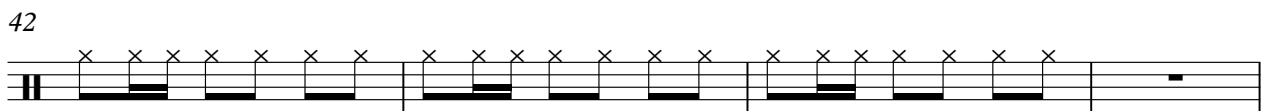
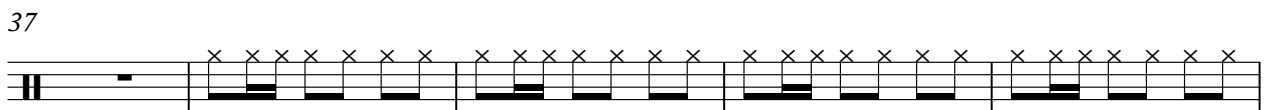
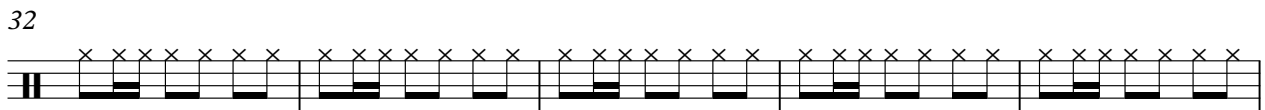
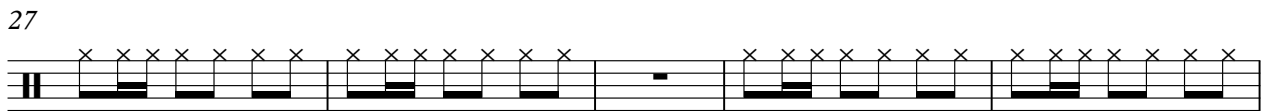
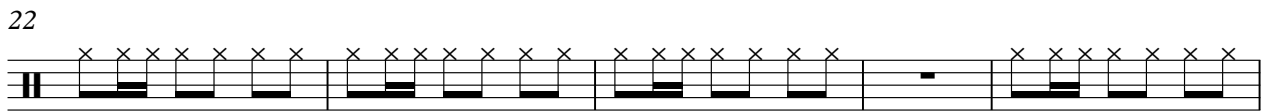
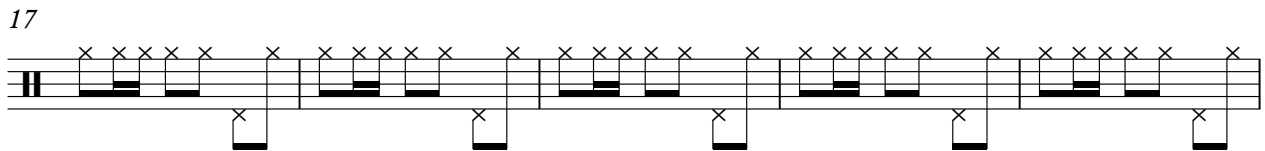
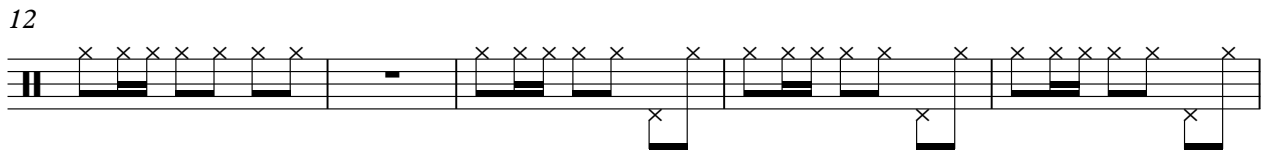
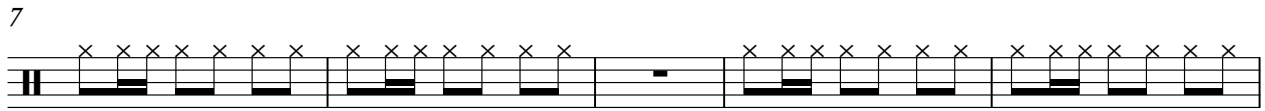

2

# HiHats

46

51

56

61

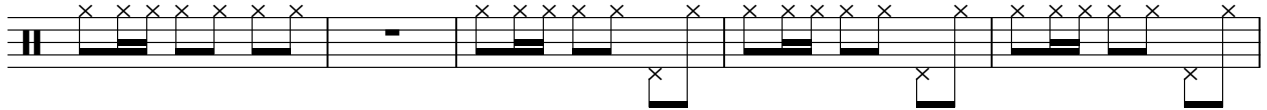

66

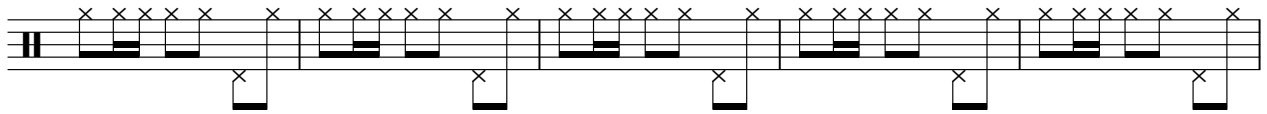

71

76

81

# Stefan Mross - Heimweh Melodie 2

Toms

♩ = 90,000900  
Toms

3 8 3 8 11

25

8 3 8 7 8

38

7 8 8 7 3

58

8 3 8 11 8

75

3 8 6 8 3

# Stefan Mross - Heimweh Melodie 2

Becken

♩ = 90,000900

Becken

# Stefan Mross - Heimweh Melodie 2

## SnareDru

♩ = 90,000900  
SnareDru

10

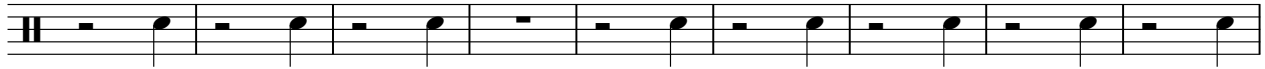

19

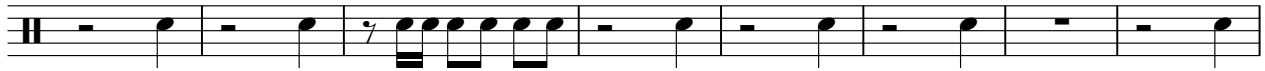

27

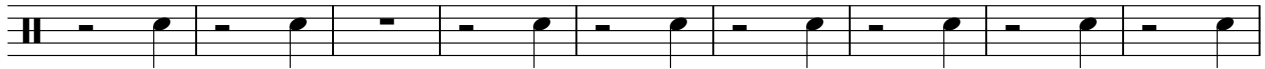

36

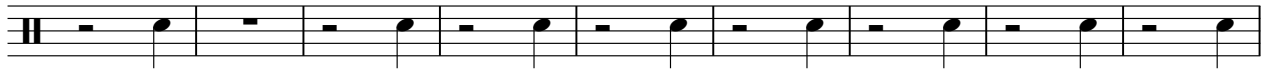

45

53

61

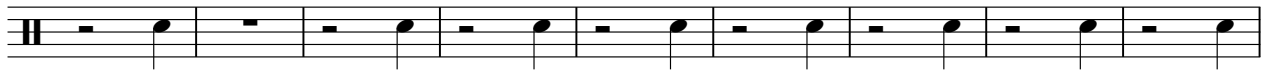

70

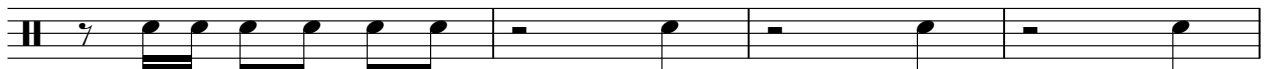

74

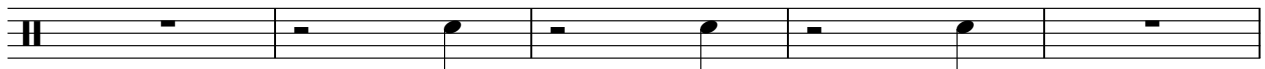

2

SnareDru

79

2

# Stefan Mross - Heimweh Melodie 2

Keyboard

♩ = 90,000900  
Keyboard

16

23

29

33

37

41

45

49

52

16

71

77

81

84

# Stefan Mross - Heimweh Melodie 2

Gitarre

♩ = 90,000900  
Gitarre

6

10

14

18

22

26

31

36

40

V.S.

44

48

52

56

60

64

68

72

76

81

84

# Stefan Mross - Heimweh Melodie 2

Bass

♩ = 90,000900

Bass

9

17

25

33

41

49

57

65

73

V.S.

2

Bass

81

Stefan Mross - Heimweh Melodie 2

Fl.,che

♩ = 90,000900  
2. Trompet  
Fl.,che 5

13

20

30

38

46

53

62

69

79

V.S.

2

Fl.,che

84

# Stefan Mross - Heimweh Melodie 2

Strings

♩ = 90,000900

Strings

10

19

29

37

44

50

58

67

77

V.S.

2

Strings

83

